Digitized by Google

Original from
UNIVERSITY OF WISCONSIN

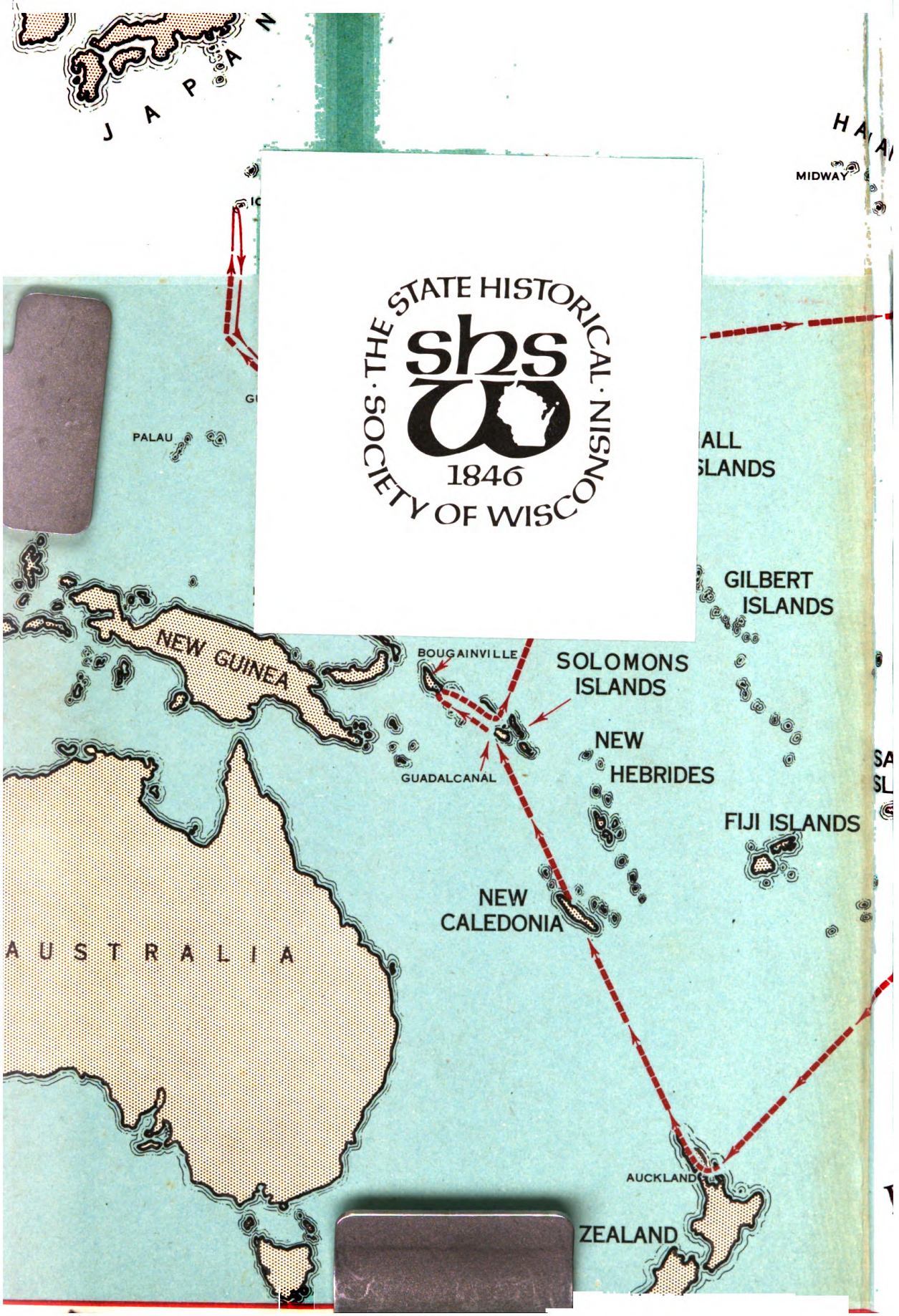

THE STATE HISTORICAL SOCIETY OF WISCONSIN
shs
1846

Digitized by Google
Original from
UNIVERSITY OF WISCONSIN

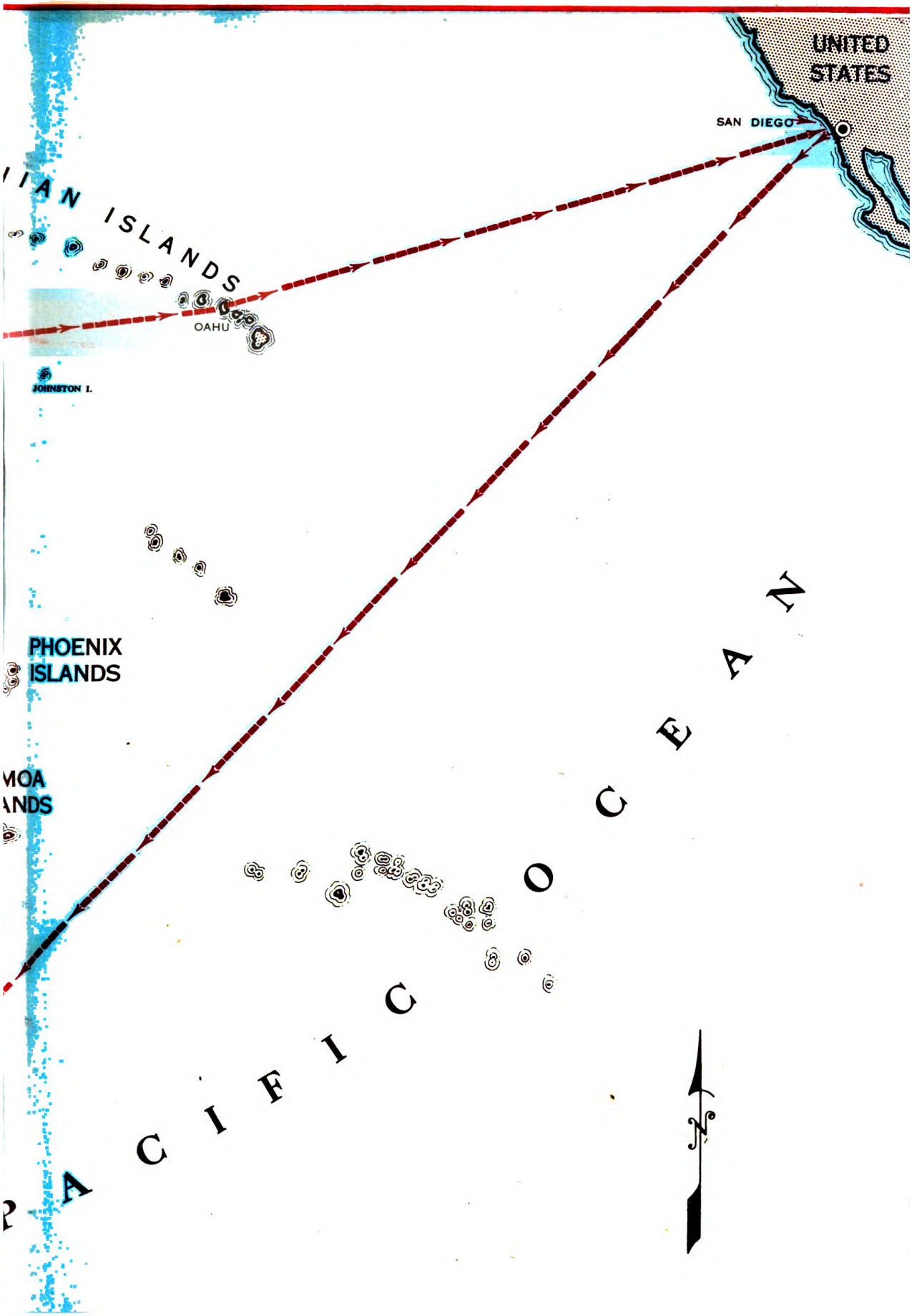

Digitized by Google
Original from UNIVERSITY OF WISCONSIN

Digitized by Google

Original from
UNIVERSITY OF WISCONSIN

THE NINTH MARINES

Digitized by Google

Original from
UNIVERSITY OF WISCONSIN

Digitized by Google

Original from
UNIVERSITY OF WISCONSIN

The Ninth Marines

A Brief History of the Ninth Marine Regiment

With Lists of the Officers and Men Who Served
From Organization to Disbandment
1942-45

★

BY THE STAFF OF THE NINTH MARINES

★

Special Supervision and Initial Editing by
FIRST LIEUTENANT L. D. BURRUS, USMCR
Regimental Intelligence Officer

Checked by
JOEL D. THACKER AND JOHN L. ZIMMERMAN
Historians, Marine Corps Headquarters

★

WASHINGTON
INFANTRY JOURNAL PRESS

Digitized by Google

Original from
UNIVERSITY OF WISCONSIN

Copyright 1946 by Infantry Journal Inc.

All rights reserved. No part of this book may be reproduced in any form without permission in writing from the publisher, except by a reviewer who wishes to quote brief passages in connection with a review written for inclusion in a magazine or newspaper.

FIRST EDITION

AUGUST 1946

PRINTED IN THE UNITED STATES OF AMERICA

Digitized by Google

Original from
UNIVERSITY OF WISCONSIN

D
7.2.312
9th
A5

TO THE MEMORY OF THOSE WHO WILL NOT RETURN

Digitized by Google
Original from
UNIVERSITY OF WISCONSIN

Digitized by Google

Original from
UNIVERSITY OF WISCONSIN

PREFACE

The idea of a history of the Ninth Marines was originated by Major General Shepherd when as Colonel Shepherd, commanding the Regiment, he had a chronology kept for that purpose. After the General brought the 6th Marine Division back to Guam from the Okinawa campaign it was the privilege of the Ninth to entertain General Shepherd and the officers of the 6th Division in honor of the original commander who had given the Regiment its permanent tone and largely set the standards it tried to achieve.

In conversations with the General he mentioned on several occasions his interest in seeing that the Regiment recorded its history for the benefit of the living and representatives of the deceased whose lives had been tied to the Ninth in the great Pacific Ocean operations.

In these hurried days when hostilities have ceased and organization breakup seems imminent, the Regimental Staff and others of the command have undertaken in the best manner possible to fulfill, at least partially, the hope expressed by General Shepherd that the Ninth would not die forever when its official life ceased. We hope that we have carried on to the end with the standard initially set. We leave to others to judge the performance of this body of officers and men from the amount and nature of ground taken from the enemy and the price paid in life.

In the hectic years now past, we have seen the supreme test applied. From the ruthless trial of war the memory of faces in pain, death, anxiety, and determination brings back the grandeur of those lives whose accomplishments have given identity to the Ninth Marines. We agree that this height of human endeavor deserves immortality and submit these pages as our effort to perpetuate the abundant revelations of true nobility disclosed by this body of Americans in the searing crucible of war.

Howard N. Kenyon

Colonel, U. S. Marine Corps

October 1945

Digitized by Google

Original from
UNIVERSITY OF WISCONSIN

Digitized by Google

Original from
UNIVERSITY OF WISCONSIN

CONTENTS

PREFACE *by Colonel Howard N. Kenyon* 7
PRESIDENTIAL CITATION OF NINTH MARINES 10
GENERAL A. A. VANDEGRIFT 13
MAJOR GENERAL ALLEN HAL TURNAGE 17
MAJOR GENERAL GRAVES B. ERSKINE 21
BRIGADIER GENERAL WILLIAM EDWARD RILEY 25

CHAPTER 1

ORGANIZATION AND INITIAL TRAINING 29

CHAPTER 2

THE BATTLE FOR BOUGAINVILLE 41

CHAPTER 3

THE BATTLE FOR GUAM 53

CHAPTER 4

ACTIVITY ON GUAM PRIOR TO THE IWO CAMPAIGN 70

CHAPTER 5

THE CORPS' BLOODIEST BATTLE 77

CHAPTER 6

PEACE AND DISBANDMENT 96

APPENDICES

REGIMENTAL COMMANDERS 100
EXECUTIVE OFFICERS 112
BATTALION COMMANDERS AND EXECUTIVE OFFICERS 121
STATION LIST, 1 June 1944 151
STATION LIST, 1 October 1944 155
STATION LIST, 31 July 1945 159
LIST OF OFFICERS AND MEN WHO SERVED WITH THE NINTH MARINES 166

Digitized by Google
Original from
UNIVERSITY OF WISCONSIN

PRESIDENTIAL CITATION

(Approved February 25, 1946. Not yet published when this book was printed.)

The President of the United States takes pleasure in awarding the Presidential Unit Citation to

NINTH MARINES (PLUS DETACHMENT FROM
3D ASSAULT SIGNAL COMPANY)
3D MARINE DIVISION, FLEET MARINE FORCE

for service as set forth in the following

CITATION

For extraordinary heroism in action with the enemy during the operation for Iwo Jima, Volcano Islands, from 25 February to 16 March 1945. During the period 25 February to 16 March 1945, the 9th Marines operated continuously in the front lines in combat against the enemy. Attacking on the morning of 25 February, the 9th Marines in a furious three-day assault shattered the enemy's main line of resistance north of Motoyama Airfield No. 2, decisively cut his communications, and rendered inevitable the final success of the campaign. That success was gained in spite of terrain which conferred every advantage on the defenders, and in the face of positions prepared by the enemy with every artifice, every installation, and every weapon available to provide a defense as nearly invulnerable to assault as enemy ingenuity could devise. The cost of that success in casualties was more severe than that in any other single action in which the Division participated. Every company commander and a crippling proportion of the other key personnel were killed or wounded. In the normal course of human experience, the Regiment could not have been expected soon again to wage a vigorous campaign, but resuming the attack on the following day, the 9th Marines continued a steady advance. Later in a bloody two-week operation, the Regiment also reduced a principal portion of the prepared positions occupied by the enemy's reserve. In spite of enormous losses, although the exhausting strains of the previous fighting had brought the surviving officers and

Digitized by Google
Original from
UNIVERSITY OF WISCONSIN

men to the limit of human endurance, the Regiment rose gallantly to the situation, successfully executed a night attack in terrain so difficult as to make maintenance of direction and control very nearly impossible, and by the evening of 16 March, the last important enemy stronghold on Iwo Jima was entered by the 9th Marines. Advancing continuously against the fiercest and most skillful enemy yet encountered in the Central Pacific, and accepting without hesitation losses totalling two thousand eighty-nine officers and men, the 9th Marines very materially contributed to the successful culmination of an assault operation which is considered to have been the most difficult in the history of the U. S. Marine Corps. The gallantry and determination in action of the 9th Marines were extraordinary and reflected the highest credit upon this gallant Regiment and the United States Naval Service.

Digitized by Google

Original from
UNIVERSITY OF WISCONSIN

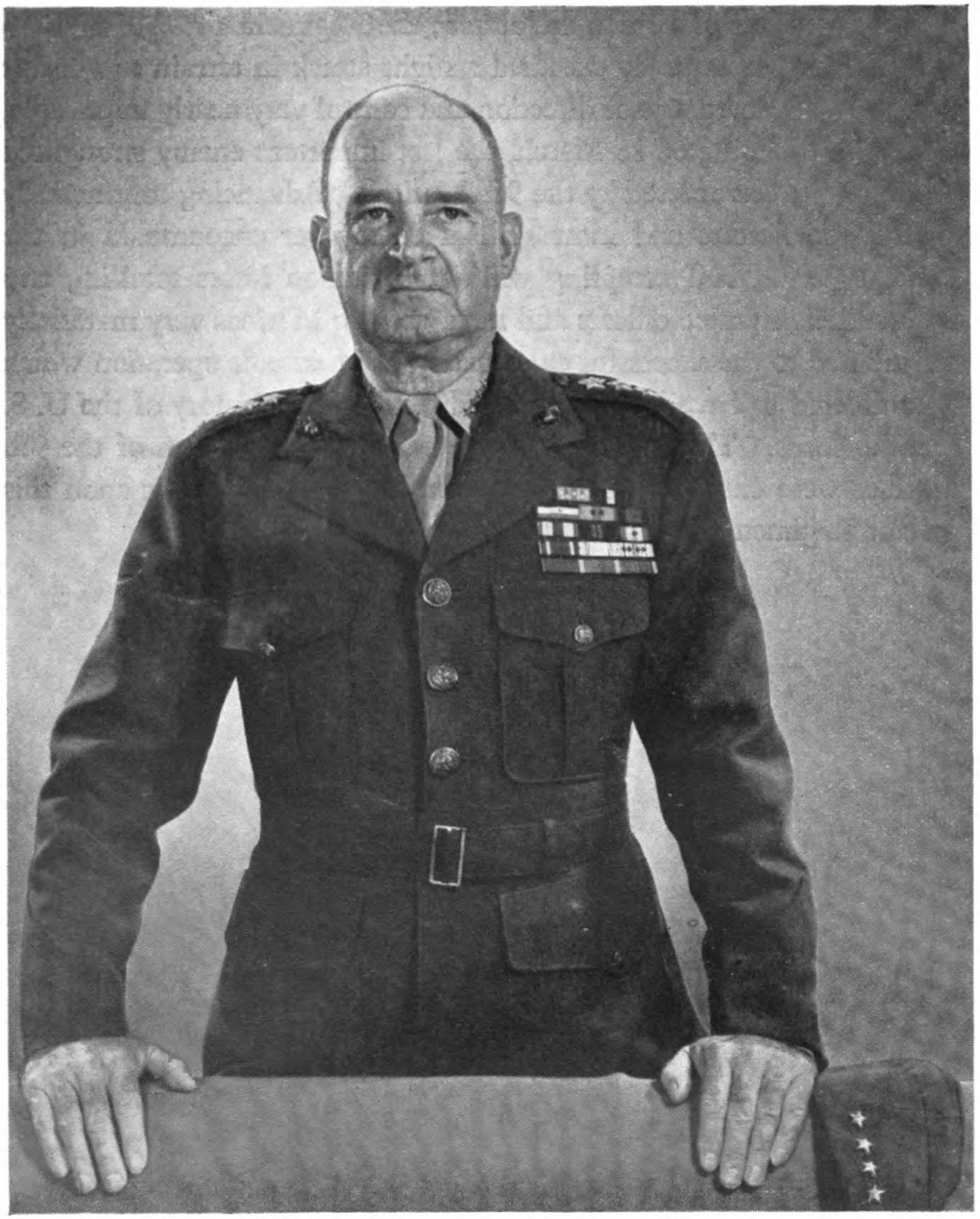

GENERAL A. A. VANDEGRIFT

Commandant of the Marine Corps

Digitized by Google

Original from
UNIVERSITY OF WISCONSIN

General Alexander Archer Vandegrift, eighteenth Commandant of the Marine Corps, was born March 13, 1887, at Charlottesville, Virginia, the son of William Thomas and Sarah A. Vandegrift.

He attended the University of Virginia from 1906 to 1908, and was appointed a second lieutenant in the Marine Corps in January 1909. The Commandant attained his present rank on April 4, 1945, thus becoming the first Marine officer on active duty in the history of the Corps to be appointed a four-star general.

General Vandegrift has served in Cuba, Panama, Nicaragua, Mexico, Haiti, China, and in the South Pacific; at sea aboard the USS *Minnesota,* USS *Virginia,* USS *Delaware,* and USS *Chester,* and at various Marine posts in this country.

As a second lieutenant on duty in Nicaragua, he participated in the bombardment, assault, and capture of Coyotepe in October 1912. April of 1914 saw him with the U. S. occupation forces at Vera Cruz, Mexico. In November of the following year, he was fighting hostile Cocos in northern Haiti. From 1916 to 1918, and again from 1919 to 1923, he served with the Gendarmerie d'Haiti. He was awarded the Haitian Distinguished Service Medal and twice was awarded the Haitian Medaille Militaire for his services.

After a tour of duty and advanced study at Marine Corps schools in the United States, General Vandegrift was sent to Shanghai, China, in February 1927, as Force Operations and Training Officer under Brigadier General Smedley D. Butler. He also served at Peking and Tientsin while in China.

From January 1929 to August 1933, he served as Assistant to the Chief Coordinator, Bureau of the Budget, in Washington. From September 1933 to June 1935, he was Assistant Chief of Staff of the then recently formed Fleet Marine Force. He became Executive Officer, and then Commanding Officer, of the Marine Detachment at the American Embassy, Peiping

Digitized by Google

Original from
UNIVERSITY OF WISCONSIN

(Peking), China, during the critical period between August 1935 and April 1937.

From June 1937 to November 1941 he was on duty at Headquarters, U. S. Marine Corps, in Washington. Part of this period he was Secretary to the Major General Commandant, and later was Assistant to the Commandant. In November 1941 he joined the Fleet Marine Force at New River, North Carolina. His promotion to major general came in March 1942.

The forces he joined at New River were those he led ashore at Guadalcanal, Tulagi, and Gavutu, August 7, 1942, thus opening the first major American offensive against the Japanese. By October he had won the coveted Navy Cross, which was presented to him on Guadalcanal by Fleet Admiral Chester W. Nimitz, Commander in Chief of the Pacific Fleet.

On July 30, 1943, he was promoted to lieutenant general and it was announced he had been named Commanding General of the I Marine Amphibious Corps.

The Marines who established the initial beachhead at Empress Augusta Bay, Bougainville Island, November 1, 1943, were commanded by General Vandegrift. After the beachhead had been consolidated, he relinquished command to Major General Roy S. Geiger, USMC, and returned to the United States.

For his services in the South Pacific, General Vandegrift was awarded the Medal of Honor by President Roosevelt on February 4, 1943.

General Vandegrift became Commandant on January 1, 1944, succeeding General Thomas Holcomb. The latter, in turning over his command at his retirement, recalled:

"Following his promotion to brigadier general, I appointed General Vandegrift Assistant to the Commandant, in which position he gave me several years of faithful service. Later, I made up my mind that if I had any say in the choice of my successor, it would be General Vandegrift."

General Vandegrift holds the following decorations: Medal of Honor, Navy Cross, Presidential Unit Citation with one blue

Digitized by Google

Original from
UNIVERSITY OF WISCONSIN

star, Expeditionary Medal with three bronze stars, Nicaraguan Campaign Medal, Mexican Service Medal, Haitian Campaign Medal (1915), Haitian Campaign Medal (1919-20), Victory Medal with one bronze star, Yangtze Service Medal, American Defense Service Medal, Asiatic-Pacific Campaign Medal with four bronze stars, two Haitian Medaille Militaire, Haitian Distinguished Service Medal, and Peruvian Air Medal First Class. He holds an honorary degree of Doctor of Military Science from Pennsylvania Military College, and honorary degrees of Doctor of Law from Harvard University, Brown University, and John Marshall College. The British government has conferred on him the Order of the Bath.

General Vandegrift and his wife, Mildred Strode Vandegrift, reside at the Commandant's Quarters, Marine Barracks, Washington. The couple has one son, A. A. Vandegrift, Jr., who was graduated from Virginia Military Institute in 1935, entered the Marine Corps, and now holds the rank of lieutenant colonel.

Digitized by Google

Original from
UNIVERSITY OF WISCONSIN

MAJOR GENERAL ALLEN HAL TURNAGE, USMC

Digitized by Google

Original from
UNIVERSITY OF WISCONSIN

MAJOR GENERAL ALLEN HAL TURNAGE, USMC

Major General Allen Hal Turnage served with the 3d Marine Division from December 1942 to September 1944. Between the lines of his military history, one may read the unusual story of an unassuming man who won his way to the top through his courage, initiative and ability to perform the tasks to which he was assigned.

He was born in Farmville, North Carolina, January 3, 1891, a son of William J. and Ora Turnage. His Welsh ancestors came to America in the early eighteenth century and settled in what is now Pitt County, North Carolina. After attending school at Farmville and Horner Military School at Oxford, General Turnage attended the University of North Carolina, where he gained a reputation as an outstanding baseball player.

In 1913, at the age of twenty-two, he was appointed a second lieutenant in the Marine Corps. After attending the Marine Officers' School at the Navy Yard, Norfolk, Virginia, for two years, he was ordered to Haiti with the first Marine units where from 1915 to 1918 he served with the Second Marine Regiment, and as a company commander in the Haitian gendarmerie. He was promoted to first lieutenant in August 1916 and to captain in October 1917. With the temporary rank of major, he went to France in September 1918 where he commanded the 5th Marine Brigade machine-gun battalion, returning to the United States in August 1919. After a short tour of duty at the Philadelphia Navy Yard, he was assigned to the Fifth Marine Regiment at Quantico, Virginia, serving as adjutant of that famous World War I unit and as instructor at the first Field Officers' School at Quantico, from 1920 to 1922.

From 1922 to 1925 he again served with the Gendarmerie d'Haiti, and from 1925 to 1929 he was assigned to duty at the Marine Corps Schools at Quantico, and with the Division of Operations and Training, Headquarters U. S. Marine Corps, in Washington. He was appointed to the permanent rank of major in July 1927. During the next three years he served

Digitized by Google

Original from
UNIVERSITY OF WISCONSIN

with the Pacific Fleet on the staffs of Admirals Frank Schofield and J. R. Poinsette Pringle. In the latter half of 1932 he served as Executive Officer to Rear Admiral Clark H. Woodward on the United States Electoral Mission to Nicaragua. Again returning to the States, he was on duty with the Division of Operations and Training at Marine Corps headquarters, until 1935. He was promoted to lieutenant colonel in November 1934 and to colonel in January 1939. From 1935 to 1939 he was successively Director of the Marine Corps Basic School (for newly appointed second lieutenants) at the Marine Barracks, Philadelphia Navy Yard; Commanding Officer of the 1st Battalion, Fifth Marines, at Quantico; and Executive Officer of the Fifth Marines.

In the spring of 1939 he was sent to China, as Commanding Officer of the Marine Forces in North China, with headquarters at the American Embassy at Peiping. As the senior foreign officer of embassy guards in Peiping during the critical period when France fell before the onrush of Hitler's armies and the Japanese intensified their aggression against China, the tact he displayed in handling a very difficult and critical situation won the high praise of Nelson Johnson, U. S. Ambassador to China, and Admiral Thomas Hart, Commander in Chief of the Asiatic Fleet.

Two years later, about seven months before the Japanese attack on Pearl Harbor, he was recalled to Washington and assigned the important job of Executive Officer and later Director of the Division of Plans and Policies at Marine Corps headquarters. From June to November 1942, as a brigadier general, he was in command of the Marine Corps base at New River, North Carolina, and as Assistant Division Commander, supervised the initial training of approximately two-thirds of the troops of the 3d Marine Division at that station.

General Turnage joined the newly organized 3d Marine Division at its headquarters in San Diego on December 1, 1942, and in February 1943 sailed for the Southwest Pacific in command of the rear echelon. On Guadalcanal in September 1943, just prior to the Bougainville campaign, when his Division com-

Digitized by Google
Original from
UNIVERSITY OF WISCONSIN

mander, Major General Charles D. Barrett, was elevated to command of the I Marine Amphibious Corps, General Turnage was promoted to major general and assumed command of the 3d Marine Division. In the landing attack and seizure of the Empress Augusta Bay area on the west coast of Bougainville, he commanded all the ground forces, some 25,000 officers and men. The strategy involved in this operation was a bold one, quite different from "island hopping." It called for a surprise landing on a particularly difficult area, and the possession of bases from which we could establish air superiority over the Northern Solomons, cut off the scattered Japanese forces still existing in our rear, and threaten Rabaul, the great enemy base for troops, supplies, and naval forces for the entire Bismarck Archipelago. The tactical operation under such strategy was simple in outline and very difficult in execution. Against strong enemy resistance, General Turnage's forces had to establish a beachhead, push inland to and beyond the airport site, and set up perimeter defenses. They had to maintain continual patrols to prevent the massing of enemy forces at any one point on that perimeter. As the perimeter grew in depth, special troops had to set up defenses to protect the airport both from the sea and from the air, and maintain an uninterrupted flow of supplies to the edges, a problem in construction and supply which was really tougher to solve than that of actual occupation. The swamps, the climate, the dense jungle, the numerous streams, presented almost insuperable problems in engineering that could have been solved only by American ingenuity plus the guiding hand of a great leader. When the command was turned over to the Army on December 15, 1943, the sector had been developed into a strongly defended beachhead within which had been constructed extensive base facilities, roadnets, and one completed and two partially completed airfields.

In the landing attack of the III Amphibious Corps to recapture Guam, in the Marianas group, General Turnage quickly pushed his 3d Division units well inland from the beach areas, thereby preventing many more casualties from the thousands of

Digitized by Google

Original from
UNIVERSITY OF WISCONSIN

rounds of enemy shells that were concentrated on those areas. After five days of strong resistance from hill and cave defenses the Japanese launched a heavy counterattack in full force in an attempt to push the Marines back into the sea. By repulsing this major assault of the Japanese North Force, in which thousands of enemy soldiers were killed, General Turnage's 3d Marine Division broke the backbone of further major opposition on the island. In just twenty-one days after the landing all organized resistance had ceased. Guam was again in American hands.

Shortly after the successful conclusion of the Guam campaign, the Commandant of the Marine Corps, General Alexander A. Vandegrift, recalled General Turnage to Washington in September 1944 to assume the duties of Director of Personnel, U. S. Marine Corps. In July 1945 the Commandant appointed him Assistant Commandant of the Marine Corps.

In addition to several campaign ribbons, General Turnage wears the ribbons representing the Haitian Distinguished Service Medal; the Dominican Medal of Merit; the Nicaraguan Distinguished Service Medal; the Navy Cross; and the Navy Distinguished Service Medal. On April 13, 1946, his Alma Mater, the University of North Carolina, conferred upon him the honorary degree of Doctor of Laws.

Digitized by Google

Original from
UNIVERSITY OF WISCONSIN

General Erskine entered the Marine Corps as a second lieutenant in 1917 and went to France later that same year as a platoon leader in the Sixth Marines. He fought through Belleau Wood, Bouresches, and Soissons; a wound received at Saint Mihiel led to his evacuation back to the United States just before the Armistice.

In the interval between the two wars the General served in Haiti and Santo Domingo and aboard the USS *Olympia,* with brief tours ashore between 1920 and 1925. From 1928 to 1930 he served in the Guardia Nacional de Nicaragua, and later as executive officer of the Embassy Guard, Peiping, China, from 1935 to 1937. During the periods of shore duty in the United States he attended and graduated from the Army Infantry School at Fort Benning, attended two years at the Command and General Staff School at Fort Leavenworth, Kansas, and served as instructor at the Company Officer's Course of Marine Corps Schools in Quantico, the Basic School at Philadelphia, and in capacities as Chief of Section of the 1st, 2d and 3d Sections of the reorganized Marine Corps Schools in Quantico.

Prior to Pearl Harbor, General Erskine served successively as Executive Officer, Fifth Marines, G-4 and G-3 of the 1st Marine Brigade, Guantanamo Bay, Cuba, and Quantico, and later Chief of Staff of the 1st Marine Division.

At the time of Pearl Harbor he was serving as Chief of Staff of the Amphibious Corps, Atlantic Fleet. He continued on this duty until 1942 when he was assigned duty at San Diego as Chief of Staff of the Amphibious Corps, Pacific Fleet, and the Fleet Marine Force, San Diego Area. During this period, under General Holland Smith's direction, he participated in the amphibious training of Army troops for the Kiska and Attu operations and participated in the landing on Kiska.

When the V Amphibious Corps was organized in September 1943, he served as Chief of Staff of that Corps, and par-

Digitized by Google

Original from
UNIVERSITY OF WISCONSIN

MAJOR GENERAL GRAVES B. ERSKINE, USMC

Digitized by Google

Original from
UNIVERSITY OF WISCONSIN

ticipated in the planning and seizure of the Gilberts and accompanied the assault forces which took Kwajalein, Saipan and Tinian the following year. When the Fleet Marine Force, Pacific, was organized, immediately after completion of the seizure of Saipan, General Erskine remained on duty with the V Amphibious Corps during the seizure of Tinian and was assigned additional duty as Chief of Staff of the Fleet Marine Force, Pacific, and continued these duties until promoted to the rank of Major General upon completion of the Tinian operation. He then assumed command of the 3d Marine Division in October 1944, and commanded that Division during the hard-fought campaign on Iwo Jima in early 1945.

General Erskine afterward served in Washington, D. C., as Administrator of the Retraining and Reemployment Administration, although retaining his Marine Corps status by a special act of Congress.

General Erskine's decorations include: the Navy Distinguished Service Medal; the Legion of Merit with Gold Star; the Pacific Campaign ribbon with three battle stars; the World War II Medal; the American Defense Medal and the American Campaign Ribbon; the Silver Star; the Purple Heart (France 1918); the World War I Victory Medal with clasps for Aisne, St. Mihiel, and Defense Sector; the Expeditionary Medal with two Bronze Stars; the Second Nicaraguan Campaign Medal; the Nicaraguan Medal of Merit; and the French Fourragere.

Digitized by Google

Original from
UNIVERSITY OF WISCONSIN

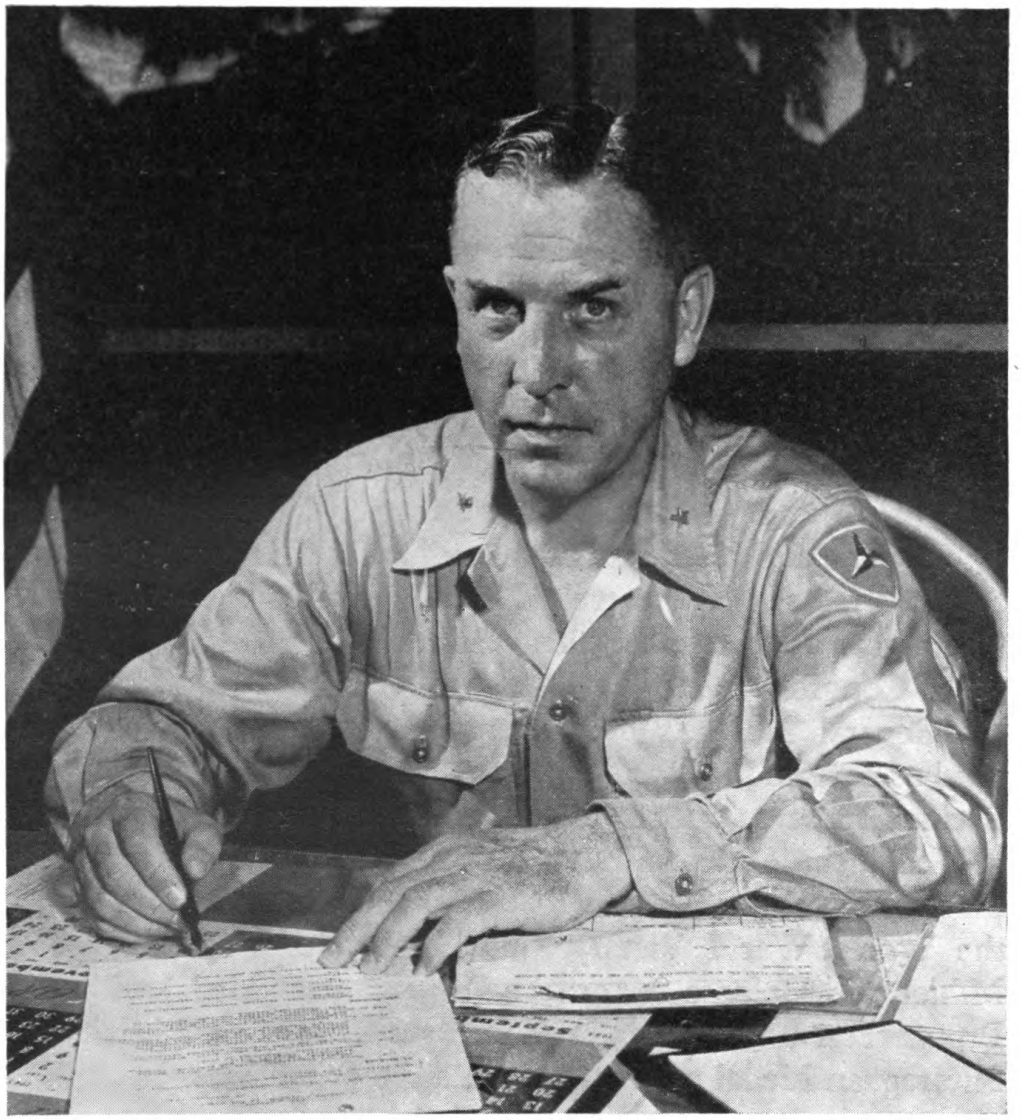

BRIGADIER GENERAL WILLIAM E. RILEY, USMC

Digitized by Google

Original from
UNIVERSITY OF WISCONSIN

BRIGADIER GENERAL WILLIAM EDWARD RILEY, USMC

Brigadier General William Edward Riley, USMC, distinguished himself in World War I by gallantry in action and in World War II by his expert planning of amphibious operations.

Born in Minneapolis, Minnesota, February 2, 1897, General Riley was educated in Minneapolis public schools and at the College of St. Thomas at St. Paul. He entered the Marine Corps on June 22, 1917.

He was wounded twice in World War I, slightly in the Belleau Wood action on June 12, 1918, and seriously on July 19, in action near Parcy-Tigny in France. His second wound came when he was leading a company of the Sixth Marine Regiment in a charge, after his company commander had been killed. In each of the above actions he was awarded a Silver Star Citation.

He won also the French Croix de Guerre with Gold Star and was cited by the War Department and in general orders of the 2d Division, AEF, for bravery in battle. He is also entitled to wear the French Fourragere.

In the period between wars, he served at Guantanamo Bay, Cuba, in Haiti, and at various posts in the United States. He was honored by the Republic of Haiti for his services in that country.

He is a graduate of the Army Infantry School, the Army Command and General Staff School, and the Naval War College. From 1940 to 1942 he was on the staff of the Commander in Chief, Atlantic Fleet, and then served on the staff of the Commander in Chief of the United States Fleet until July 1943, whn he was transferred to Admiral Halsey's command. He was Assistant Chief of Staff, Plans, on the staff of Admiral Halsey during the years 1943-45, for which he was cited twice.

In May 1945 he joined the 3d Marine Division as Assistant Division Commander, and assumed command of that division in October 1945. Upon disbandment of the Division in De-

Digitized by Google
Original from
UNIVERSITY OF WISCONSIN

cember of that year he returned to the States for duty at Marine Corps Headquarters.

His decorations include two awards of the Legion of Merit; two Silver Star Citations; two Purple Hearts; World War I Victory Medal with three battle clasps; the Haitian Campaign Medal (1919-20); Expeditionary Medal (Haiti, 1929-31); American Defense Service Medal; Asiatic-Pacific Campaign Medal with four stars; Philippine Liberation Medal with two stars; American Campaign Medal; World War II Victory Medal; French Croix de Guerre with Gold Star; French Fourragere; and Haitian Order of Honor and Merit.

Digitized by Google

Original from
UNIVERSITY OF WISCONSIN

The following dispatch was sent when the 3d Marine Division was disbanded:

RESTRICTED

FROM:	COMGEN 3RD MARDIV	281401	NCR 7255
TO	COMGEN FMFPAC		
INFO	COMDT MARCORPS	CNO	ISCOM GUAM
	CINCPAC/POA PEARL	COMGEN 3RD PHIBCORPS	

I REGRET TO INFORM YOU THAT THE 3D MARINE DIVISION PASSED OUT OF THIS WORLD FOR THE TIME BEING AT LEAST—AT 2400 28 DEC 45. THE DIVISION CAME INTO BEING ON 16 SEPTEMBER 1942 AND MAJOR GENERAL BARRETT ASSUMED COMMAND SHORTLY THEREAFTER. THE DEEDS OF VALOR PERFORMED BY THIS DIVISION AND BY NUMEROUS INDIVIDUALS ATTACHED THERETO AT BOUGAINVILLE, GUAM AND IWO JIMA UNDER THE LEADERSHIP OF GENERALS TURNAGE AND ERSKINE SHALL NEVER BE FORGOTTEN. IN SPITE OF THE NUMEROUS PROBLEMS RESULTING FROM THE CESSATION OF HOSTILITIES AS WELL AS THE FOLLOWING PROLONGED PERIOD OF INACTIVITY THE SAME HIGH MORALE THAT CHARACTERIZED THIS DIVISION DURING THE PACIFIC CAMPAIGN WAS FULLY EVIDENT IN ALL UNITS UNTIL THE FINAL DISBANDMENT. AS A RESULT THE PASSING OF THE DIVISION WAS PAINLESS AND THE ESPRIT FOR WHICH THIS DIVISION WAS JUSTLY FAMOUS WAS MAINTAINED UNTIL THE END. RILEY

RESTRICTED

Digitized by Google

Original from
UNIVERSITY OF WISCONSIN

HEADQUARTERS
6TH MARINE DIVISION
IN THE FIELD

7 August 1945

Dear Colonel Kenyon,

In behalf of the officers of the Sixth Marine Division, I wish to express my sincere appreciation for the delightful party given by the officers of the Ninth Marines last Saturday night. I was deeply touched by the honor which you and your officers paid me personally.

To me there can never be another Regiment like the "Striking Ninth". I saw it grow from infancy into manhood, and its accomplishment in battle have more than justified my conviction that it was the best Regiment of Marines that ever left the United States. It is most gratifying to see the comradeship and spirit for which this Regiment was famous perpetuated under the able leadership of its present commander. I feel sure that the Ninth Marines will continue to excel and that its achievements in battle in the future will equal those of its glorious past.

Again thanking you for your generous hospitality, I remain

Sincerely yours,

/s/ LEMUEL C. SHEPHERD, JR.

LEMUEL C. SHEPHERD, JR.,
Major General, U. S. Marine Corps.

Colonel Howard N. Kenyon, USMC
Headquarters, 9th Marines
Third Marine Division.

Digitized by Google
Original from
UNIVERSITY OF WISCONSIN

CHAPTER 1

ORGANIZATION AND INITIAL TRAINING FEBRUARY 1942 TO OCTOBER 1943

Be brave, be brave, ye sons of men;
Lift freedom's banner high!
As many bled and died of old
To raise it to the sky.
Let every tyrant be o'oerthrown,
And right, not might, hold sway;
That for all nations of the earth
May dawn a brighter day.
—J. GILCHRIST LAWSON.

The Ninth Regiment, U. S. Marine Corps, was organized at Quantico, Virginia, November 20, 1917, as one of the infantry regiments of the Advanced Base Force which had been ordered by the Navy Department for duty in the Caribbean area for the possible protection of advanced naval bases and the Panama Canal during World War I. The Eighth Marines, with which the Ninth was closely associated during the World War I period, had just been organized, in October, 1917.

The Ninth Regiment at the time of its organization was under the command of Major Rush R. Wallace. Only five days later, however, Lieutenant Colonel F. L. Bradman took command of the regiment and Major Wallace was placed in command of the 1st Battalion. The Ninth was made up of the following companies: 14th, 36th, 100th, 121st, 122d, 123d, 124th, 125th, and 126th.

Major E. A. Osterman joined the Ninth Regiment on December 1, 1917, and took command of the 2d Battalion. Major Ross E. Rowell (now Major General) joined on December 16th and took command of the 3d Battalion. Captain James T. Reid was assigned as Regimental Adjutant, on December 8, 1917.

On December 19, 1917, the entire Ninth Regiment, with a strength of approximately 1,000 officers and men, embarked on board the USS *Von Steuben* at Newport News, Virginia, and

Digitized by Google
Original from
UNIVERSITY OF WISCONSIN

sailed for Guantanamo Bay, Cuba, to assist in the intervention then in progress in that country. The Regiment arrived and disembarked at Guantanamo on December 25, 1917.

Colonel Thomas C. Treadwell joined the Ninth Regiment on January 24, 1918, and relieved Lieutenant Colonel Bradman of command. Lieutenant Colonel Bradman took charge of drill and instruction. The entire time that the Ninth Regiment was at Deer Point, Guantanamo Bay, Cuba, was spent in routine drill and target practice.

The 36th and 100th Companies were detached on July 31 and became part of the Barracks Detachment at Guantanamo. The 154th, 155th, and 156th Companies were organized on August 13, 1918.

As trouble was anticipated in Mexico at the time, where it was feared the Germans might take advantage of the situation to interrupt oil production in the Tampico area, the Ninth Regiment, together with the Eighth Regiment, embarked on board USS *Hancock* (July 31, 1918), and sailed for Galveston, Texas, where they arrived a week later and went into camp at nearby Fort Crockett, for which arrangements had been made with the Army authorities, and remained there throughout the period of World War I.

Upon arrival of the Ninth Regiment at Fort Crockett, August 6, 1918, from Cuba, the Eighth and Ninth Regiments, and headquarters, were formed into what was termed the 3d Provisional Brigade, of which Brigadier General J. E. Mahoney took command in October 1918.

Colonel George C. Reid joined the Ninth Regiment, August 18, 1918, and relieved Colonel Treadwell of command. Lieutenant Colonel T. Backstrom was promoted from rank of major and relieved Lieutenant Colonel Bradman of drill and instruction. Lieutenant Colonel Bradman and Colonel Treadwell were detached August 13, and 17, respectively.

The Ninth Regiment embarked on board the USS *Hancock,* April 10, 1919, for Philadelphia, Pennsylvania, where it

Digitized by Google Original from UNIVERSITY OF WISCONSIN

arrived and disembarked on April 25, and was disbanded the same day.

During its long stay at Galveston the Ninth Regiment carried on routine schedules of training and guard duty, and was maintained in a high state of efficiency. While the call for duty in Mexico never came, the presence of the large force of Marines in adjacent Texas no doubt served a purpose, and had a salutary effect.

The Eighth Regiment which also was disbanded in April 1919 following the termination of the duty in Texas, was reorganized in December 1919 for duty in the tropics (Haiti); but not so the Ninth.

On December 1, 1925, the Ninth Regiment was reorganized as a Reserve regiment, Central Reserve Area, with Lieutenant Colonel J. K. Tracy in command, with Headquarters at Chicago, Illinois, with Headquarters Company, Service Company, and three battalions and aviation force, stationed at various large cities in the Middle West. It was disbanded on September 1, 1937.

The Ninth Marines was reactivated under the command of Lieutenant Colonel W. Baynard Onley, USMC, on February 12, 1942, as an integral part of the 2d Marine Division.

Formation began with the establishment of a Headquarters and Service Company and the 3d Battalion. Personnel for these units were furnished from the Second Marine Regiment and consisted of one-third of Headquarters and Service Company, Second Marines, and the 3d Battalion, Second Marines, under the command of Major Edwin C. Partridge, USMCR.

On March 1, 1942, the 1st Battalion, Ninth Marines, was formed under the command of Major William H. Hughes, USMC. Personnel for this battalion came from other organizations of the 2d Marine Division, the greatest percentage being from the 3d Battalion, Sixth Marine Regiment. From March 1 to April 1, 1942, the average strength of the Ninth Marines was 50 officers and 1,851 enlisted men.

Digitized by Google Original from UNIVERSITY OF WISCONSIN

On March 16, 1942, Colonel Lemuel C. Shepherd, Jr., was assigned as commanding officer of the Ninth Marines, succeeding Lieutenant Colonel W. Baynard Onley, who assumed the duties of regimental executive officer.

On April 1, 1942, the 2d Battalion was organized under the command of Major Durant L. Buchanan, USMCR. The Regimental Weapons Company was simultaneously formed, completing the Regiment. From April 1 to June 15, 1942, the average strength of the Regiment was 99 officers and 3,003 enlisted men.

Under the direct supervision of the regimental commander, the Ninth Marines began its initial training period on the 1st of April with the purpose of developing in each individual unit the qualities of morale and discipline, health and endurance, technical and tactical proficiency, initiative and leadership. Accomplishing these objectives, emphasis was placed on advanced tactical instruction and the development of companies and battalions into hard-striking, well trained, fighting teams, imbued with *esprit de corps.*

Regimental schools for technical and specialist training were inaugurated to train selected NCO's and PFC's as instructors for the various units. Colonel Shepherd also scheduled semiweekly officers' schools to prepare better the company and junior officers for their duties in combat. Problems in tactics and amphibious operations were fashioned and submitted to each officer for solution. Schools were staged at Camp Elliott in bayonet, hand grenade, automatic rifle, the Thompson and Lewis machine guns, caliber .30 and .50 machine guns, 60- and 81-millimeter mortars, rubber boat operation, defense against chemical attack, communications and combat intelligence.

On May 1, 1942, the Regiment took over and conducted Division schools in scouting and patrolling, field fortifications and infantry weapons. Foremost among these were the scout-sniper schools at River Camp, which men from each battalion and the Regimental Intelligence Section attended. In these

Digitized by Google Original from UNIVERSITY OF WISCONSIN

schools troops studied scouting and patrolling, sniping, field fortifications, demolitions, camouflage, night patrolling and use of compass. Particular emphasis was placed on physical conditioning with commando methods being taught by instructors who had attended British commando schools. When adequate instructors had been developed, training for battalions, and all newly joined recruits at the Regimental Field Combat School, was prescribed.

Included in the initial training was a program of swimming instruction and qualifications conducted by all units of the Regiment. Physical development was also stressed by regular and continual conditioning exercises to develop and harden men for field service under combat conditions.

Upon completion of the initial training period, field exercises and combat-team maneuvers with battalions and reinforcing units were staged.

The 1st and 3d Battalions of the Ninth Marines with reinforcing units were formed into combat teams and conducted amphibious training in the San Diego–La Jolla area during May and June, 1942.

The new Regiment experienced a depletion of strength on June 15, 1942, when it was ordered to furnish a cadre of six officers and 755 enlisted men to assist in the formation of the Twenty-second Marine Regiment, then organizing at Camp Linda Vista, California. Personnel for this purpose was drawn from the 2d Battalion and Headquarters and Service Company. In July the Regiment was further reduced when it supplied men for the Twenty-third Marine Regiment at the Fleet Marine Force Training Center, Camp Lejeune, New River, North Carolina. The average regimental strength between June 15 and July 15, 1942, was 114 officers and 2,207 enlisted men. From July 9 to August 1, 1942, the strength had fallen to 90 officers and 1,500 enlisted men. On August 1 a gradual replenishment of personnel began that continued until about November 14, 1942, when the Regiment reached authorized strength.

Digitized by Google Original from UNIVERSITY OF WISCONSIN

On August 1, 1942, the Ninth was reinforced by the attachment of the 1st Battalion, Twelfth Marine Artillery Regiment. On August 3 the Ninth was detached from duty with the 2d Marine Division and assigned to independent duty as part of the Amphibious Corps, Pacific Fleet. On August 20 the Regiment, with its reinforcing units, was ordered from Camp Elliott to the new Marine Corps Base at Camp Pendleton.

There, in the broad expanse of what was formerly the old Santa Margarita Ranch, the Ninth settled down to a new combat training routine. Battalion and regimental attack and defense exercises were conducted. Hikes became a regular part of the program to condition men for combat. The routine also included the firing of all weapons, live hand-grenade throwing, technique employed in jungle warfare, personal hygiene, first aid and field sanitation, defense against air and mechanized attack, scouting and patrolling, establishment and relief of outposts at night, camouflage measures, use of rubber boats and combat firing problems. As new recruits were assigned to the Regiment they attended indoctrination schools and were trained to align their degree of proficiency with that of the older men. A regimental field combat school was organized from the instructors and outstanding graduates of the former 2d Division Scout-Sniper School.

On September 16 the Ninth was detached from the Amphibious Corps, Pacific Fleet, and designated the advance echelon of the newly organized 3d Marine Division. In the latter part of October additional supporting units were assigned and the reinforced Ninth Regiment was formed into an outfit of three combat teams, commanded by infantry battalion commanders. Each combat team participated in amphibious exercises in the San Diego—Oceanside area for two weeks. The two main landings were made under the cover of darkness. In the final exercise, two complete combat teams landed under regimental control with all supplies and equipment and conducted a 48-

Digitized by Google Original from UNIVERSITY OF WISCONSIN

hour maneuver extending inland eight miles from the beachhead.

During November and December the Regiment continued its intensive training with emphasis on individual marksmanship instruction and combat firing. A snap-firing course was constructed in a wooded area with disappearing targets. To familiarize all officers and men with simulated battle conditions and develop coordination between infantry and supporting units, each battalion conducted a combat firing exercise with all supporting weapons firing overhead as the troops advanced.

What might be described as the first phase of the training of the Regiment was concluded on Christmas Eve, 1942, with a very fitting ceremony. The reinforced Regiment was paraded and presented with regimental colors by Major General Charles D. Barrett, USMC, Commanding General, 3d Marine Division. Even the rain which fell during the event could not keep this trim, disciplined Marine regiment from making an excellent impression on the observers.

On January 1, 1943, the reinforcing units in their entirety were attached to the Ninth Regiment. They were:

1st Battalion, Twelfth Marines (Artillery)
Headquarters Company, 1st Battalion, Nineteenth Marines
Company A, Nineteenth Marines (Engineers)
Company D, Nineteenth Marines (Pioneers)
Company G, Nineteenth Marines (Construction Battalion)
Company A, Third Service Battalion (Motor Transport)
Company A, Third Tank Battalion
Company A, Third Amphibious Tractor Battalion
Company A, Third Medical Battalion
Company C, Third Special Weapons Battalion (Antitank)
1st Platoon, Battery A, Third Special Weapons Battalion (Antiaircraft)
1st Platoon, 3d Scout Company, Third Hq. Battalion
1st Platoon, Service and Supply Co., 3d Service Battalion
1st Band Section, 3d Headquarters Battalion

Digitized by Google Original from UNIVERSITY OF WISCONSIN

The new units constituted an important part of the reinforced Regiment. Their manpower strength totaled about 2,500, which, added to the Ninth's original 3,000, resulted in a powerful combat force of 5,500 well-trained troops.

Before the Regiment left for duty overseas, some changes were made in assignments so as to place every individual in the position where he would be best fitted and could act with the greatest efficiency.

A few weeks before the Regiment left the States, Colonel Shepherd suggested the design for the "Striking Ninth's" emblem to reveal the spirit, objective and purpose of this fighting force.

The emblem consists of a bald eagle with outstretched wings carrying three chain links in each claw, the motto "Striking" on a ribbon running through its wings, a wreath, a shield with a lightning bolt flashing through a large figure nine and another ribbon lettered "Ninth Marines" below the shield. The chain links typify the interlocked, interdependent battalions forming the backbone of the Regiment. The eagle itself and the flashing lightning represent the striking power of the Regiment.

January 24, 1943, was a memorable day in the history of the organization for it was then that the Regiment sailed on the USS *Mount Vernon* for New Zealand. After eleven uneventful days, the Ninth arrived in Auckland on Friday, February 5 and disembarked the following Sunday.

Because of the impossibility of finding suitable space large enough to accommodate the entire Regiment, separate sites were assigned for each of the battalions and reinforcing units. The camps were widely scattered, a distance of over twenty miles separating headquarters from the most distant battalions. Regimental headquarters was located at a race track near Pukekohe, a town about thirty miles south of Auckland.

Training, within the limitations imposed by geography, was ordered. Basic training covered refresher and indoctrina-

Digitized by Google Original from UNIVERSITY OF WISCONSIN

tion courses in firing all weapons; including the Lewis machine guns (on modified courses, when proper ranges were not available); live hand-grenade throwing; extended order, with particular emphasis on the technique of jungle warfare; scouting and patrolling at night; fifteen- to twenty-five-mile hikes; personal combat and physical conditioning.

For more advanced training, there were unit problems involving squads, platoons and companies, and exercises in attack and defense, both day and night. In addition, practice was given in bivouacking and subsisting in the field on a minimum of drinking water and food, and in the operation of rubber boats.

From April 26 to 30 a jungle warfare problem was conducted emphasizing the employment of a combat group in the seizure of a beachhead and subsequent operations to subdue the local hostile force. Two battalions were in the attack and one on defense, and terrain most nearly resembling that likely to be traversed later in combat was chosen for the exercises. The principal gains accruing from this exercise lay in the opportunities afforded for observing both offensive and defensive tactics, the functioning of individual command groups of all echelons under simulated combat conditions, the operation of units under cover of darkness and under conditions of jungle warfare, and in studying the units living in the field on diminished rations. Sixty-mile hikes later became a part of the training.

Several changes in the command of units were effected while the Regiment was in New Zealand. Lieutenant Colonel Buchanan was succeeded as commanding officer of Regimental Weapons Company by Major Jess P. Ferrill, Jr., of Tampa, Florida, who had been serving as the company's executive officer.

Lieutenant Colonel Cushman, promoted to that rank from major, assumed command of the 2d Battalion to succeed Lieu-

Digitized by Google Original from UNIVERSITY OF WISCONSIN

tenant Colonel Hankins who went to other duty with the I Marine Amphibious Corps.

Promoted before leaving command of the 3d Battalion, Colonel Thaxton was appointed Intelligence Officer of the I Marine Amphibious Corps.

Shortly before the Ninth left New Zealand, its reinforcing units were returned to their original organizations; consequently, the Ninth no longer could be termed a reinforced unit.

June 29 was an historic day for the Regiment. In the early morning hours five transports, bearing the Ninth and several of its erstwhile attached units, departed from the Auckland harbor bound for Guadalcanal. The voyage was uneventful. Arriving at Guadalcanal on July 6 the regiment disembarked near Koli Point and landed at Tetere Village.

The Regiment established camp in a coconut grove three miles from Tetere Village, inland about twelve miles southeast of famed Henderson Field. With the Ninth was the advance echelon of the 3d Marine Division. Later other regiments in the Division arrived and set up camps in the huge grove.

On July 19 the Ninth lost its commanding officer, Colonel Shepherd. A colorful review was staged in a large field near the grove where Major General Barrett pinned the stars of a brigadier general on Colonel Shepherd's collar. Brigadier General Shepherd had been assigned to take over new duties as assistant commander of the 1st Marine Division.

Succeeding Brigadier General Shepherd was Colonel Craig who pledged himself to "carry on the traditions of the Ninth Regiment which I know, in the days to come, will defeat the Japs." This prophecy was later to be fulfilled in three major engagements.

Patrols through dense jungles became the principal Guadalcanal training program; hardening the men for action sure to come. Several days were required to get the new camp set up for proper functioning. Officers and enlisted men worked together in pitching tents and getting equipment ready. Large

Digitized by Google Original from UNIVERSITY OF WISCONSIN

work parties became a daily necessity. Another vital function of the personnel was serving in garrison duty at several points on the island.

The Ninth Regiment, trained and fit at the close of the first year and a half of its existence, stood ready to face the big job which still lay ahead, filled with enthusiasm and determination to live up to its motto, "The Striking Ninth."

Training ended temporarily for the Ninth Marines on August 30 when the Regiment became the island working party. Five weeks were spent in unloading cargo, hauling it to the various camps and reloading it for distribution throughout the island. The Tetere Camp was closed except for a small rear echelon while the unit moved to scattered camps along the beach near Lunga Point.

Training recommenced on October 1 following the regiment's return to its original camp. Ten days were spent in both regimental and battalion problems, firing problems and artillery demonstrations in preparation for the oncoming operation. On October 11 equipment was issued, checked and crating begun while operational plans were worked out. A week later, October 18, the Ninth Marines, Reinforced, went aboard the Navy transports *American Legion, Crescent City, Fuller,* and Coast Guard transport, *Hunter Liggett.*

The final phase of training was a dress rehearsal at Fila, Efate, New Hebrides. A beach was picked with terrain that was believed to resemble the "real thing" and the regiment landed, simulating the actual operation that was to come. The ships were unloaded in four hours, a simulated Condition Red sounded and the men dived for foxholes.

On October 28 the *Crescent City* stopped at Havana Harbor, Efate, for a new boom. On the 29th all the ships put to sea guarded by destroyers. Life aboard the transport, as usual, was crowded and hot. Men cleaned their rifles, read or talked, but few lay below in their bunks.

Drinking water was rationed until the last day. Although

Digitized by Google Original from UNIVERSITY OF WISCONSIN

the food generally was the usual canned and dehydrated diet, on October 31 a steak dinner with all the trimmings was served.

The men of the Ninth Marine Regiment knew their job! They had rehearsed every step; they had been shown the maps with all terrain features; they knew approximately where the enemy was, and they knew how to meet him and kill him. They were confident of their ability.

Passing the coast of New Georgia on October 31 the whole convoy was formed. That night Japanese planes bombed the Manos beachhead, where a New Zealand brigade had landed on October 28, dropping flares near the convoy. The planes did not attack the convoy, apparently not sighting it.

General Quarters aboard ship blared at 0500. The intermittent buzzing sound had tolled the knell of the final phase of training of the Ninth Marine Regiment.

Now it was the real thing!

Digitized by Google

Original from
UNIVERSITY OF WISCONSIN

CHAPTER 2

THE BATTLE FOR BOUGAINVILLE

What did you see out there, my lad,
That has set that look in your eyes?
You went out a boy, you have come back a man,
With strange new depths underneath your tan.
What was it you saw out there, my lad,
That set such deeps in your eyes?

—JOHN OXENHAM.

Darkness still hovered over Empress Augusta Bay, Bougainville, when the large guns commenced shelling the beach and two islands off shore. Douglas dive-bombers dropped their bombs on enemy installations at Cape Torokina. The sound of gunfire almost drowned out the ship's loudspeaker system as men formed at the various cargo nets preparatory to debarking.

H-hour was changed from 0700 to 0730. It grew light as troops went over the side, down the nets and into the bobbing, waiting Higgins boats. The boats cast off, their human cargo crouched low. Finally the boats assembled and headed ashore in waves. Landing with the Ninth Marines on Bougainville were the following additional units:

1st Battalion, Twelfth Marine Regiment
Detachment H&S Battery, Twelfth Marine Regiment
1st Battalion, Nineteenth Marine Regiment (less Companies B and C)
Companies D and C, Nineteenth Marine Regiment
Company A, Third Motor Transport Battalion
Companies A and E, Third Medical Battalion
1st Platoon, Service and Supply Company, Third Service Battalion
Detached Munitions Section, 1st Platoon Ordnance Co.
1st Band Section, Division Special Troops
1st and 4th Platoons, Co. D, Third Tank Battalion
Headquarters and Service Company, Third Tank Bn.

Digitized by Google
Original from
UNIVERSITY OF WISCONSIN

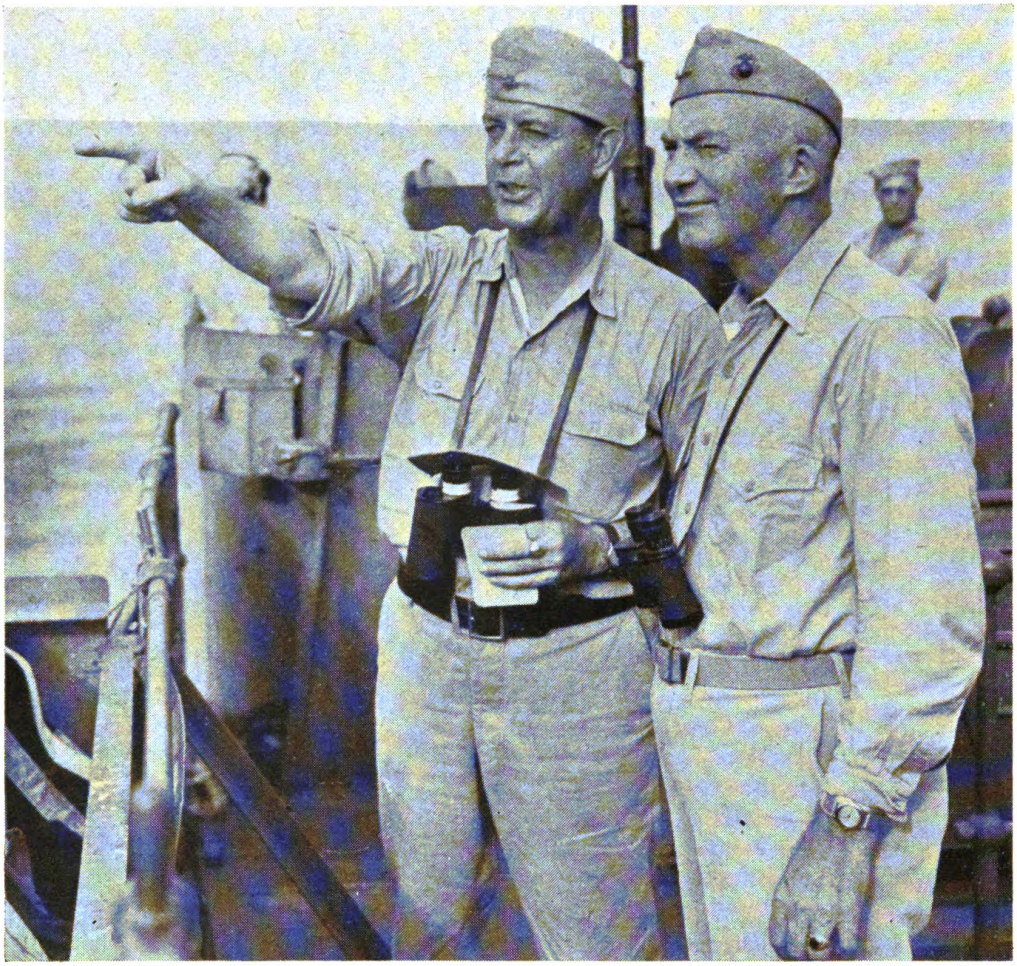

DIRECTING OPERATIONS: Commodore Lawrence F. Reifsnider, U. S. Navy *(left)*, and Major General Allen H. Turnage, USMC, aboard a transport the day before the landing at Empress Augusta Bay, Bougainville. *(Official Marine Corps photo by Staff Sergeant James A. Mundell.)*

Third Signal Company

Detachment Headquarters and Service Company, Nineteenth Marine Regiment

Detachment Company C, Third Amphibious Tractor Bn.

Third Military Police Company

Headquarters Company, Headquarters Battalion, 3d Marine Division

Advance Echelon, Headquarters, I Marine Amphibious Corps

Digitized by Google

Original from
UNIVERSITY OF WISCONSIN

Beaches Red 1, 2, 3, and Green 1, 2, were crossed without opposition and a line set up which furnished protection for the shore parties on Beaches Yellow 3 and 4.

First to see action was the 4th Platoon of Regimental Weapons Company, when they supported the 3d Raider Battalion of the Second Raider Regiment in securing Puruata Island.

The 3d Raider Battalion secured the island by 1800 November 2 with the loss of 6 killed in action and 18 wounded. The night of November 1 the Japs had tried without success to infiltrate the Raiders' lines. The next day they swept around the island and at 1610 sent the following message:

> 3d Raiders have combed the island for Japs. Much clothing, eating utensils, packs, blankets found. One bivouac of 20 and one of 50 also raided. Total Japs killed: 29. Others must have swam from island. Establishing beach defense.

The first air attack came at 0826 November 1 when the beaches were strafed by three Zeros. One officer was killed and three enlisted men wounded on the beach and two sailors were killed and one wounded in the landing boats.

Unloading went slowly because of the heavy surf. Seventy boats were pounded on the shore, turned sideways and swamped. The working parties carried all sorts of equipment, rations and ammunition to shore, often through surf that broke around the men's shoulders.

The troops inland encountered no Japanese resistance though the 2d Battalion advanced through a recently abandoned Japanese patrol post consisting of several huts and a large native garden. They were in swampy, heavy jungle terrain. A patrol started for the Laruna River and later reported no contact. At nightfall the partially unloaded transports departed to return next day. Paradoxically, there were no air raids by Japanese planes that night.

The Third Marine Combat Team had landed on the left flank of the Ninth and fought its way past Japanese pillboxes on Cape Torokina. By dusk the Japs had evacuated the Cape.

Digitized by Google Original from UNIVERSITY OF WISCONSIN

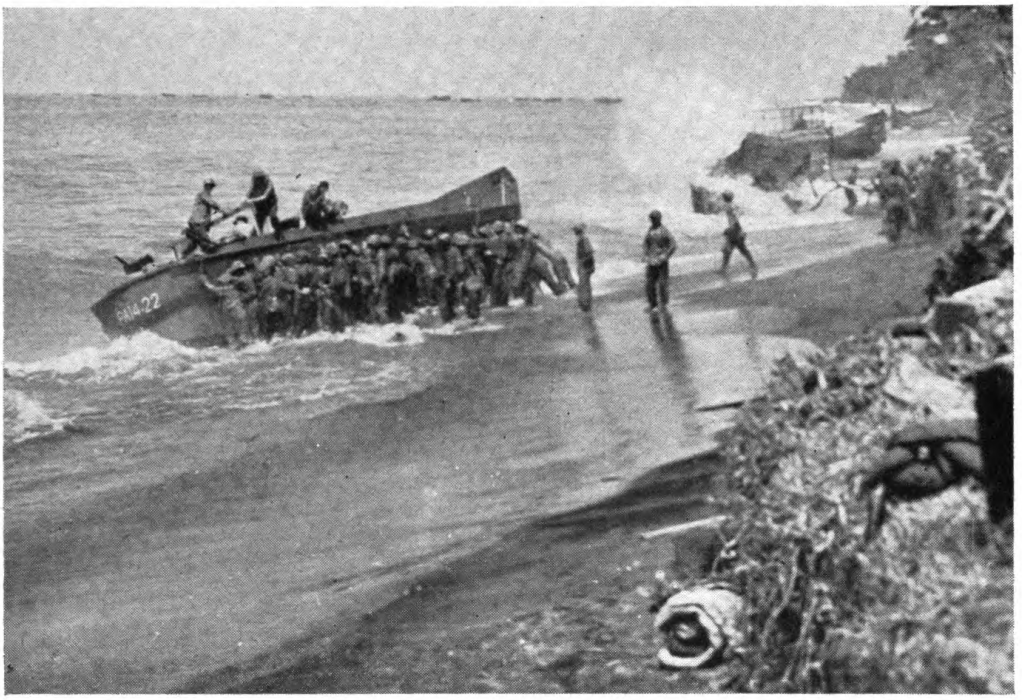

BEACHED LANDING CRAFT: When the tide started to go out, the shores were lined with beached landing craft struggling to get back into deep water. Note the heavy surf pounding the other landing craft. *(Official Marine Corps photo.)*

At daylight, November 2, the 1st Battalion drew in its flanks and from 0830 to 1530 moved via amphibious tractors to a bivouac area near Cape Torokina preparatory to relieving the 1st Battalion, Third Marine Regiment on the next day. The ships returned and were unloaded. Supplies for the Regiment were moved to beach Yellow 1 as the Ninth Marines prepared to relieve the Third Marine Regiment.

During the night of November 2-3 the 3d Raider Battalion received sniper and machine gun fire from Torokina Island. Next day two platoons of the Raiders were landed on the island after a fifteen-minute shelling by the 1st Battalion, Twelfth Marine Regiment, and the island was secured without casualties.

The regimental command post moved to the edge of a swamp at the start of the Piva Trail, two hundred yards in from the beach. Japanese papers, clothing, food and medical supplies were still in the shelled buildings which were later torn down. Members of Headquarters and Service Company added

Digitized by Google

Original from
UNIVERSITY OF WISCONSIN

Japanese soy crackers, canned beef in soy sauce and canned smoked salmon to their diet, finding them extremely palatable. Seabees (Naval Construction Battalions), began to repair the Torokina airstrip.

During the day the 2d Battalion moved into position at the rear of the Raiders on the Piva trail. The 3d Battalion remained on Beach Yellow 1 on the right of the beachhead and came under the operational control of the Third Marine Regiment. At nightfall the 2d Battalion had tied in with the 1st Battalion which had extended the beachhead fifteen hundred yards east of Cape Torokina and sent patrols to the Piva River.

Next day, November 4, all battalions continued patrolling. Enemy snipers fired at the 2d Battalion lines but hit no one. The Raiders established a roadblock on the Piva Trail. One Japanese was killed by the Torokina River patrol from the 1st Battalion.

The Raiders' roadblock on the Piva Trail was hit several times on November 5 and 6. Japanese planes also continued their nightly bombing of the beach, and several bombs whistled close to the Ninth Marines' area but no casualties resulted.

Company K, Ninth Marines, and a platoon from regimental Weapons Company were the first members of the Regiment to meet and defeat the Japanese in a long fire fight or battle.

In the early dawn of November 7 the Japanese landed on the left flank beaches. Members of regimental Weapons who saw them failed to fire their 37 mm. antitank guns because the landing Nips were believed to be friendly troops. At 0615 a two man patrol from regimental Weapons advanced about 150 yards and met an officer who identified the barges as Japanese. Half an hour later the left flank gun opened up with canister and high explosive on the enemy coming along the trail, wiping out the advance party.

That same day the Japanese attacked the roadblock held by the Raiders with rifle fire and four machine guns. Two Marines were wounded and the Japs retired leaving eight dead. Mortar

Digitized by Google Original from UNIVERSITY OF WISCONSIN

DOG-TIRED DEVIL DOGS: Tired and unshaven Marines, who hit the beach at Torokina Point, Bougainville, plod their weary way out of the jungle from the front lines. The strongest opposition was met where the Marines landed. *(Official Marine Corps photo.)*

fire from the 2d Battalion, Ninth Regiment, supported the Raiders.

Supply to both the 2d Battalion and the Raiders was extremely difficult because the rains and traffic had turned dirt trails into quagmires. For at least two weeks afterward, or until a trail was hacked out along the present route of Marine Drive, only tractors and amphibious tractors could negotiate the trail; other vehicles became stuck fast. The tractors hauled ammunition and rations forward and evacuated the wounded to the beach; without them the operation would not have been a success.

On November 8 the Raiders passed through the roadblock and attacked to the north, while the 4th Platoon of regimental Weapons and two tanks reinforced the roadblock. At night, being unable to advance, the Raiders withdrew behind the roadblock. Orders were received from Major General Allen H. Turnage, commanding general, 3d Marine Division, to clear the Japanese from the roadblock, commencing at daylight November 9.

With Colonel Craig, commanding officer of the Ninth Marines, coordinating the attack on the Japanese positions for-

Digitized by Google

Original from
UNIVERSITY OF WISCONSIN

ward of the roadblock on November 9, the 3d Raider Battalion attacked with two companies abreast astride the Piva trail following a fifteen minute artillery preparation by the 1st Battalion, Twelfth Marine Regiment. The 2d Battalion, Ninth Marines, followed in support with one section of tanks and one halftrack from regimental Weapons in reserve. The attack advanced slowly at not more than one hundred yards an hour. Flanking maneuvers were restricted by the swamp. Messages received at the regimental command post said that the Raider casualties were estimated at from forty to fifty with twelve killed. Approximately two hundred Japanese dead were claimed. A later message credited the artillery and mortars with killing many Japs, finally estimated at one hundred. Between 0930 and 1130 four Raiders were killed in action and nine wounded.

Next morning (November 10) a coordinated artillery, bombing and infantry attack drove the enemy back past Piva Village. Following fifteen minutes of artillery preparation from 0910 to 0925, and a delay of ten minutes to allow a Raider patrol to withdraw, a squadron of twelve planes bombed and strafed the fringes of Piva Village as well as the trail.

By 1100 the 2d Battalion had occupied Piva Village, organized a perimeter of defense and dug in. The 1st Battalion dug in astride the Numa-Numa trail 250 yards east of the Numa-Numa and Piva trails junction.

Supply dumps were immediately organized. Many dead Japs were dug up by the amphibs and reburied by the Marines. The 2d Raider Battalion was detached from the Ninth Marines and placed in Division reserve. Between 2130 and 0100 that night relays of Japanese bombers repeatedly attacked the beachhead.

The advance continued unopposed on the 11th and all units dug in. On November 13 the Ninth extended its lines generally along the west bank of the Piva. The 2d Battalion, Twenty-first Marine Regiment, passed through the Ninth

Digitized by Google Original from UNIVERSITY OF WISCONSIN

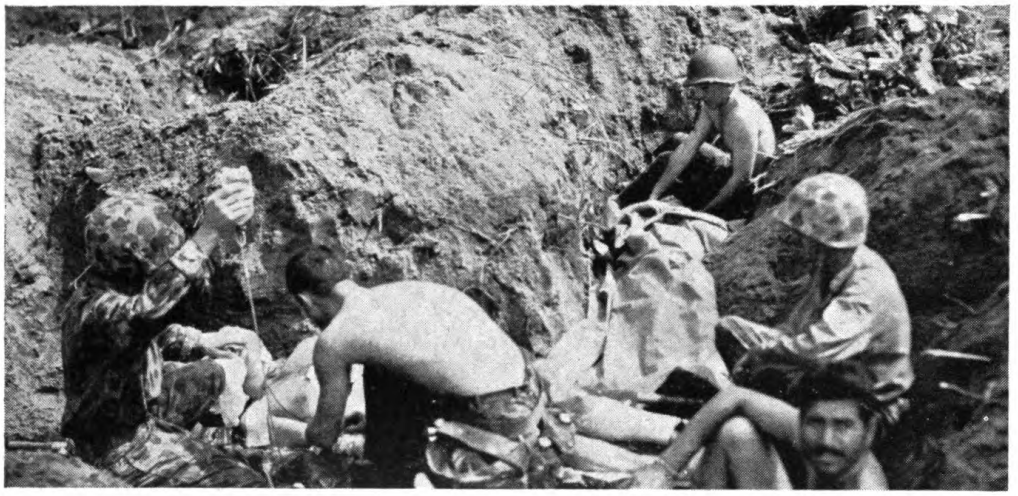

PLASMA SAVES LIVES: A medical corpsman *(left)* holds a bottle of life-giving plasma while administering a transfusion to a seriously wounded Marine on Bougainville. Another Marine assists while still another casualty of Japanese sniping waits for treatment. *(Official Marine Corps photo.)*

Marines' lines at 0800 continuing up the Numa-Numa trail and at 0930 was fighting the Japanese just past a coconut grove two thousand yards forward of the Ninth's lines, where the Numa-Numa trail forked right. The Twenty-first Marine Regiment was halted at the bank of the Piva River and had 8 killed in action and 74 wounded, some of whom were treated in the Ninth Marines' aid station. Eventually the Japanese withdrew after suffering heavy casualties. During the battle some mortar fire fell to the left forward of Company A, Ninth Marines, without causing casualties. The supply situation became critical until the new Piva trail was completed.

The next few days were spent patrolling the front, looking for bridge sites across the Piva and learning the terrain for the next advance. On the 17th a patrol from Company C, Ninth Marines, contacted the enemy five hundred yards in front of their lines. Two men were killed in the action and two wounded before the patrol could effect a withdrawal.

The Japanese continued to bomb the beachhead but did not hit the Ninth Marines. Bombs fell into the 1st Battalion, Twelfth Marines' area, directly behind the Ninth, knocking out

Digitized by Google

Original from
UNIVERSITY OF WISCONSIN

one gun, killing two men and wounding two. A lone enemy plane strafed the trail at 0800 November 16 and on the 17th one man in Company I was injured either by an enemy strafing or fragments from antiaircraft guns.

On November 20 the 3d Battalion, Third Marine Regiment, which had moved through the 2d Battalion, Twenty-first Marine Regiment, fought its way past pillboxes and dugouts on the east-west trail. A day later the Ninth Marines advanced to a general north-south line one thousand yards east of the Piva River and tied in with the Twenty-first Marine Regiment on the left flank.

A regimental Weapons listening post 250 yards in front of their lines on November 23 heard a strange voice on the phone say "Drum Operator," in a broken accent. A short time later the forward observer saw a Jap one hundred yards to his front disappearing into the woods going northeast. He was apparently unarmed but was carrying something, possibly a telephone. A patrol next day checking the wire found a splice twenty yards beyond the listening post. This was the only reported case of wire-tapping by the Japanese during the Ninth Marines' stay on Bougainville.

Lieutenant Colonel Sabater, commanding officer of the 1st Battalion, Ninth Marines, was stricken with appendicitis and was evacuated on November 22. He was succeeded as commanding officer of the battalion by Lieutenant Colonel Randall, executive officer of the 3d Battalion.

Thanksgiving Day was celebrated with a turkey dinner for all hands on November 24. Included on the menu were cranberry sauce, Irish potatoes, peas, fruit, coffee and candy. With their Thanksgiving dinner barely digested the 1st Battalion moved out toward the "Battle of Hand Grenade Hill," one of the Ninth Marines' major engagements.

After four days of fierce fighting, during which time "Hand Grenade Hill" was taken, the Ninth Marines completely relieved the Third Marine Regiment and continued their advance, reach-

Digitized by Google Original from UNIVERSITY OF WISCONSIN

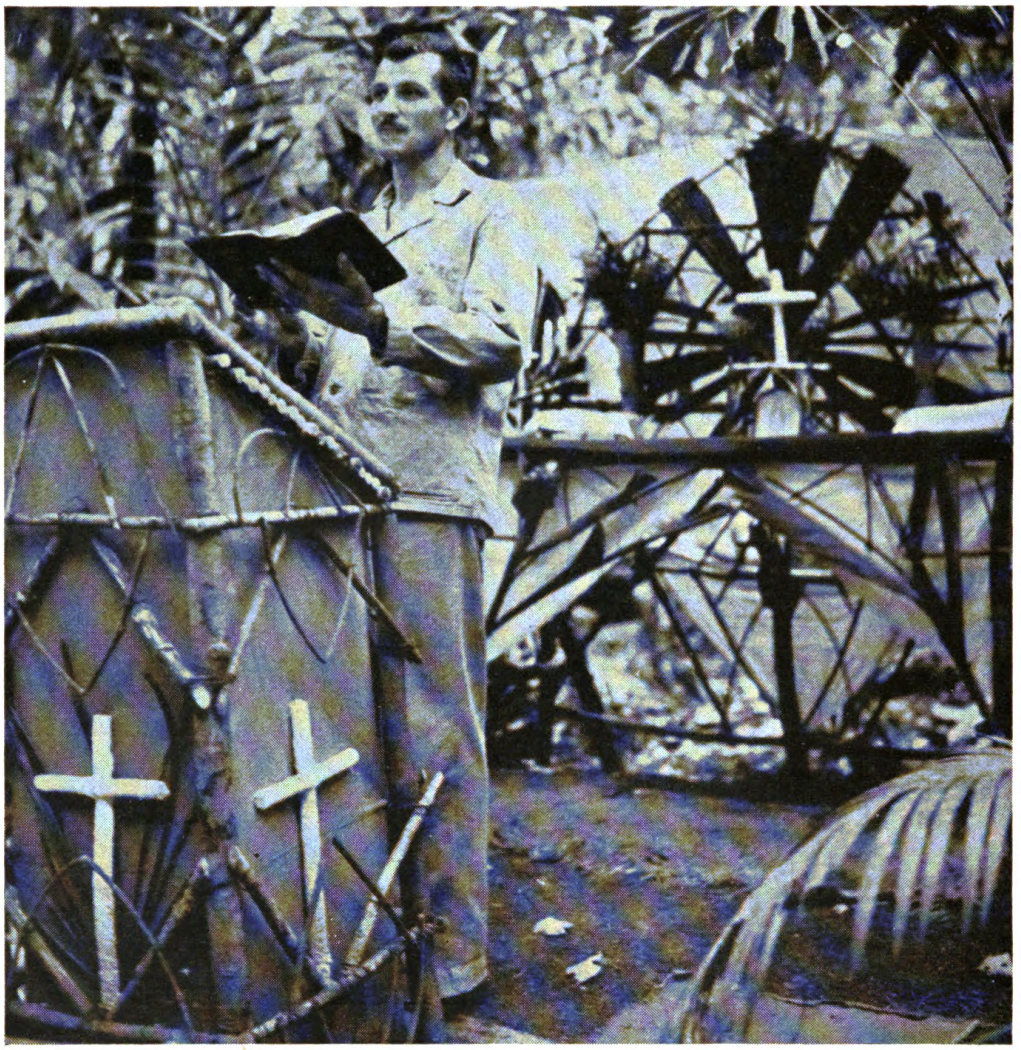

BOUGAINVILLE SERMON: Regimental Chaplain Joseph A. Rabun delivers a sermon from the altar of the first chapel on Bougainville, to the men who built it. The altar, so close to the front lines that it was surrounded by barbed-wire entanglements, was decorated with natural palm leaves from nearby trees. Lieutenant Rabun was formerly pastor of the First Baptist Church, Montezuma, Georgia. *(Official Marine Corps photo by Staff Sergeant Rex R. Robbins.)*

ing a new forward line on November 28. Intensive patrolling to the high ground forward was begun. Behind the lines the Seabees and Nineteenth Marine Regiment continued to build a road along the east-west trail at a slow pace.

A 3d Battalion patrol on December 2 worked to the top of Hill 1000 but made no contact with the enemy. They found a disassembled Japanese 75-mm. field piece 150 yards down

Digitized by Google

Original from
UNIVERSITY OF WISCONSIN

the northeast slope of the hill and emplacements for about a company of Japanese. Patrolling continued by all units. Many dead Japanese were found and buried by the Marines. Another 75-mm. gun was found fifty yards away from the first one. It had a 61-inch-long barrel and was horse drawn.

The 3d Battalion moved up to a point near Hill 1000 on December 7 and two days later the 1st and 2d Battalions moved into their final positions on Hill 1000.

All units of the Ninth Marines dug in, placed overhead cover on their foxholes and laid down land mines and barbed wire. At the junction of the Marine and Army lines a shower was made by slightly diverting a waterfall. Some Marines improvised hammocks from camouflage nets in which to rest during the day.

Patrolling continued actively. A sniper was located behind the lines and was killed after he had wounded two men. A Company L patrol was pinned down on December 12 by Jap rifle and machine-gun fire and a platoon sent out to flank the enemy also was temporarily isolated. Eventually the Japs withdrew, leaving one dead Jap officer and considerable documents. The same day the right-flank platoon of Company C made contact with three Japs, killing one.

Christmas Day was celebrated on the front lines with Mass conducted by Lieutenant Leonard White, USN, Catholic chaplain, and with services conducted by Lieutenant Joseph A. Rabun, USN, Protestant chaplain.

Thousands of rounds of ammunition, wire entanglements and sandbags were packed to the top of Hill 1000 for use in consolidation of the position. For one area alone, 75,000 sandbags were put into place. More cover was added to the front lines and connecting trenches dug for the Army, which took over on December 27.

The Marines moved to an assembly area halfway between Hill 1000 and the beach to await embarkation the following day. Two cans of beer per man, the first they had tasted since

Digitized by Google Original from UNIVERSITY OF WISCONSIN

leaving Guadalcanal, were issued. On the 28th of December the Ninth Marines boarded ship, leaving behind them a perimeter that was never expanded but that with its fighter and bomber strip held the Japanese at bay in the area for the duration of the war. They reached Guadalcanal on December 30.

Returned from Bougainville to Guadalcanal, the Ninth Marines, now a veteran unit with combat action under its belt, moved into its former camp at Tetere.

After the camp area was cleared, the Regiment immediately went into training, a new program beginning on January 10, 1944. In preparation for a proposed landing on Kavieng, the training schedule was a long, arduous one, terminating approximately on April 1.

The training for Kavieng was almost completely different from the jungle fighting which characterized the Bougainville campaign. Kavieng had a large town, so street fighting was stressed. Also much of the terrain would be flat and open, far different from the thick, verdant jungle of the Solomons. Platoon, company and battalion exercises were held, assault and reduction of pillboxes was practiced and landings were made by LVT's.

Then, when it was time for the ships to be loaded, the Kavieng campaign was cancelled.

Immediately afterwards, the Ninth commenced training for an assault landing on Guam. Battalion and regimental exercises, which carried out the contemplated scheme of maneuver, were held. Two regimental problems and two landing exercises were held in April and May.

The highlight of the training schedule for Guam was a full-scale Division landing exercise at Cape Esperance, Guadalcanal. The Division hit the friendly beach and moved inland just as they would on D-day on Guam's beach. Later, a logistical landing was made at Tetere Beach.

The dress rehearsal completed, the veteran Ninth Regiment again was ready for combat.

Digitized by Google

Original from
UNIVERSITY OF WISCONSIN

CHAPTER 3

THE BATTLE FOR GUAM

They say it was a shocking sight,
After the field was won,
For many thousand bodies here
Lay rotting in the sun;
But things like that, you know, must be
After a famous victory.
—ROBERT SOUTHEY.

It was still dark the morning of June 2, 1944, when early reveille was sounded for the last time on Guadalcanal for the Ninth Marines. The men arose, ate a light breakfast, donned their packs, and fell out in the company streets. Marching down the road to Tetere Beach, the infantrymen could look back and see the coconut grove where they had lived before their baptism under fire at Bougainville and where they had returned for rest and then additional training for the coming battle of Guam.

In the harbor were, among many other ships, the APA's *President Hayes, Jackson* and *Adams,* which were to carry the Ninth's landing teams; and AP *President Monroe* and AKA *Titania,* to which task units were assigned.

That morning, the Ninth went aboard. The next day, the troop transport convoy got under way.

The Ninth was reinforced for the landing attack at Guam, in the Marianas Islands. Reinforcements included:

1st Battalion, Nineteenth Marine Regiment (less Companies B and C)
Company D (Pioneers), Nineteenth Marine Regiment
Company G, Twenty-fifth Naval Construction Battalion (plus Headquarters Company Detachment)
3d Tank Battalion (less Companies B and C)
Reconnaisance Company, 3d Headquarters Battalion (less two platoons)
1st Messenger Dog Section (less one squad), which included four dogs and eight handlers

Digitized by Google
Original from
UNIVERSITY OF WISCONSIN

1st Scout Dog Section (less one squad), which included eight dogs and eight handlers
Company A, Motor Transport Battalion
Company A, Third Medical Battalion
1st Band Section
Detachment, Joint Assault Signal Company

With its reinforcements, the Regimental Combat Team was scheduled to land on the right flank sector of the 3d Marine Division on Beach Blue, between the Asan River and Asan Point on the northwestern coast of Guam.

On June 10, the transport convoy arrived at Kwajalein, in the Marshall Islands and on June 13 proceeded to Guam. En route to Kwajalein, the men were told the startling news that Allied forces had landed on the beaches of France and the long-awaited invasion of Hitler's European fortress was underway.

Because of an anticipated naval battle in conjunction with the Saipan invasion, the Guam campaign was delayed and on June 17 the convoy turned and proceeded again to the Marshalls, putting in at Eniwetok on June 20. Here the Regiment remained for twenty-seven days.

Working parties were put ashore on the various isles of the atoll and cleared underbrush for recreation areas. After the areas were completed, the men drilled and engaged in calisthenics daily.

Once again, the convoy left with its warship protection for Guam on July 17.

It was dark the morning of July 21 (D-day) when the troop-laden transports and escorting warships, comprising the task force, arrived on the station off the one-time U. S. naval base. The men stood on deck and watched the bright red and orange gun flashes from the warship decks, as the Navy softened up the island.

Just at daybreak, the troops debarked while naval gunfire continued to lay down a terrific barrage on the beach. Planes joined in the assault and strafed and bombed Japanese defense

Digitized by Google Original from UNIVERSITY OF WISCONSIN

OVER THE CORAL: Men of the Ninth Marine Regiment continue to wade ashore on Guam an hour and a half after the first wave landed. The Marines invaded the island north of Apra Harbor. The Leathernecks had to walk to the beach over the coral reef which stopped their vessels offshore. *(Official Marine Corps photo by Technical Sergeant Joseph A. Heiberger.)*

positions ashore. So overwhelming was American air power that not a Jap plane was in the air.

At 0828, the Ninth stormed ashore in a column of landing teams. The Landing Team 3 was in assault, supported by the Landing Team 2 with the Landing Team 1 being in reserve. The first troops of the Ninth landed with little opposition on the immediate beach. Pre-invasion shelling and bombing had leveled the beach area, knocking out nearly all Japanese defense emplacements. Not one of the many concrete buildings along the beach road was left standing.

But getting to the beach from the edge of the coral reef, 150 yards off shore, was a difficult and hazardous task. From emplacements on a ridge overlooking the beach, approximately 700 yards inland, the Japanese blasted landing craft in the bay with mortars and artillery. Amphibian tanks were employed to transfer troops from Higgins boats across the coral reef to the beach. These were special targets of the Japs' emplaced weapons, and heavy casualties were suffered by direct and near hits on these tanks. Supplies and ammunition were also unloaded under heavy fire.

However, once ashore, assault troops quickly pushed inland across rice paddies, three hundred yards from the beach. Snipers harassed the troops and occasionally machine guns stopped

Digitized by Google

Original from
UNIVERSITY OF WISCONSIN

BEACH SCENE: Where the U. S. Marines went ashore at Guam, men, landing craft, and supplies cover the beach. A wounded Marine lies on a stretcher in foreground. The broken palm trees are evidence of the thorough shelling given the area. *(Official Marine Corps photo.)*

progress. The Japs were firing from high ground on the right flank and to the front, while a mortar barrage followed the troops as they advanced.

The initial mission of the Landing Team 3 was to seize the high ground to the front. When this was accomplished, they would be passed through by Landing Teams 1 and 2. At 1350 that afternoon, the objective was secured, and at 1415 Landing Teams 1 and 2 advanced to attack the second objective on the right flank.

In this area, the Ninth met stubborn resistance and was stopped four hundred yards short of its intermediate objective. By 1830, all units, after gaining contact with the Twenty-first Regimental Combat Team on the left flank, were dug in for the night. During the night, the Japanese kept the island lighted almost like day with flares, and made several small scale infiltration attempts.

The Regiment suffered 231 casualties on D-day. Resistance encountered had consisted mainly of small groups of Japs in

Digitized by Google

Original from
UNIVERSITY OF WISCONSIN

ORDERLY CONFUSION: The Marine beachhead on Guam, near Adelup Point, an hour and a half after the first storm troops went ashore, appears to be a scene of total confusion. Actually, the Leathernecks are working with efficiency. In the foreground is a first-aid station and around it are Leathernecks seizing a smoke and a few minutes' rest before moving inland. *(Official Marine Corps photo by Technical Sergeant Joseph A. Heiberger.)*

caves on Asan Point and the ridge overlooking the beach, plus sporadic artillery and mortar barrages. In their cavern fortresses, the Japs fought to the last man with snipers being extremely active.

Orders to continue the attack the next morning—July 22—at 0700 were issued by Major General Turnage, commanding general of the 3d Marine Division. The Ninth's objectives for the day were D-2, D-3 and Cabras Island.

By 1000, Landing Teams 1 and 2, attacking abreast, had secured objective D-2, meeting only light opposition. In groups of ten to twenty, the Japanese were entrenched in foxholes and caves along high ground near the coast. Reserve companies mopped up all Japs by-passed by the assault troops.

Landing Team 3 was assigned to take Cabras Island. Preceded by naval gunfire, artillery, air support and armored

Digitized by Google

Original from
UNIVERSITY OF WISCONSIN

SNIPERS SILENCED: Approximately one hundred yards off the beach of Guam this trio of Ninth Marines located the position of enemy snipers in some bushes and silenced the Japs with bursts from their caliber .30 light machine gun. *Left to right:* Gunnery Sergeant R. J. Payton, Tulsa, Oklahoma; Pfc. W. L. Ethun, Madison, Wisconsin; and Pfc. V. A. Soto, Alhambra, California. *(Official Marine Corps photo by Technical Sergeant Joseph A. Heiberger.)*

amphibians, the assault waves landed on the island at 1425 in amphibian tractors, and by 1800 patrols had reached the western tip of the island. In the meantime, Landing Teams 1 and 2 had advanced just short of objective D-3.

For the first time since December 1941, the American flag flew over Piti Navy Yard.

The Japanese withdrew the bulk of their troops from the Ninth Marines' zone of action, and left behind only small groups in caves and on high ground. These tenacious enemy troops fought a tough delaying action.

On the morning of July 23, Landing Team 2 relieved the Twenty-first Regimental Combat Team's similar unit as Division reserve. The Landing Team 3, relieved of the defense of Cabras Island by the 14th Defense Battalion, took Landing Team 2's position at 1230. Action was light during the third day of the operation. Patrols, sent into enemy territory in front of Landing Teams 1 and 3, reported only negative information.

Once again action was confined to intensive patrolling on July 24. The Ninth Combat Team merely maintained its position on the Division beachhead and awaited orders to continue

Digitized by Google

Original from
UNIVERSITY OF WISCONSIN

ONTO CABRAS: Amphtracs of the Ninth Marines speed across the coral reefs between Guam and Cabras, as smoke is hurled into the air by shells from the artillery fire aiding the tanks. The island of Cabras is opposite Piti Navy Yard on Guam, across a narrow stretch of water. *(Official Marine Corps photo by Technical Sergeant Joseph A. Heiberger.)*

the attack. However, the regimental Scout Platoon advanced to a point within 1,500 yards of the 1st Provisional Brigade beachhead before being stopped by heavy mortar fire.

A general attack by the Third, Ninth and Twenty-first Combat Teams was carried out on July 25. The climax of the all-day attack was reached at 1550 when a Ninth Combat Team patrol reported contacting the Twenty-second Marine Regiment of the 1st Provisional Brigade. The day's advance started at 0700, with Landing Teams 1 and 3 attacking abreast. By 0845, objective D-3 had been seized. At 0915, the attack was continued against high ground north of the Aguada River, and at 1500, after encountering only sporadic resistance throughout the day, Landing Teams 1 and 3 were on the high ground digging in for the night.

The Battle of Fonte Ridge actually began on July 25, when Landing Team 2 was attached to the Third Marine Regimental Combat Team and moved into position at 0600 to pass through the Landing Team 1 of the Third Combat Team. For the attack, a terrific artillery, naval gunfire, mortar and machine-gun preparation was commenced at 1520.

After four days of protracted fighting the Battle of Fonte Ridge was ended successfully, by 1130, on July 29. Fleeing

Digitized by Google

Original from
UNIVERSITY OF WISCONSIN

PITI NAVY YARD AHEAD: Marine Corps trucks, tanks, and guns and men of the Ninth Marines crowd this road leading toward the Piti Navy Yard on Guam. *(Official Marine Corps photo by Technical Sergeant Joseph A. Heiberger.)*

Digitized by Google
Original from UNIVERSITY OF WISCONSIN

Jap remnants were picked off by mortars and small arms as they scurried down the forward slopes of Fonte.

Initial relief arrangements were begun at 1300 with the Third Combat Team participating and by 1800 complete relief was effected. The battalion detached from the Third Combat Team entrenched itself and established a perimeter in Division reserve in the Asan Forks area.

During the battle, 907 Japs were killed. Landing Team 2 lost 62 men killed in action and 180 were wounded.

It appeared that the Japanese had recognized Fonte Hill as the strategic high ground along the entire D-3 line and the final beachhead line, and knowing its importance, held it in force with about one battalion. Therefore, when it was seized, the enemy reacted strongly and pressed eleven separate counter-attacks, day and night, preceded by mortar, grenade and field piece barrages. Many Jap officers, including a lieutenant colonel, were killed, and numerous dumps, hospitals, and command posts were captured.

As usual, the Japs organized the high ground, using mortars and automatic weapons. On the reverse slope they used caves for protection against artillery. However, by using naval gun-fire on the reverse slope, and close overhead machine-gun fire, Marines reached the top of the hill before the enemy could get back to their positions. Thus, most of the battle was fierce hand-to-hand fighting to retain the top of the hill and to push on to the military crest of the reverse slope. Additional pressure was forced upon the enemy by means of an advance which, for three days, constituted a salient projected forward some five hundred yards in front of the rest of the lines.

Two reserve companies had seventy-five per cent casualties and one reserve company had fifty per cent casualties. The battalion as a whole suffered forty per cent casualties during this terrific battle.

That evening at 1700, the 3d Battalion, 307th Infantry,

Digitized by Google Original from UNIVERSITY OF WISCONSIN

MACHINE GUNNER: It was heavy going for this Leatherneck machine gunner as he struggled up the hill on Guam, carrying the tripod of his gun. Behind him, a buddy lugs the barrel and other crew members carry ammunition. *(Official Marine Corps photo by Staff Sergeant James A. Mundell.)*

U. S. Army, passed through the Ninth Marine lines from the Brigade sector.

On July 27 an Army battalion was attached to the Ninth Regimental Combat Team, relieving Landing Team 3 which moved to an assembly area in the rear of its lines and prepared to relieve Landing Team 3, Twenty-first Marines. One company was attached to the Twenty-first Marines' Landing Team, and

Digitized by Google

Original from
UNIVERSITY OF WISCONSIN

the remainder of the battalion went into Division reserve. Company K met action that day when they cleared Japs out of caves in the rear of the Twenty-first Combat Team's right flank. The company lost 6 men killed and 14 wounded. An undetermined number of Japanese were killed.

The Ninth Regimental Combat Team's zone of action was enlarged on July 28, and it was ordered to attack objective D-4 and seize the remainder of the Division's final beachhead line. At 0800, Landing Team 3, Ninth Regiment, attacked intermediate objective O-1, with the Twenty-first Marines' landing team protecting the left flank. The objective was taken in thirty-five minutes, and an hour later, another general attack was ordered to take objective D-4. Landing Team 1, Ninth Marines, and Landing Team 3, 307th Infantry, were to push ahead and meet the forward elements of the Army 77th Division from the Brigade sector before darkness. In order to consolidate the final beachhead line, Landing Team 3, Ninth Marines, was to capture Mount Chachao and the remainder of the ridge line. An enemy infantry company, entrenched atop Mount Chachao and the ridge leading to it, was engaged in battle and annihilated.

Then, the Ninth Marines' landing team sent a patrol forward to meet the 77th Division. Contact was established and Company B, of Landing Team 1, Ninth Marines, was ordered to report to Landing Team 3 to fill a gap there between the Ninth Marines and the 77th Division. By 1745, the Marine and Army landing teams had contacted forward elements of the Army Division, and by 1800 the final beachhead line was firmly established and all units were digging in for the night. Both sporadic and organized resistance had been faced during the day's fighting; however, only a minimum of casualties was suffered.

Landing Team 1 went into regimental reserve on July 29, while on that same morning, Landing Team 3, of the Army, was detached from the Ninth Combat Team. The Ninth's

Digitized by Google Original from UNIVERSITY OF WISCONSIN

movement to Hill 532 was completed by 1545; during the day, Landing Teams 1 and 3 sent out patrols, and a Company B patrol brought in thirty natives. Fighting all night, Landing Team 3 killed many trapped Japs trying to escape from the vicinity of the final beachhead line.

Only normal patrolling activities were carried out by the Regiment on July 30, while awaiting further orders from Division.

During the first ten days of the operation, the Regiment had suffered 628 casualties.

The 3d Marine Division's attack was resumed on July 31. From its final beachhead line position, the Division advanced toward the northern sector of the island and succeeded in pushing the Japs to the sea.

The big push started at 0630, with Landing Teams 1 and 3 of the Ninth Regimental Combat Team attacking abreast. Both landing teams reached their initial objective at 0955, and ten minutes later continued the attack to the next objective. Only small groups of the enemy were encountered during the morning's advance, but at 1415 Landing Team 1 ran into stiffer opposition, knocking out two Jap tanks, and having one man killed in action and three wounded. Units of the Ninth Combat Team were on objective D-1 by 1510. A patrol made contact with the Twenty-first Combat Team three hundred yards beyond the left flank, and this gap was filled by Company C. On the right flank, Landing Team 3 tied in with the Army's 77th Division. At 1800, all units were in contact and digging in for the night. During the day's advance over rugged terrain and dense jungle, only sporadic resistance had been met.

The attack was continued from objective D-1 to D-2A by Landing Teams 1 and 3 on August 1. During the morning, scattered opposition from stragglers and small units was encountered, and at 1200 Landing Team 1 was on the objective. At 1300, they tied in with Company K on the right flank. Also at noon on that day, Landing Team 2 reverted to the Ninth

Digitized by Google Original from UNIVERSITY OF WISCONSIN

Regimental Combat Team from Division reserve. Landing Teams 1 and 3 continued the attack from D-2A to D-2 at 1450 and reached their objective at 1640. Landing Team 2 bivouacked in Regimental reserve. Highlight of the day was the seizure of Tiyan air-strip by Landing Team 1.

The attack was resumed at 0630 on August 2. An hour later, Landing Teams 1 and 3 reached the objective at D-3A, continued the attack to D-3E, which was occupied by 1000. Landing Team 2 sent out a patrol through the Division's right boundary to reconnoiter for units of the 77th Division. The Ninth Regimental Combat Team pushed forward again at 1350, advancing its left flank line. Landing Team 3 advanced its left flank to tie in with Landing Team 1, and established its right flank securely.

Thus the stage was set for the Battle of Finegayan.

The Marine attacking force was comprised of the 1st Battalion, Ninth Marines; tanks of Company B, 3d Tank Battalion; and the 1st Platoon, Ninth Marines Regimental Weapons Company.

The Battle of Finegayan commenced at 0910 on August 3, when Company B encountered an estimated platoon of Japs 1000 yards northeast of Road Junction 55. Company B immediately attacked the enemy, employing two tanks supported by fire of company weapons. The Japanese had machine guns entrenched along the road in the vicinity of Road Junction 177 and riflemen had taken cover in ravines and ditches, in palm groves, and in heavy brush. The Jap position was overrun, and it was learned that the enemy force was a rifle company and not a platoon. One hundred and five enemy dead were counted in the area.

At 1600 the same day, a motorized reconnaissance force comprised of one company of Twenty-first and one company of tanks passed through the Landing Team 1's position. Four hundred yards beyond Road Junction 177, they encountered

Digitized by Google Original from UNIVERSITY OF WISCONSIN

heavy enemy fire. After a two-hour fight, they withdrew, but they had neutralized a strong roadblock.

That night and during the early morning hours of August 4, minor resistance was encountered along the Landing Team 1's front. About 2130, two enemy tanks broke through the Marines' left flank at Road Junction 177 and ran over the trail of a 37mm. antitank gun. The fire of the 37mm. was ineffective, and the Jap tanks, undamaged, turned into the rear of the Third Combat Team's lines. However, no enemy tank fire was directed into the Landing Team 1's lines, and later in the night the tanks withdrew through the Third Regimental Combat Team's area.

On the morning of August 4, Landing Team 1 resumed the attack at 0700. Initially, the attack proceeded with little opposition. But at 1045, Companies A and C, moving across the main road, drew heavy fire from antitank weapons, 75mm. guns, machine guns and rifles. The terrain was covered with dense brush ten to twenty feet high, and enemy positions were extremely difficult to locate. All enemy heavy weapons were firing generally parallel to the ground, and appeared to be in considerable depth. Many men said they could hear artillery shells whiz sharply overhead when they were lying in foxholes, or on the flat ground.

By 1100, Company C had crossed the road, and, by 1315, Company B was placed on the left flank to close the gap between Landing Team 1 and the Third Combat Team. Company B was relieved by the 1st Battalion, of the Twenty-first Combat Team, at 1700.

Scene of the heaviest fighting was the area occupied by Company A. Before darkness set in, the company was reinforced by two Company C platoons and one machine-gun platoon. The remainder of the 1st Battalion withdrew to Road Junction 177 to be in Regimental reserve.

The night passed quietly, with only a few enemy stragglers attempting to infiltrate the Marines' lines.

Digitized by Google Original from UNIVERSITY OF WISCONSIN

Once again on the morning of August 5, the attack was begun at 0700. Company A, which was attached initially to the Landing Team 3, led the attack. By 0830, the company reverted to Landing Team 1 control and the attack continued. The object was to seize the road and eliminate the roadblock. Heavy opposition was encountered and bloody fighting ensued in the dense brush.

At 0830, Company B was placed on the left flank, and each company was supported by one platoon of tanks. At 1200, Company C relieved Company A on the right flank.

The nature of the fighting that took place here in the thick, verdant jungle can best be imagined by this one of many similar incidents: A camouflaged Jap medium tank was fifteen yards from one of our tanks before it was discovered and destroyed. Our tanks were subjected to heavy antitank fire, but the brush prevented enemy observation except on the road.

The flanking movement on the Jap position continued, and, at 1800, Companies B and C were across the road. One remaining Jap 75mm. gun was destroyed at 1900 by a half-track, which had been attached late in the afternoon. Company A was placed on the right flank to close the gap between Landing Team 2, and Company K was attached on the left flank to close the gap between the Twenty-first and Ninth Regimental Combat Teams.

The following morning—August 6—the attack was again continued. One antitank gun was captured beyond the road, and the roadblock itself was effectively destroyed.

During the battle, Landing Team 1 had 10 men killed in action and 42 men wounded. The enemy had 241 men killed. Jap equipment captured included one medium tank, two 105s, six 75mm. guns, two 47mm. antitank guns, two caliber .30 heavy machine guns (Hotchkiss type), two Lewis machine guns and four Nambu type machine guns.

Landing Team 1 was flanked during the battle by units of the Twenty-first and Third Regimental Combat Teams on the

Digitized by Google Original from UNIVERSITY OF WISCONSIN

left, and Landing Teams 2 or 3, Ninth Regimental Combat Team, on the right.

The end of the Guam campaign was now in sight. All remaining Japs, except for small, disorganized groups that had been by-passed, were trapped in the northern end of the island.

New tactics were employed for the final advance, which began on August 7. The Regiment advanced in a column of landing teams on trails through the jungle. The area not actually covered in force was patrolled. Identical tactics were employed the next day, with the column lined up in the following order: Landing Teams 3, 2 and 1. Japanese resistance was met throughout the day by the leading landing team.

On August 9, Landing Team 2 led the Regimental column, followed by Landing Teams 1 and 3. At 0935, Landing Team 2 was ordered to halt its advance and to send patrols along a fence line leading to Savana Grande. In the meantime, a heavy artillery barrage was placed on a reported Japanese concentration; after the barrage, the commanding officer of the Ninth Regimental Combat Team ordered Landing Teams 1 and 2 to attack abreast in a generally northeasterly direction. The attack started at 1520, and advance elements of both landing teams reached the cliffs on the north coast of Guam by 1800.

The Marines had pushed all the way to the ocean. That evening, a patrol, sent to Savana Grande and Piti Point, reported only negative information.

All organized resistance had now been wiped out; the campaign was ended. Next came the return movement.

Patrols covered the entire Regimental zone of action on August 10. Again, results were negative.

On August 11, the Ninth Regimental Combat Team moved out to bivouac positions. En route, patrols killed some Japanese stragglers. The next day, the reinforced regimental unit, minus Landing Team 1, arrived at the bivouac area in the vicinity of Finegayan. Patrols combed the zone of action and once again killed only a few Jap stragglers. Landing Team 1 remained

Digitized by Google Original from UNIVERSITY OF WISCONSIN

in the previous bivouac area and patrolled the northern portion of the Ninth Regimental Combat Team's zone of action.

During August 13, 14, and 15, patrols were sent out to kill or capture all enemy personnel in the area.

The Striking Ninth had completed its second campaign in the war against Japan. Bougainville and Guam now were bases from which to carry on that war.

Digitized by Google

Original from
UNIVERSITY OF WISCONSIN

CHAPTER 4

ACTIVITY ON GUAM PRIOR TO THE IWO CAMPAIGN

On this green bank, by this soft stream,
We set today a votive stone;
That memory may their deeds redeem,
When like our sires, our sons are gone.
—RALPH WALDO EMERSON.

The Guam campaign officially ended, the Ninth Regiment set up a picturesque camp on the beaches just south of Ylig Bay in a coconut grove. Tents were neatly spaced in orderly rows; a theater, including a stage for "in the flesh" variety shows, was built on the water's edge, and a rifle range, later used by the entire Division, was established. Concrete decks were laid in the messhalls and a large post exchange was built. This was probably the best camp on the island and certainly was the best the Ninth Marines had had in its short but illustrious history.

In the meantime, roadblocks were maintained on the camp's flanks because Jap stragglers still were in the vicinity.

Even after a new training program started, men of the regiment continued to improve the camp, building a beautiful, large chapel out of palm fronds with the assistance of natives, and clearing the jungle for a huge athletic field which included a baseball diamond and basketball court.

The men worked on the camp during the entire month of September and the first training program commenced on October 16, 1944.

During the period immediately following the Guam campaign, Colonel Craig, the regimental commander who had brought the Ninth through its baptism of fire at Bougainville and led its veterans on Guam, was transferred to the V Amphibious Corps. He was succeeded by Colonel Howard N. Kenyon (the regimental commander at the time this history of the Regiment was prepared.)

A training program to indoctrinate replacements and refresh veterans was begun on October 16. The training was designed to bring the men up to the peak of combat efficiency and to

Digitized by Google
Original from
UNIVERSITY OF WISCONSIN

reorganize and replace leaders lost during the battle for Guam. The program was based on a 30-hour week—six hours on Monday, Tuesday, Thursday and Friday; three hours on Wednesday and Saturday mornings. Two hours were alloted each week for the various unit commanders of the Regiment to stress such training as they deemed necessary.

Each Saturday morning was devoted to inspections, disciplinary drills, maintenance of equipment and material, and ceremonies. Men were awarded medals won for the Guam campaign at Regimental, battalion and individual ceremonies. Officers and men awarded the Navy Cross and Legion of Merit were presented their medals by Major General Graves B. Erskine, 3d Division commanding general, at a special ceremony.

The training program had a wide scope. Each man was coached to be an expert in the use, care and functioning of the weapon with which he was primarily armed, and all personnel were given practical courses in the use of all organic weapons of the Regiment. Each individual was thoroughly trained in his assigned duties and those of all other men of his unit. Subjects covered included scouting, patrolling, use of cover and concealment in all types of terrain, hasty building of fortifications, camouflage, construction of weapons emplacements, use of demolitions for the reduction of enemy pillboxes and caves, removal and neutralization of mines and booby traps, the technique of rifle fire, basic tactics of squad, platoon and company, day and night security measures, field sanitation and first aid, a working knowledge of enemy infantry weapons, chemical defense and proficiency in map reading.

Nearly sixty per cent of the men engaged in the training program were veterans of one or two operations.

Special schools for officers and noncommissioned officers were held at least once weekly, stressing preparation and delivery of the training program, duties and responsibilities of leaders, issuing of clear, concise, positive, oral and written

Digitized by Google Original from UNIVERSITY OF WISCONSIN

orders, as well as a review of combat lessons learned through recent campaigns. A flamethrower school was conducted and a Regimental officers' school was held from time to time on subjects of interest to the entire command.

On afternoons and holidays, an athletic program was put into effect. A Regimental baseball league was formed, with the champions later entering a Division tournament. Each company had a basketball team and a volleyball aggregation; horseshoe pitching was also one of the favorite sports.

It was learned that Jap stragglers were beginning to form into bands on the northern end of Guam, so the 3d Division planned a sweep of the island to seek out and destroy or capture all of the enemy remaining on the island. The sweep began on October 24, 1944, at 0600 with the three infantry regiments abreast. The Ninth Marines were in the center of the line.

On D-minus-1-day, the Ninth moved to the assembly area southwest of the line of departure. The regiment's strength was composed of the 1st and 3d Battalions and the 1st Platoon, Company A, 3d Engineer Battalion. The sweep was confined between the Agana–Pago Bay Road and the line of departure.

At 0835 on October 24, the Regiment jumped off on the sweep. Less than an hour later, Company L killed two Japs when they refused to surrender. The enemy were armed with a bayonet and an American hand grenade. Before noon, Company B killed a Jap armed with a grenade and a second Jap escaped. Two more Japs were killed by Company A during the first day of the sweep.

The next day, the Regiment advanced across open terrain and camp areas for one thousand yards before reaching heavy underbrush. Three Japs were killed, one each by Companies A, B, and I. One of the enemy was armed with a Jap rifle and all three Japs were in good physical condition. Company A also killed a Jap who was attempting to pass through the Marines' lines under cover of darkness.

Digitized by Google Original from UNIVERSITY OF WISCONSIN

On the morning of October 26, the third day of the sweep, a Company C man was wounded slightly by a Jap who fled after firing. Movement was becoming increasingly difficult because of dense jungle and it was almost impossible to maintain contact between companies advancing in a skirmish line. Five Japs were sighted moving southeast and a 20-man patrol was sent in pursuit. In the early afternoon, Company I killed a Jap and also seized three Jap rifles. Later, Company I flushed three more Japs, but they escaped through the dense brush. Action continued throughout the day; Company B killed a Jap, the Regimental Scout Platoon killed a Jap armed with U. S. grenades, and Company C accounted for two armed Japs, a Marine being wounded by Jap grenade fragments during the encounter and a third enemy soldier escaping.

That night, two propaganda trucks, operating along the Dededo–Ritidian Point Road and the Finegayan–Yigo Road, broadcasted music interspersed with advice in Japanese to any enemy in the area to surrender during the daylight hours.

Three of the enemy were killed on October 27, as the Regiment continued the sweep. Company A killed two of the Japs, one of them being dressed in Marine camouflaged clothing, while a third escaped. Company C killed the third Jap. Company I was fired on by a Jap, who then dropped his rifle and ran.

On the morning of October 28, the Regiment received a report that a native saw from five to ten Japs crossing a road at 0300. The native said the Japs were unarmed but that one of them dropped a gas mask containing a grenade. A butchered cow, its legs and tongue missing, was found in the vicinity. At 0830, a Jap was killed and another was wounded, but he escaped. Pressing through the thick jungle, Company L killed two more Japs that morning, including an officer. Both of the enemy were armed.

Nearing the end of the island, measures were taken to prevent Japs from infiltrating into the cliff area and hiding in caves. Ambushes were set up on trails leading to the cliffs.

Before the operations on the 28th were completed, Com-

Digitized by Google Original from UNIVERSITY OF WISCONSIN

pany I killed two unarmed Japs, Company L killed its third enemy of the day, Company L killed one and wounded one who escaped, and Company K accounted for one enemy.

On October 29, the sweep was continued through almost impenetrable jungle. During the morning a Jap shelter was located with a fire still burning. Company L wounded a Jap who later committed hara kiri, and Company I killed another. It was believed that these Japs had inhabited the shelter which Company L had found. The first Jap captured during the sweep was taken by Company K that morning. In the encounter, a second Jap was killed. Regimental Weapons ran into more than a dozen well armed enemy, killing one of them. Several more Japs were killed during the day by various companies and the propaganda trucks were used for the third successive night.

Ten of the enemy were killed on October 30, all by Company A; the Japs were well clothed, had ample food supplies, including American "chow," and even had a bottle of mosquito lotion.

The sweep was ended on October 31. Early in the morning, Company A wounded a Jap armed with a rifle, and Company K killed one of the enemy. Six Japs were killed by noon, as the Regiment swept down the cliff. An LCI gunboat cruised in waters near the beach to stop any Japs attempting to escape by sea. A seventh Jap was killed in the afternoon and two were captured.

The sweep was ended and the Ninth Regiment returned to its Ylig Bay camp.

After a two-day rest, the Regiment embarked on a new training schedule on November 3. The six-week program was divided into two phases—organizational and combined training.

The principal missions of the program were to indoctrinate replacements, instill aggressiveness and initiative on the part of unit leaders, to reach the peak of combat efficiency and to complete training of all units in preparation for a landing and operations inland against the Japanese.

Digitized by Google Original from UNIVERSITY OF WISCONSIN

The field portion of the training program included fifty per cent field firing.

The aim of the combined training phase was to insure close coordination between infantry and tank teams; infantry, tank and artillery teams; infantry and engineer teams; air and ground teams and infantry and naval gunfire teams.

Each battalion conducted a combined firing exercise, using all supporting weapons of the battalion and attached units. A regimental field exercise was conducted, also.

A total of thirty-eight hours a week was devoted to training, including four hours for night exercises. Schools were held in use of mortars, machine guns and rocket launchers, while officers' and noncommissioned officers' schools were continued, also.

During the 1st of December, the Regiment conducted exercises with the Twelfth Regiment, an artillery unit of the 3d Marine Division. The Ninth advanced in the wake of an artillery barrage, while tanks were used to demonstrate the effectiveness of artillery when employed properly in close support of tanks.

One of the highlights of the period between the Guam and Iwo Jima campaigns was the Division rifle match. The Ninth's riflemen copped the Division championship by piling up 851 points, two more than the Third Regiment which took second-place honors.

The Ninth also did well in the Division boxing championship, taking two titles. A Texan from Fort Worth, Private First Class "Buster" Burrell, and a Louisianian from LSU, Private First Class "Frenchy" LaSalle, won the light-heavyweight and lightweight honors, respectively.

Before the final training schedule began for the forthcoming Iwo Jima campaign, the Ninth Regiment observed its second Christmas overseas. Christmas Eve Mass at the Regimental chapel was attended at midnight by an overflowing crowd, and on Christmas Day a turkey dinner with all the trimmings was served. The Yuletide was as happy as it could possibly be away from home. A beer ration was issued to the

Digitized by Google Original from UNIVERSITY OF WISCONSIN

men and several tents had Guamanian "iron" trees (which look a good deal like American cedars), decorated with ration cans and ribbons from Stateside packages.

In January, old officers of the Regiment held a party on the recreation ground, celebrating their second overseas anniversary. Officers stationed on Guam, but no longer attached to the Ninth, were also in attendance.

During January, the Regiment buckled down to intensive training, putting the men in tip-top shape. Conditioning hikes were made, featured by a 19-mile, two-day forced march across the rugged, hilly island.

One of the highlights of the training program was an amphibious landing exercise staged by the 1st Battalion for Admiral Chester W. Nimitz, who had moved his headquarters from Pearl Harbor to Guam.

Night problems were held with the officers and men reviewing every phase of combat training. Finally, a week before they embarked for Iwo Jima, the men of the Ninth struck their tents and moved into shelter halves.

The Ninth Regiment was confident that it was prepared for the coming battle. The intensive training, a feature of which had been the reduction by small units of simulated Jap pillboxes and other defensive installations such as would be found on Iwo Jima, had accomplished its purpose.

Digitized by Google

Original from
UNIVERSITY OF WISCONSIN

CHAPTER 5

THE CORPS' BLOODIEST BATTLE

They were true glory's stainless victories,
Won by the unambitious heart and hand
Of a proud, brotherly, and civic band,
All unbought champions in no princely cause
Of vice-entailed corruption; theirs no land
Doomed to bewail the blasphemy of laws
Making Emperors' rights divine, by some draconic clause.
—LORD BYRON.

With loading plans completed and preliminary preparations made, ship-loading commenced on February 8, 1945. Ship assignments and units were as follows: the 1st Battalion aboard the USS *Fayette,* the 2d Battalion aboard the USS *Knox* and the 3d Battalion aboard the USS *Leedstown.* Additional detachments of reinforcing units and cargo were loaded on the USS *Fremont,* USS *Harry Lee,* USS *Alamack* and the USS *Warrick.*

The Ninth Regimental Combat Team was composed of the Ninth Regiment, reinforced by the following units:

Company A, Third Engineer Battalion
Company A, Third Pioneer Battalion
Company A, Third Motor Transport Battalion
Company B, Third Medical Battalion
Detachment, Third Joint Assault Signal Company
Detachments, 28th and 34th Replacements Drafts

Cargo-loading and embarkation of troops was completed by 2000, February 10. The Ninth Combat Team convoy got under way from Guam to Iwo Jima on the morning of February 17, arriving in the reserve area on February 19, D-day.

The Ninth's mission as a regiment of the expeditionary force reserve was to land, on order, on any of the designated landing beaches, and plans were formulated accordingly.

On D-plus-5, orders for landing on Iwo Jima were received aboard the USS *Knox* at 0130 and debarkation of troops commenced at 0830 that morning.

Digitized by Google
Original from
UNIVERSITY OF WISCONSIN

THE POWER AND THE PRICE: The power of the invasion armada in the background stands out in ironic contrast with the scene on the Iwo beachhead. Marines of the 3d Division, covered with their ponchos, lie on the beach they gave their lives to win. The battle still rages a few thousand yards away. *(Official Marine Corps photo by Corporal R. Impenachio.)*

Twenty-four LCMs were employed to land each battalion and assault vehicles. First ashore was the 2d Battalion, followed by the 1st and 3d Battalions, respectively.

Due to the fact that the Regiment landed on previously established beaches, there was no tactical disposition of units. LCMs had to be used because heavy surf conditions made it impossible to use smaller craft. The landing was made on a beach area which was roughly the boundary between Beaches Red 2 and Yellow 1, later redesignated as Black Beach. From two to three LCMs landed at a time.

On the following day, February 25, the Ninth Combat Team was committed to action, passing through the lines of the Twenty-first Marine Regiment. Following a heavy artillery barrage, the 1st and 2d Battalions attacked abreast at 0930, the 1st Battalion being on the right. Heavy fire from along the entire front met every advance the Ninth made.

Digitized by Google

Original from
UNIVERSITY OF WISCONSIN

The Ninth Regiment now was participating in the bloodiest, fiercest fight in the Marine Corps' 168-year history, battling on a volcanic island doorstep to Japan, only 750 miles from Tokyo, headquarters of the Jap empire.

Mount Suribachi, a still active 560-feet volcano at the Ninth Marines' back, already had been taken by the 5th Marine Division. To the front lay a myriad of fortresses the like of which had never before been encountered in any battle anywhere.

As a unit of the 3d Marine Division, the Ninth Regiment was to make glorious history on the volcanic ash of this barren, ugly but important island. They were to remain in action for a total of eighteen of the twenty days that the 3d Division was on the front lines. They were to participate in the valiant capture of Motoyama Airfield No. 2 and the subsequent continuous attack to the north and east end of the island until the cessation of organized resistance. And finally, they were to engage in tedious mopping-up operations, wiping out Japanese remnants of a once powerful force still holding out in caves.

The first few minutes of the morning of February 25, when the Ninth Regiment moved up to the lines on the southern edge of Motoyama Airfield No. 2, provided ample evidence of things to come. The resistance, such as was to prevail throughout the several weeks of action, was of the fiercest type.

The Ninth faced a heavy curtain of small-arms fire from exceptionally well concealed positions—so well concealed, in fact, that the men were unable to locate the source of the fire until within twenty-five yards of the emplacements. Areas in defilade to one enemy automatic weapon were covered by others and they presented a difficult problem to the attacking Marines. In addition, enemy mortar, artillery and rocket fire was well zeroed in on all approaches to his positions. Many times the fire was so intense on advancing troops that it caused severe casualties and stopped any movement at its inception.

For three days, the Ninth fought on and around bomb-dimpled Motoyama Airfield No. 2, a battlefield of wild carnage. Here, Colonel Howard N. Kenyon's Striking Ninth helped to

Digitized by Google Original from UNIVERSITY OF WISCONSIN

break one of the Japs' strongest defenses on the island. In the violent fight, the Regiment suffered heavy casualties, but despite bitter Japanese resistance the 2d Battalion smashed forward as much as one thousand yards in some sectors and the 1st Battalion pushed the enemy back approximately two hundred yards, fighting furiously for every inch of ground gained. The 3d Battalion, which participated in some of the bloodiest fighting of the campaign, was held in reserve.

In direct support of the Ninth in the history-making battle were waves of planes which were in the air all the daylight hours, weather permitting. The planes blasted the Japs with rockets, bombs and machine-gun fire, but failed to dislodge the enemy from their deeply entrenched positions. It required the riflemen, machine-gunners and mortarmen to capture the Jap-held territory.

Tanks assisted the land attack, hitting heavily fortified enemy pillboxes. When the tanks crossed the flat airfield runways, they drew heavy antitank, artillery and mortar barrages. Some of the tanks suffered direct hits, bursting into flame and throwing up dense, black smoke. Infantrymen near the tanks were dealt a merciless pounding.

Vehicles crossing the airfield were like wooden ducks at a shooting gallery. Ambulance jeeps, evacuating wounded and dead, and Weasels (amphibious supply vehicles which worked wonders in the volcanic ash) darted across the airfield runways and dodged bomb craters while shells literally chased them. A Weasel, speeding across No Man's Land, suffered a direct hit, and men riding in the trailer leaped out with their clothing afire. Marines nearby rushed to the flaming men's aid and threw sand on them, extinguishing the flames.

Jap snipers and machine-gunners shot sheets of steel at infantrymen as they advanced from shell hole to shell hole. When a man so much as exposed a hand, he drew fire.

Enemy artillery maintained a sporadic barrage on the supply area immediately back of the front lines. While shells

Digitized by Google Original from UNIVERSITY OF WISCONSIN

exploded nearby, men worked steadily to keep a constant flow of supplies going to the infantrymen in the front lines.

Front-line first-aid stations were also under Jap fire. Doctors administered to patients even while volcanic ash, thrown into the air by exploding shells, showered upon them. Corpsmen heroically risked their lives to give Marines first aid under fire. Stretcher-bearers braved flying steel to evacuate wounded even after dark on the flare-lighted battlefield.

While the fight raged on the airfield, the Ninth Regiment's men could look back and see other Leathernecks burning and blasting Japs still hiding in caves on Mount Suribachi. They could see the bright fire of the flamethrowers and Old Glory flying on top of the volcano.

The assault and capture of each Jap position was a major battle. Exemplifying the kind of bloody fighting that took place was Company B's capture of Hill Peter, a knoll on the northeast side of Motoyama Airfield No. 2.

Hill Peter was important to the Japs because it commanded a view of the entire Marine-held southern portion of Iwo Jima. From its heights, enemy artillery observers directed fire on American lines.

The hill was a Gibraltar on land, a veritable fortress. On its side, the Japs had two deeply entrenched caliber .50 dual-purpose antiaircraft guns. On the crest were five caves and near the bottom were three more underground citadels—all connected by interlocking trenches.

Five tanks assisted in the taking of the hill, which was captured finally after three days of furious fighting. Four of the tanks were destroyed by a field piece located on a cliff three hundred yards to the front.

Flamethrowers and riflemen knocked out the three caves at the bottom of the hill and took a ridge near the crest. Then, a squad made a direct attack on the northern slope, but was hit by a Jap 75mm. shell. Four of the infantrymen were killed instantly, and the squad had to withdraw to cover in shell holes. The Marines then hit the Japs with mortar, machine-gun, rifle

Digitized by Google Original from UNIVERSITY OF WISCONSIN

BATTER UP: A Leatherneck of the Ninth Marines winds up to heave a hand grenade as Marines lay siege to another Japanese cave position in the rocky ridges of northern Iwo Jima. At the extreme right are the feet of a Marine who was killed in the assault. *(Official Marine Corps photo by Corporal John T. Dreyfuss.)*

and grenade fire. Finally, two squads attacked from the rear of the hill, employing flamethrowers and demolition pole charges, and succeeded in knocking out the casemates on top of the hill.

On the third morning of the fight for Hill Peter, the finale was enacted. Five Japs, all that remained of the force of more than fifty that garrisoned the fortress, attempted to escape down the northern slope. They were slaughtered as soon as they left the protection of their trenches.

Each battalion, each company, each platoon and each squad of the Ninth Regiment participated in the same kind of violent battling on Iwo Jima.

The 2d Battalion, advancing on the left flank of Motoyama Airfield No. 2, met heavy resistance from small-arms fire from

Digitized by Google

Original from
UNIVERSITY OF WISCONSIN

DRIVE TO THE SEA: Supported by tanks, Marines stage a frontal attack on Japanese positions in the craggy ridges of northern Iwo. The blasts in the center are Japanese mortar shells meant for the tank at the left. This advance netted twenty yards of ground at a cost of thirty casualties. *(Official Marine Corps photo by Private First Class Charles O. Jones.)*

well-dug-in and concealed pillboxes on a ridge. In this area, tanks were able to render valuable assistance with point-blank fire on enemy installations. Tank activity was confined to a small area because of the terrain and enemy fire, but the presence and fire support of two or three tanks was a decided advantage. Company G, on the 2d Battalion's left flank, advanced two hundred yards after sustaining serious losses. During this time the right flank of the battalion made similar gains against heavy resistance.

At 1430 the first day of the attack, the 3d Battalion was committed to action, being assigned the mission of flanking the strong enemy positions holding up the 2d Battalion. The 3d Battalion crossed the airfield between the 1st and 2d Battalions and in a rapid thrust succeeded in advancing four hundred yards. However, the push was halted abruptly as the enemy poured well aimed, intense mortar and artillery fire on the advance elements, interdicting them from the support elements. The fire was so intense that it caused adjustment of the position

Digitized by Google

Original from
UNIVERSITY OF WISCONSIN

by the 3d Battalion, which moved to the north edge of the airfield, tying in between the 1st and 2d Battalions.

Action of the same nature continued for two more days on Motoyama Airfield No. 2. Each morning an artillery and naval gunfire preparation was laid down on enemy positions. Tanks were used in increasing numbers, especially on the left flank, aiding the advance materially. Infantry troops fought close-in, using flamethrowers and antitank rockets to good advantage.

At the close of the third day of action, the Regiment had captured the airfield and commanding terrain in proximity to it, advancing the Division's front lines from 800 to 1,200 yards. Features of the action were the skill, determination and aggressiveness displayed by the troops of the Ninth; the unprecedented tenacity and defensive resourcefulness displayed by the enemy; the decisive aid rendered infantrymen by tanks; and the excellent coordination of all supporting units with infantry maneuvers.

Following this action, the Ninth Regiment went into Division reserve, being relieved by the Twenty-first Marines at 0815, February 28.

The second phase of the Ninth Marines' action on Iwo Jima began on March 1 at 1645 when the 1st Battalion relieved the 3d Battalion, Twenty-first Marines. Here, an attack was launched on a strongly fortified position manned by an estimated enemy infantry battalion less one company (the Jap 145th Infantry) plus tanks. The enemy had organized an area of roughly 600 by 800 yards due east of the village of Motoyama, the only settlement on the island. In this area, the enemy resisted savagely for sixteen days, fighting to the last man. The Japs fought from well concealed caves dug deep into rock, and from large bunkers, each protected by mutually supporting pillboxes which were in turn protected by rifle pits and deep holes dug straight down into the earth to a depth of fifteen to forty feet.

The 1st Battalion made small gains before being stopped by small-arms fire to the front and right front. The Regimental

Digitized by Google Original from UNIVERSITY OF WISCONSIN

front line at the time was about five hundred yards east of Motoyama, running north and south, and was three hundred yards wide. This was the outer defense of the enemy strongpoint.

On the morning of March 2 at 0800, the 2d Battalion moved into position on the left flank and attacked abreast with the 1st Battalion. The attack was preceded by thirty minutes each of naval gunfire and artillery preparation. Both battalions were able to move forward initially, but were stopped soon by intense enemy fire. Another attack by both battalions at 1530 the same day, again preceded by artillery and naval gunfire barrages, netted small gains as a result of heavy small-arms fire. At intervals, intense enemy mortar and artillery fire fell on the battalions, inflicting numerous casualties. Supporting artillery was dropped close to the front lines in an attempt to counteract the enemy fire, but Jap machine-gun positions, even closer to the front lines than artillery could safely be placed, continued to pin down the attacking battalions. Tanks from Company C, 3d Tank Battalion, supporting the 1st Battalion, succeeded in knocking out a number of enemy installations late in the afternoon of this day.

On March 3, 4 and 6 attacks were made against enemy positions in this area. Each day the 1st and 2d Battalions attacked abreast after the usual heavy artillery, air and naval gunfire preparation. Despite the preparatory fire which included 1,500 rounds for preparation by the artillery alone, no large gains were made. Supporting fires were not confined to preparations, but continued almost constantly. Still the enemy persisted to hold firm and apparently was unaffected. Through the granite-like defense, the Ninth managed to eke out a gain of a mere 150 yards. After three days of battering, the Japs showed no decrease of resistance. The regimental frontage during this period was about five hundred to six hundred yards running north and south, and the center of the front lines was about six hundred yards due east of Motoyama village.

A surprise attack was planned to break the Jap defense.

Digitized by Google Original from UNIVERSITY OF WISCONSIN

On the night of March 6, the Regiment received orders for an attack to jump off at 0500 the next morning, thus taking advantage of about one hour of darkness. The 3d Battalion, attached to the Twenty-first Marines at the time, was to attack at the same hour in a southeasterly direction from a position on the left flank of the 2d Battalion. Its objective was to seize Hill 362. The attack was launched under cover of a smoke preparation, apparently having its desired surprise effect. The battalions advanced up to two hundred yards all along their fronts. However, by 0800 the 2d Battalion's two assault companies and the 1st Battalion's left flank company were pinned down by fire from the front and from by-passed positions to the rear. It was here that Companies E and F of the 2d Battalion suffered their severest casualties of the campaign. About noon, the enemy counterattacked in the 2d Battalion sector behind a screen of heavy mortar fire. The 2d Battalion's reserve company, with tanks in support, was quickly moved into position and aided in repulsing the attack. Assault platoons of Company F were pinned down by enemy fire for more than thirty hours and were finally rescued from their hazardous position by tanks which were skillfully moved into the area and brought out the few remaining riflemen and their company commander. Meanwhile, Company C, of the 1st Battalion, attacked and seized some high ground on the right of the battalion sector. But the enemy soon placed effective and heavy mortar fire on the height, inflicting a loss of 44 of the 54 attacking troops and forcing a withdrawal. One of the most important gains of the campaign was made during the day when the 3d Battalion captured Hill 362.

During the preceding four days of action tanks of the 3d Tank Battalion proved to be the most formidable supporting weapon of the Ninth. Their use was restricted by two features —terrain, and well sited enemy antitank guns which disabled tanks in some instances with one shell. The former difficulty was overcome to some extent by clearing roads with tankdozers and armored bulldozers; the latter difficulty by overrunning

Digitized by Google Original from UNIVERSITY OF WISCONSIN

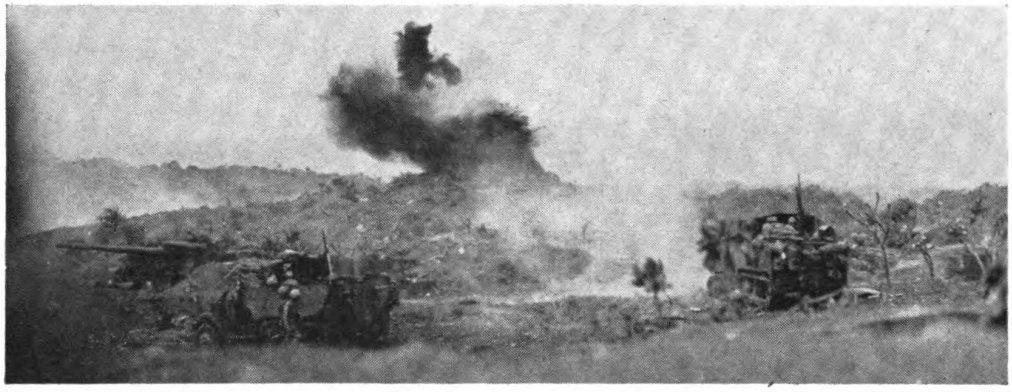

BULL'S EYE: A Japanese pillbox on Iwo Jima goes up in smoke when the Marine halftracks in the foreground score a direct hit. Japanese artillery in this area (note the gun at the extreme left), was previously zeroed on the landing beach and took a heavy toll of the invading Leathernecks. *(Official Marine Corps photo by Private First Class A. L. Farnum.)*

antitank gun positions. Antitank mines also constituted a serious hazard which was difficult to overcome because enemy fire made mine removal almost impossible. Special engineer-infantry teams, and tank-infantry teams were improvised because of the mined roads. In this area, at least 15 tanks were disabled. Nevertheless, tank support was the deciding factor in the action.

With the seizure of Hill 362, the Regiment was able to surround partially the enemy resistance which now remained in front of the 1st and 2d Battalions.

On March 8, the 3d Battalion, Twenty-first Marines, temporarily attached to the Ninth, passed through the 1st Battalion and attacked in conjunction with the Ninth's 3d Battalion which held the left flank. The 2d Battalion held its ground, and, with the assistance of tanks, began a systematic cleaning up of the resistance to its front. The Ninth's 3d Battalion began an attack from Hill 362 to the coastline, reaching its objective on the morning of March 10. Meanwhile, the 3d Battalion, Twenty-first, on the Ninth Regiment's right flank, hammered at what later was found to be the approximate center of the enemy position. Artillery and rockets did little to soften the resistance and the use of tanks, limited by rough terrain, was very restricted. On March 9 and 10, the Twenty-first's 3d Battalion continued its battering in the face of fierce resistance,

Digitized by Google

Original from
UNIVERSITY OF WISCONSIN

FIREWORKS ON HELL'S HALF ACRE: The first rounds take flight as Marine rocketeers launch pyramids of projectiles toward Japanese emplacements in support of a Leatherneck advance on Iwo. Being mobile, the rocket units resorted to hit-and-run tactics to escape enemy counterfire. *(Official Marine Corps photo by Staff Sergeant Rex R. Robbins.)*

and succeeded in forcing small gains. These gains, although they did result in the overrunning of some positions, did not noticeably decrease the enemy's defensive power.

It was decided to envelop further this Jap strongpoint by attacking the ridge from the south rather than frontally, and then to push to the coast on the right of the Regimental zone of action, joining with the Ninth's 3d Battalion on the beach. Orders were issued accordingly to the 1st Battalion and it jumped off on an attack to the north at 1535 on March 10. The attack was met immediately by small-arms fire and the battalion pushed only to the ridge's base, where it tied in on the left flank with the Twenty-first's 3d Battalion.

The next day, the 1st Battalion was ordered to contact the Ninth's 3d Battalion on the beach at the approximate center of the regimental zone of action. In order to accomplish this, the 1st Battalion was to attack in a northeasterly direction, seize the ridge, and then move east. The push started at 0730. At 1515 the 1st Battalion made physical contact with the 3d Battalion and began mopping up toward the high ground over-

Digitized by Google

Original from
UNIVERSITY OF WISCONSIN

looking the beach. The two battalions made contact just south of Hill 362 on Hill 202-A which the 3d Battalion captured in a rapid advance from a point just east of Hill 362 against slight resistance. The high ground eight hundred yards off the beach was organized for the night, and the beach itself outposted. During the day, the Twenty-first's 3d Battalion attacked eastward against the ever-strong defenses in its area, but was unable to make any measurable advance.

On March 12, the enemy still held out in two strong pockets—the area one thousand yards east of Motoyama, a pocket about four hundred yards square; and at the extreme southeast end of the ridge in an area about two hundred yards square. Colonel Kenyon decided to by-pass the latter pocket for the time being since it was both small and isolated and offered no serious trouble. The Regiment was to concentrate on the larger and far more heavily defended pocket.

The disposition of the Ninth's troops on the night of March 11 was as follows: the 3d Battalion, Twenty-first, was facing eastward with a frontage of two hundred to three hundred yards, and the 1st and 3d Battalions of the Ninth, were facing westward with a frontage of about six hundred yards. Some five hundred to six hundred yards separated these forces who were, in fact, facing each other. The ground between the forces contained the remaining large remnants of Japanese in the 3d Marine Division zone of action. The 2d Battalion of the Ninth, in Division reserve, was just east of Motoyama and had been engaged the past few days in mopping up the northernmost remaining enemy. The battalion also formed a line approximately four hundred yards long which presented a stopgap for any enemy withdrawal or escape westward from the strong pocket.

The situation was thus when orders were given for an attack in a westward direction with the 1st and 3d Battalions of the Ninth abreast, at 0700 on March 12. The 3d Battalion, Twenty-first, was to act as a holding force, the same as the Ninth's 2d Battalion.

Digitized by Google Original from UNIVERSITY OF WISCONSIN

HE DID NOT CHOOSE TO DIE: One of the few prisoners captured on Iwo Jima is brought to the beach area by 3d Division Marines. The fierce fighting for this volcanic rock, stepping stone to Tokyo, resulted in the taking of numerous prisoners. *(Official Marine Corps photo by Staff Sergeant Rex R. Robbins.)*

The push started. The 1st Battalion met strong resistance and advanced slowly. Tanks were committed to action, but their use was again restricted by rough terrain. An armored bulldozer cleared a road for the tanks, but at most only two tanks were able to operate at the same time. The 3d Battalion, Ninth, had somewhat easier going to the north where resistance was light, especially on the right flank.

The attack was continued on March 13 and again the following day. The 1st Battalion relieved the engaged elements of the 3d Battalion, Twenty-first, on the morning of March 13, and the latter reverted to control of its own regiment at 0930. The 1st Battalion finally was able to make progress, and with the use of tanks succeeded in knocking out many well fortified

Digitized by Google

Original from
UNIVERSITY OF WISCONSIN

positions. Meanwhile, the 3d Battalion, Ninth, had cleared its zone of action and had withdrawn on the morning of March 14 to the vicinity of Hill 362, there to commence systematic mopping-up operations. At 1530, the 2d Battalion reverted from Division reserve to the Ninth's control and at 1745 passed through the 1st Battalion in an attack on the remaining enemy pocket which at this time had been reduced to an area of only 150 square yards. At 1100, Weapons Company commenced mopping up the remaining resistance on the ridge. The enemy here was well dug in—holed up in caves along the seaward cliff face of the ridge and on the southeast tip on the crest. The Jap force was not large, but it was tenacious and resisted to the last man.

On March 15 and 16, the 2d Battalion and Weapons Company continued their mopping-up actions against the two pockets. The 2d Battalion employed a large flamethrower tank which was attached to the 5th Marine Division, using it to excellent advantage. This tank, shooting a flame 125 yards, proved to be the weapon that worked when all others failed. Its long flame-range as well as the area covered by one burst were the contributing factors to its remarkable success.

Organized resistance was declared vanquished on March 14, but the Ninth Marines continued mopping-up operations until April 4, at which time it was relieved of tactical responsibility by the 147th Infantry, U. S. Army.

The U. S. government officially took possession of Iwo Jima on March 14 with a proclamation issued by Fleet Admiral Chester W. Nimitz. The simple ceremony and flag-raising was attended by high-ranking officers of the Marine Corps, Navy and Army.

Mopping-up the Jap remnants on the northern end of the eerie island, where smoke from sulphur mines arose from the ground, was a difficult job. From caves the Japs sniped at the Marines and had to be burned out of their underground fortresses. Patrols were sent out daily and ambush teams were set

Digitized by Google Original from UNIVERSITY OF WISCONSIN

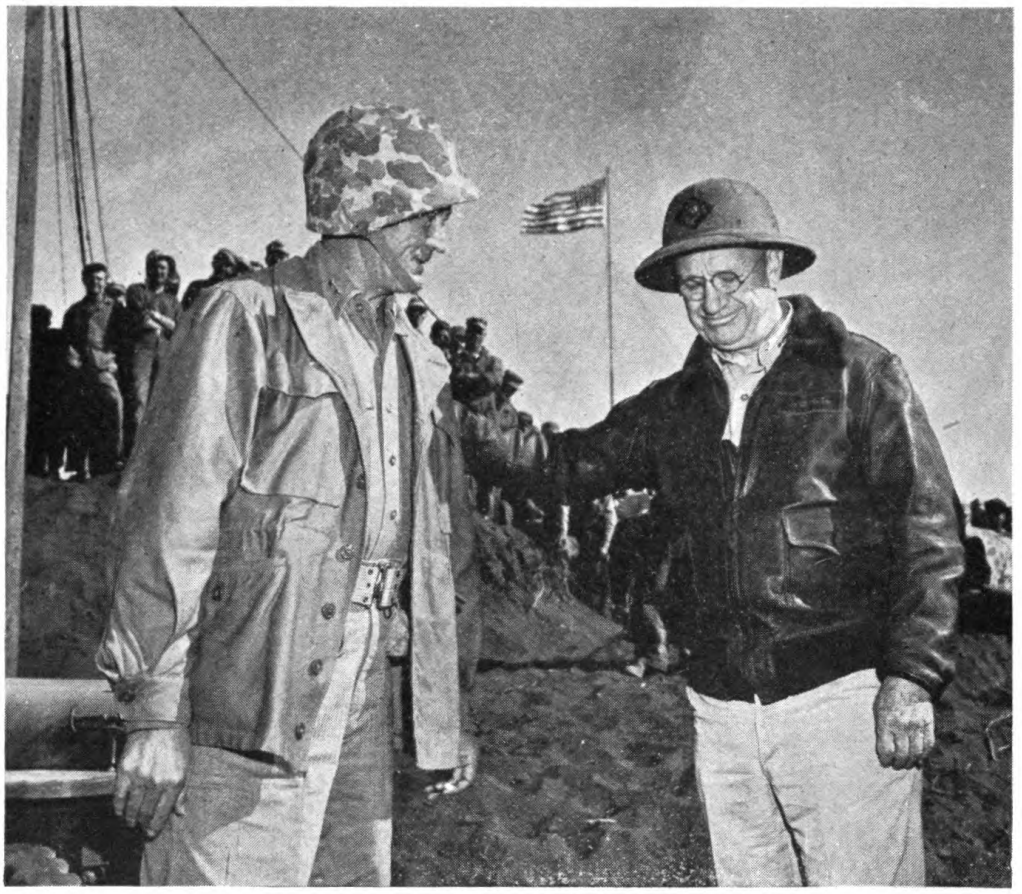

WELL DONE, 3d: Following the formal flag-raising on Iwo Jima, March 14, 1945, which officially announced a victory for the Marine and Navy forces seizing this Japanese possession in the Volcano Islands group, Lieutenant General Holland M. Smith *(right)*, Commanding General of the Expeditionary Troops in the Iwo Jima operation, congratulates Major General Graves B. Erskine, Commanding General of the 3d Marine Division, upon the splendid showing of the 3d Division in the campaign. *(Official Marine Corps photo by Technical Sergeant James A. Mundell.)*

up at night. The Japs left their caves at night to search for water and the ambushes proved profitable.

One night during the last week of March, the Japs staged their only Banzai charge. Leaving their cave hideout near the western beach, 196 of the enemy attacked a Negro Seabee camp, and killed several pilots of Motoyama Airfield No. 2, bivouacked in the area. All of the Japs were killed.

The Japanese language officers of the S-2 section worked tirelessly during the mopping up operations, persuading Japs to surrender. In the mop-up period, approximately 75 Japs

Digitized by Google

Original from
UNIVERSITY OF WISCONSIN

gave themselves up. Too, the Ninth Regiment had the distinction of having two Japanese officers do the unusual and surrender formally. The enemy officers relinquished their Samurai swords to First Lieutenant Lawrence C. Vincent of the Regimental S-2 section.

In some instances, the mopping-up operations almost became major battles. Companies I and K engaged in a tough three-day battle to knock out a pocket of Japs on a ridge.

The Ninth Regiment suffered heavy casualties during the campaign and replacements were taken from the 28th and 34th Replacement Drafts. The men were new from the States, had no combat experience and weren't familiar with their leaders. However, they had determination and courage which enabled them to fill the gaps left by the veterans. The line companies were so hard hit that replacements were even furnished by H&S Company. Not a company commander in the entire Regiment escaped being a casualty and hardly a platoon leader who started the campaign saw it end.

No one escaped the horrors of the Iwo Jima campaign. The Regimental command post had one of the most harrowing experiences when a portion of the CP's perimeter, bivouacked on the crest of a hill in the sulphur-mines area, was blown up at night by Japs trapped in caves which honeycombed the height. The terrific explosion threw some Marines as high as 15 feet into the air and buried several alive. Rescue parties quickly uncovered the buried men. Many Marines were injured by flying boulders, which ripped blackout tents to shreds and pinned men in their foxholes. However, only one man was injured seriously enough to be evacuated immediately. More than a score remained on duty after receiving first aid. The Japs, by-passed and trapped in the caves by the fast-moving Ninth infantrymen, refused to surrender and preferred to blow up the caves with demolition charges and aerial bombs cached in their underground fortresses, thereby sealing themselves in tombs of their own making.

While some of their comrades the world over paused in

Digitized by Google Original from UNIVERSITY OF WISCONSIN

BATTLE OF THE ROCKS: In a quarry-like ravine on the northern ridges of Iwo Jima, Ninth Marines use high explosives to blast the Japs. The thirst-crazed enemy remnants apparently were determined to resist to the end from well defended positions in the honeycombed caves of these ridges. *(Official Marine Corps photo by Technical Sergeant George B. Kress.)*

Digitized by Google

Original from
UNIVERSITY OF WISCONSIN

battle on Easter Sunday, April 1, the Ninth Marines on the newly won island, just three air-hours from Tokyo, attended sunrise services atop hallowed Mount Suribachi where, one month previously, Leathernecks had raised the American flag. The men took time off from their mopping-up and patrolling operations to observe this blessed day and honor their fallen comrades. Transported to the base of the historic 560-foot height in trucks, marines, soldiers and sailors climbed the steep, wind-swept slopes of the volcanic cone to the crest overlooking the cemeteries of the 3d, 4th, and 5th Marine Divisions. The rows of white crosses in the volcanic ash gave added impetus to the sacred service. Hardly a Marine in attendance hadn't lost a buddy in the taking of the island.

On April 6, the 1st and 2d Battalions, Regimental Weapons Company and H&S Company struck their improvised shelters, filled their foxholes and moved to the southwestern beach preparatory to embarking for the Regiment's home base at Guam. The night was spent on the beach, with the Army and Seabee units encamped nearby providing hot coffee for the Marines. On the morning of April 7, the Ninth Regiment, minus the 3d Battalion, which was left behind for several additional days to assist the Army in mopping-up operations, boarded the USS *Randall,* a new and comfortable ship with a congenial crew and *fresh chow.* Once aboard, the grimy Marines, stained black and yellow by the volcanic ash and sulphur of the island, took hot showers at the very first opportunity.

Standing on deck, the Marines took their last look at Iwo Jima. They understood why some news commentators had termed it "Marine Island" and "Unadulterated Acres of Hell." They also understood why the island had been taken. Overhead were huge B-29s, carrying the war to the Japanese homeland, and the sky was full of sleek, fast Mustangs, protection for the Superfortresses.

Once again in the Pacific, the Marines had completed a job well done. The Ninth Regiment was content to know that it had played a vital role in the toughest battle of the war.

Digitized by Google Original from UNIVERSITY OF WISCONSIN

CHAPTER 6

PEACE AND DISBANDMENT

Let martial drums now muffled be,
And battle flags be furled;
The parliament of Man now meet
To federate the world.
—J. GILCHRIST LAWSON.

After the Iwo Jima campaign, the Ninth Regiment, upon reaching Guam, moved from its former camp on the beach to a verdant area in the west-central mountains of the island.

The task of building new quarters completed, training, interspersed with athletics and other diversified entertainment, was resumed for what was rumored to be the greatest invasion of all time.

Replacements, many fresh from the States, joined the Regiment and under the tutelage of experienced officers and battle-tested noncommissioned officers were soon whipped into shape.

There were night problems, long daytime hikes, multiple instructions on weapons and tactics and practice sessions at the Division rifle range. Refresher courses on the flamethrower and grenades were scheduled, and lessons were also made imperative for unqualified combat swimmers.

Not all was work, however; sports, movies, parades, presentations of awards and other intra-Regimental activities were part of the preparation for an invasion which never materialized.

During this period, a chapel was built with both officers and men of the Regiment serving as volunteer laborers. When the edifice was completed, Colonel Kenyon formally dedicated it to the Striking Ninth's heroes who had died at Bougainville, Guam, and Iwo Jima. Chaplains Fred Brink, James Glasser, Vincent Lonergan and Thomas Tuohy were the first "pastors" of this strikingly beautiful chapel. Constructed of white frame, it was situated on a high ridge overlooking Bougainville Road, the Regiment's main artery.

Digitized by Google
Original from
UNIVERSITY OF WISCONSIN

Movie, stage and radio stars Charles Ruggles, Gene Autry, Gertrude Lawrence and Mary Bryan headlined a variety of stage performances, and the latest released films were shown at the outdoor theater, situated in rear of the H&S Company office.

The Ninth Regiment was signally honored when the Division's swimming pool and parade field were named for two of its officers—First Lieutenant Wilcie A. O'Bannon of Los Angeles and Captain Francis L. Fagan of Columbus, Wisconsin, respectively.

Main streets, drives, lanes and athletic fields within the Regiment's area also carry the following names of Ninth heroes: the regimental parade and athletic field was designated as Crawford Field for Captain William K. Crawford of Calvin, South Dakota, and a similar area in the 3d Battalion zone was named Krosky Field for Pharmacist Mate Second Class Robert E. Krosky of Bridgeport, Connecticut.

Streets were named for:

Sergeant George Tuthill—St. Louis, Missouri
Private First Class Wildred Frolich—Tecumseh, Michigan
First Lieutenant Dale Pollak—Los Angeles, California
Corporal John H. Silva—Jamaica, L. I., New York
First Lieutenant Harry Jones—Yorkville, Tennessee
Sergeant Clifford V. Hauff—Toppenish, Washington
Sergeant Clarence Sobba—Clayton, Missouri
Corporal Murray M. Johnson—Shannon, Mississippi
Lieutenant Kenneth R. Thompson—St. Paul, Minnesota
Sergeant William R. Ralls—South Minneapolis, Minnesota
Corporal J. C. Fox—Richmond, California

(The above named men are not listed according to rank but in the order that the aforementioned streets and sites were named for them.)

The troops were steadily developing into a keen fighting unit and were practically prepared for action when information was received that the Japs had surrendered unconditionally.

The official word reached the area about 0830 on August

Digitized by Google Original from UNIVERSITY OF WISCONSIN

14, 1945. There was no mass celebration; the good news was welcomed enthusiastically, but at the same time, quietly and soberly.

After the initial excitement had subsided, conditioning marches and instructions on military government and law constituted a main portion of the training schedule; in addition there were the engrossing topics of rotation and discharge. At first, the requirement for discharge was either 85 points or 38 years; later, this was changed to 70 points or 35 years, etc., and, later further reduced to 60 service "ration" points.

It was during that immediate postwar period that a new high in scuttlebutt (rumors) was recorded in the ordinarily sane Ninth Regiment.

As this narrative closed the Regiment had heard unofficially that its military existence would be terminated before the end of 1945. All hands were somewhat disappointed in being left out of the final chapter of the Pacific war—the landing in and occupation of Japan—but this loss was more than compensated by the prospects of an earlier landing in the United States!

The Striking Ninth had taken three strikes—Bougainville, Guam and Iwo Jima—but it was not out! It was in the game to the final inning!

Digitized by Google

Original from
UNIVERSITY OF WISCONSIN

APPENDICES

Digitized by Google

Original from
UNIVERSITY OF WISCONSIN

REGIMENTAL COMMANDERS AND EXECUTIVE OFFICERS

NINTH MARINE REGIMENT

Name	*Rank*	*Duty*	*Date Duty Performed*
ONLEY, William B.	LtCol	RCO	12Feb42 to 16Mar42
SHEPHERD, Lemuel C.	Col	RCO	16Mar42 to 19Jul43
CRAIG, Edward A.	Col	RCO	19Jul43 to 22Sep44
KENYON, Howard N.	Col	RCO	22Sep44 ————
ONLEY, William B.	LtCol	RX	16Mar42 to 23Apr42
THAXTON, Robert C.	LtCol	RX	23Apr42 to 1May42
CRAIG, Edward A.	LtCol	RX	1Jun42 to 19Oct42
STUART, James A.	LtCol	RX	19Oct42 to 8Jan44
SABATER, Jaime	LtCol	RX	8Jan44 to 22Jul44
KING, Ralph M.	LtCol	RX	30Jul44 to 21Oct44
RUSSELL, Paul W.	LtCol	RX	21Oct44 to 4May45
WILLIAMS, William R.	LtCol	RX	4May45 ————

Digitized by Google

Original from
UNIVERSITY OF WISCONSIN

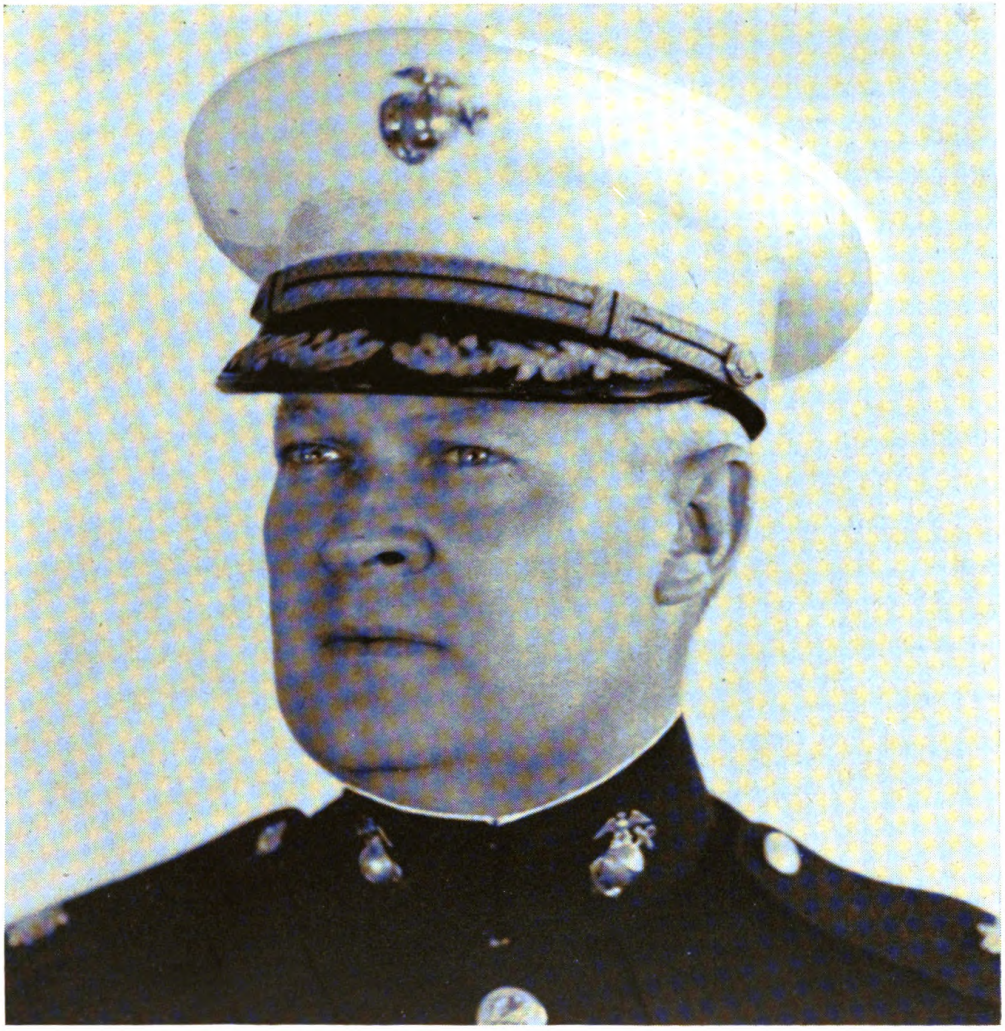

COLONEL WILLIAM BAYNARD ONLEY, USMC

Colonel William Baynard Onley was born August 18, 1896, in Clayton, Delaware, the son of Mr. and Mrs. W. Z. Onley.

He was appointed a second lieutenant in the Marine Corps June 6, 1919, having previously served as a midshipman at the Naval Academy. In December of 1919, he was sent to Officers' School for Service Afloat at Norfolk, Va.

Upon graduation he saw duty aboard various ships of the Navy. For his service aboard the USS *Huntington* in World

Digitized by Google

Original from
UNIVERSITY OF WISCONSIN

War I, he received the Escort Clasp and Bronze Star Medal. He saw subsequent service at Guam, Nicaragua, and China.

In 1937, Colonel Onley was made commanding officer of the Marine Detachment aboard the USS *Yorktown.* He also served with the 2d Marine Division overseas. Colonel Onley attained his present rank in October 1943. When the Ninth Marine Regiment was activated as part of the 2d Marine Division, Lieutenant Colonel Onley was placed in command.

On March 16, 1942, Colonel Lemuel C. Shepherd, Jr., was assigned as commanding officer and Colonel Onley took over duties as executive officer.

He was later named commanding officer of the 2d Battalion, holding that position until June 15, 1942, when he was transferred to the 3d Battalion to take a similar post there.

Upon his return to the states, Colonel Onley (having since received his promotion from lieutenant colonel) was later assigned as executive officer, Montford Point Camp, Camp Lejeune, North Carolina.

Digitized by Google

Original from
UNIVERSITY OF WISCONSIN

MAJOR GENERAL LEMUEL C. SHEPHERD, JR.

Major General Lemuel C. Shepherd, Jr., commanded the 6th Marine Division from its activation September 7, 1944. He led the Striking Sixth in the last land offensive of the Pacific war on Okinawa.

The General was born February 10, 1896, in Norfolk, Virginia. After graduation from Virginia Military Institute with a B.S. degree in 1917, he was commissioned a second lieutenant in the Marine Corps in April of the same year. He was promoted to first lieutenant in August 1917; to captain in July 1918; to major in April 1932; lieutenant colonel in July 1935; to colonel August 1940; to brigadier general on July 16, 1943, and attained his present rank September 8, 1944, with the rank to date from February 1, 1944.

The General sailed for France with the Fifth Marines in June 1917. He took part in three major battles, the Aisne, St. Mihiel and Meuse-Argonne, and served in two defensive sectors, Toulon-Troyons and Chateau-Thierry. He was wounded in action in the vicinity of Le Mares Farm, again at Belleau Wood and a third time in the Meuse-Argonne offensive.

After serving in the Army of Occupation in Germany he returned to the United States in August 1919.

In December 1920, General Shepherd was appointed aide-de-camp to the Major General Commandant and from February 1921 to July 1922 was detailed as junior aide at the White House.

In addition to sea duty aboard the battleships *Idaho* and *Nevada,* his foreign service included duty with Fourth Marines, China, and four years in Garde d'Haiti.

From 1937 to 1939, General Shepherd commanded the 2d Battalion, Fifth Marines, 1st Marine Brigade and was actively engaged in development of amphibious operations.

In March 1942, General Shepherd was assigned regimental commander of the Ninth Marines and took the Regiment overseas in January 1943.

Digitized by Google

Original from
UNIVERSITY OF WISCONSIN

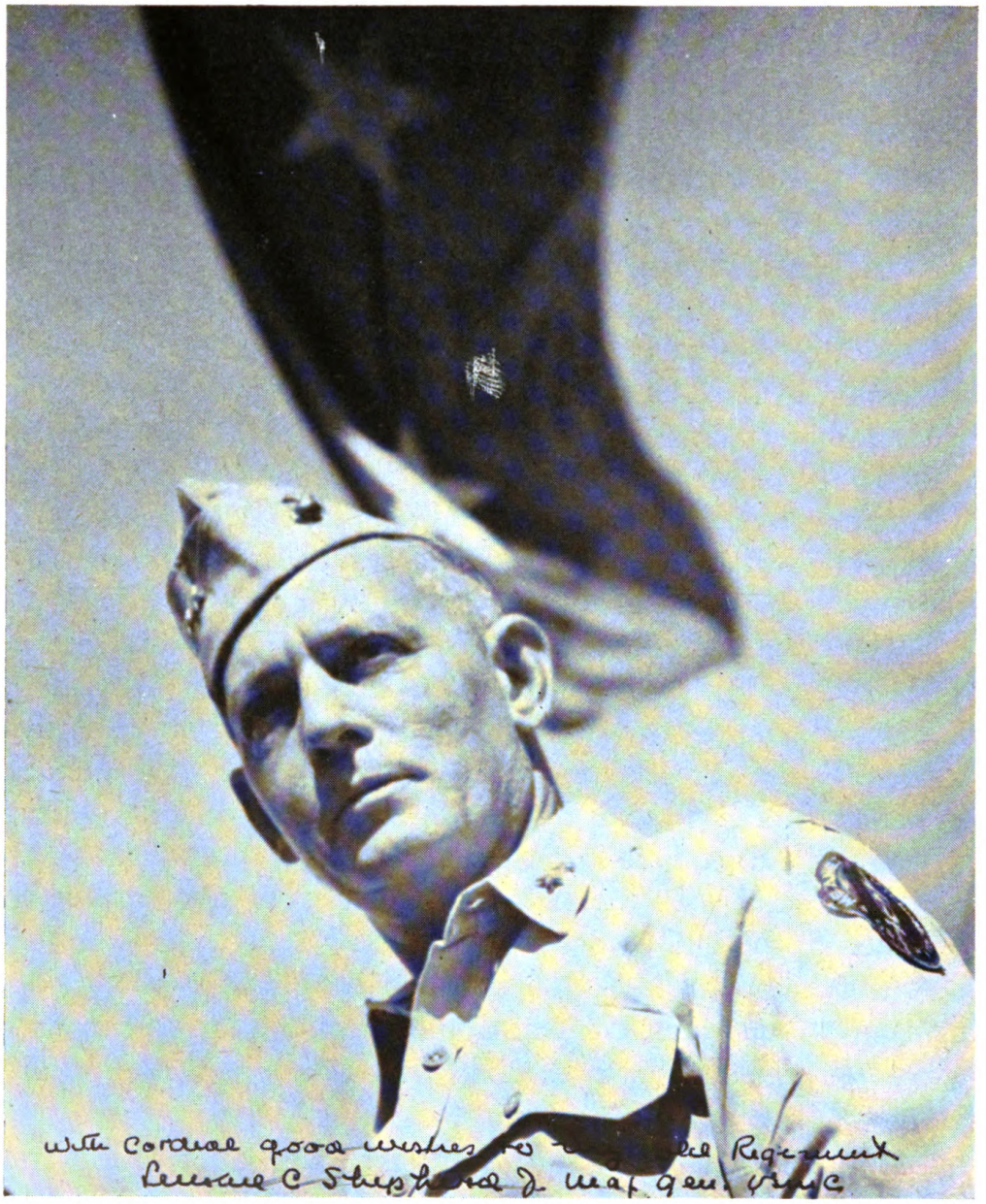

MAJOR GENERAL LEMUEL C. SHEPHERD, USMC

Digitized by Google

Original from
UNIVERSITY OF WISCONSIN

After his promotion to brigadier general in July 1943 he was assigned as assistant division commander of the 1st Marine Division. He participated in the initial landing at Cape Gloucester, New Britain, December 25, 1943, and was in command of troops in the Borgen Bay area. For this latter action and subsequent capture of famed Hill 660 he was awarded the Legion of Merit

General Shepherd was assigned as commanding general of the 1st Provisional Marine Brigade in April 1944 and led that unit into combat on Guam in July 1944. The brigade later received the Navy Unit Citation for Guam. General Shepherd became commanding general of the 6th Marine Division upon its activation September 7, 1944.

In addition to the Legion of Merit, the General holds the Navy Cross, Army Distinguished Service Cross, Silver Star and Oak Leaf Cluster, Purple Heart with two Oak Leaf Clusters, French Croix de Guerre with Gold Star, French Fourragére, Montenegrin Silver Medal of Bravery, Victory Medal, Occupation of Germany Medal, Marine Corps Expeditionary Medal with Star, Yangtze Service Medal, Haitian Distinguished Service Medal and Order of Honor and Merit.

Digitized by Google

Original from
UNIVERSITY OF WISCONSIN

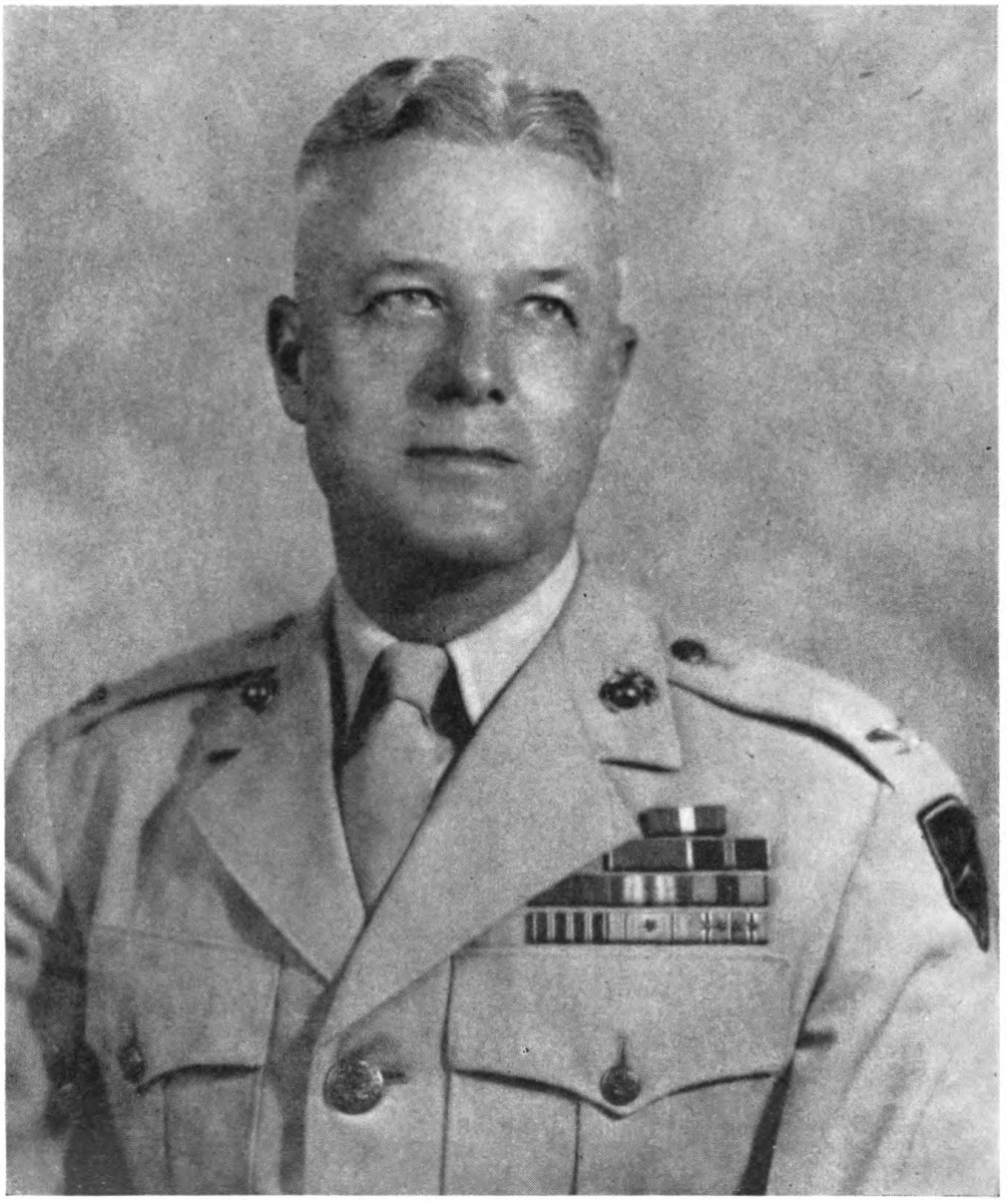

COLONEL EDWARD A. CRAIG, USMC

Digitized by Google

Original from
UNIVERSITY OF WISCONSIN

COLONEL EDWARD A. CRAIG, USMC

Colonel Edward A. Craig commanded the Ninth Marines from July 19, 1943, to September 22, 1944, through the Bougainville and Guam operations, receiving the Bronze Star Medal for Bougainville and the Navy Cross for Guam.

The Colonel was born November 22, 1896, in Danbury, Connecticut, son of Colonel Charles F. Craig, MC, U. S. Army, retired, of San Antonio, Texas. Colonel Craig was commissioned a second lieutenant in August 1917, and first served with the Eighth Regiment until 1919 when ordered to Haiti. In the same year he was promoted to captain and ordered to duty in Santo Domingo, returning to the U. S. in 1921. In 1922 he commanded the Marine Barracks, N. A. D., at Bremerton, Washington; in 1923 he served at Cavite and Olongapo; in 1924 on the USS *Huron* and ashore in Shanghai.

In 1926 he served with the Fourth Marines at San Diego and from there was ordered as aide to the Major General Commandant. From Washington he proceeded to Nicaragua in 1928 on temporary duty and 1929 on duty with the Guardia Nacional de Nicaragua.

Upon return to the U. S. in 1931, Captain Craig served at San Diego at the Recruit Depot. He returned to Nicaragua in 1932 as a member of the American Electoral Mission where he was commended for services in the ensuing elections. In the same year he returned to San Diego. He was promoted to major in 1934. After duty in the Marine Corps Reserve and with the FMF he completed the Field Officers' School in Quantico in 1938 and returned to San Diego, being promoted to lieutenant colonel in the same year.

Returning from sea duty in 1940, he was ordered to duty at Marine Corps Base, San Diego, and promoted to colonel in 1942. After commanding Service Troops, 3d Marine Division, he assumed command of the Ninth Marines. In 1944 he was transferred to the V Amphibious Corps. He was awarded the Legion of Merit for services as operations officer of the V Amphibious Corps at Iwo Jima.

Digitized by Google
Original from
UNIVERSITY OF WISCONSIN

COLONEL HOWARD N. KENYON, USMC

Digitized by Google

Original from
UNIVERSITY OF WISCONSIN

On Iwo Jima the Ninth Marine Regiment—the "Striking Ninth"—played a vital role in the capture of the gray volcanic rock, and attained success despite severe losses.

Commanding officer and leader of the Regiment in the Pacific's fiercest battle was Colonel Howard N. Kenyon, awarded the Navy Cross for service in that action. Assuming command of the Ninth after the Guam campaign, Colonel Kenyon directed the Regiment's training and preparation for its dramatic part in one of history's most dramatic fights. The Ninth drove back the Japanese to take Motoyama Airfield No. 2 after resistance there had slowed the attack, then broke down one of the enemy's strongest and most obstinate areas of defense by capturing Hill 362.

Prior to leading the Ninth on the Iwo battle ground, Colonel Kenyon's military career, with the exception of comparative skirmishing during the Haitian occupation and Nicaraguan uprisings, had been instructor in Marine Corps Basic School, staff work and commanding officer of ships' detachments and of Marine barracks. Before taking over the Ninth Marines he had attended the Army and Navy Staff College in Washington, D. C., and, in 1943, the Command and General Staff School at Fort Leavenworth, Kansas, after a tour of duty at Marine Corps Headquarters.

Colonel Kenyon's span in the Corps began in 1921 when, upon graduation from the U. S. Naval Academy at Annapolis, he was awarded the Dr. Henry Van Dyke prize and commissioned a second lieutenant. He had previously attended Oklahoma A & M College and Marion Military Institute, Alabama. Promotion to first lieutenant came in August of 1925 after he had served in 1924 and 1925 as captain, Gendarmerie d'Haiti (Constabulary Detachment).

He served in Nicaragua in 1928, commanding the 20th Company in Nueva Segovia during the occupation of El Chipote and the 16th Company in the Jinotega area during the electoral

Digitized by Google

Original from
UNIVERSITY OF WISCONSIN

supervision. He received two letters of commendation for his services in this operation; one from the Major General Commandant and one from the Secretary of the Navy and the Nicaraguan Medal of Merit from President Jose Moncada. He commanded Marine ship detachments aboard the USS *Hartford,* USS *Denver,* USS *Asheville* and the USS *Southery,* and on May 29 of 1934 was commissioned a captain. He was stationed in Quantico, Virginia, in that year on detail as intelligence officer of the 1st Battalion, Fleet Marine Force.

Colonel Kenyon served also in Philadelphia, Boston, Charleston and Yorktown, Virginia. From 1939 to 1941 he commanded Marine Barracks, Coco Solo, Canal Zone, and in 1943-44 was District Marine Officer under Vice Admiral Cooke, Tenth Naval District, San Juan, Puerto Rico.

Colonel Kenyon's career is the Marine Corps, but he has two important hobbies—law and genealogy. He is the author of a genealogical book, begun in 1919 and published in 1935. His membership in historical and genealogical organizations includes the Society of Mayflower Descendants, the Society of the Cincinnati and the Military Order of the Loyal Legion. He is a member of the New England Historic Genealogical Society and in 1939 was elected a fellow of the Institute of American Genealogy.

He was admitted to the bar, Oklahoma Supreme Court, in 1925, to the United States Supreme Court and to the Virginia Supreme Court in 1935; the U. S. District Court for the District of Columbia in 1936; the U. S. Court of Appeals for the District of Columbia, the U. S. Court of Claims and the U. S. Court of Customs and Patent Appeals in 1937. He was admitted in 1940 to practice before the U. S. District Court for the District of the Canal Zone. In 1946 he was admitted to the Bar of Maryland. While stationed in the Canal Zone he served as representative from Panama on the Committee on Latin American Law of the American Bar Association. In that tour of duty he handled the civil practice for Army and Navy personnel in

Digitized by Google Original from UNIVERSITY OF WISCONSIN

the Canal Zone. He is a member of the American Society of International Law, the Academy of Political Science of Columbia University, and has been a member of the American Bar Association since 1937.

Colonel Kenyon is a contributor to the *United States Naval Institute Proceedings,* with an article published in August of 1943 and entitled "Executing the National Policy." Another article in the October 1943 issue was entitled "Integrated War Effort."

Classmates of Colonel Kenyon during his course at Annapolis where, incidentally, he was a member of the wrestling squad, included prominent present day industrial leaders. Among them were Ed Willkie, brother of the late presidential candidate, and Laurence T. Fly, head of the U. S. Communications Commission.

His father, Lt. Col. Nathaniel C. Kenyon, enlisted at La Salle, Illinois, upon President Lincoln's first call for 75,000 volunteers and served under General Grant when Grant formed his initial command. The elder Kenyon was commissioned a captain while a prisoner of the Confederates and was exchanged in time to lead his company in the assault on Vicksburg. During the siege of Vicksburg he was hit in the head by a musket ball, pronounced dead, recovered and married while on 30-day sick leave. After participating in several engagements he attained lieutenant colonel in December of 1864.

While serving as mayor of Gueda Springs, Kansas, after the war, N. C. Kenyon was deputized to assist in capturing a bandit. This led to his being reported dead for a second time after being shot in making the arrest. A letter of condolence to his supposed widow from a former Union captain is among the Colonel's family papers. Successfully surviving this report of his death, the elder Kenyon made the run at the opening of the Cherokee Strip in 1893. Howard N. Kenyon was born on May 16, 1898, in the Township of Longwood, Kay County, in what is now the State of Oklahoma, where he owns land and expects to live upon retirement.

Digitized by Google Original from UNIVERSITY OF WISCONSIN

EXECUTIVE OFFICERS

COLONEL ROBERT CALVIN THAXTON, USMC

Colonel Robert Calvin Thaxton was born July 2, 1894, in Mason, Texas, and was enrolled as a lieutenant in the Marine Corps Reserve on April 17, 1917. Later he transferred to the Regular Marine Corps.

Colonel Thaxton's career includes service with the American Expeditionary Forces in France during 1918-19 and two separate periods of duty in the Dominican Republic, 1917-18 and 1919-22.

At the time of the declaration of the limited national emergency in 1940 and the subsequent calling up of the Organized Reserves, Thaxton was in command of the newly formed 3d Battalion of the Sixth Marines. In the latter part of the year he was relieved by Lieutenant Colonel Maurice G. Holmes, and was detailed to the USS *William P. Biddle* as Transport Quartermaster. Subsequently he went overseas to New Caledonia and somewhat later served with the 2d Marine Division.

He has had sea duty on the USS *Saratoga,* the USS *Lexington* and several smaller vessels, besides having served at numerous posts ashore. Colonel Thaxton joined Headquarters 1st Battalion as battalion commander.

Colonel Thaxton (then lieutenant colonel) commanded the 3d Battalion following transfer from the 1st Battalion. He was later detached to the I Marine Amphibious Corps, in April 1943.

Colonel Thaxton's decorations include the Victory Medal with France Clasp (France 1917-18), the Expeditionary Medal, Dominican Republic (1919-22) and the American Defense Service Medal (1939-41).

COLONEL JAMES AUSTIN STUART, USMC

Colonel James Austin Stuart was born in Spokane, Washington, March 11, 1899. Spending his youth in Washington,

Digitized by Google
Original from
UNIVERSITY OF WISCONSIN

Idaho and Utah, he graduated from the West High School in Salt Lake City, Utah, in 1917 where he received his first military training, as a cadet and later as a cadet officer in the Cadet Corps of that school. In 1918 he was appointed to the U. S. Naval Academy and upon graduation in 1922 began his career in the U. S. Marine Corps. While a midshipman at the Naval Academy he became proficient as a fencer, was the single-stick champion of the Academy in his second-class year and a member of the Intercollegiate Championship Saber Team of 1922. Continuing his interest in fencing after graduation from the Naval Academy, he was a member of the American Olympic Saber Team of 1924, representing the United States at the meets held in Paris that year.

Colonel Stuart's service career in the Marine Corps, beginning in 1922, has been varied and well diversified as to duties. He has seen service both at home and abroad, afloat and ashore. Foreign duty assignments in such places as Haiti and Guam have alternated with service in posts and stations of the United States. He has had duty afloat both in battleships and heavy cruisers. He is a graduate of the Army's Chemical Warfare School at Edgewood Arsenal, the Marine Corps Schools, both Basic and Company Officers' Courses, and of the Postgraduate School, U. S. Naval Academy. In 1937 he taught at the Combined Heavy Cruiser AA and Surface Gunnery School afloat, and from 1939-1942 was an instructor in the Department of Ordnance and Gunnery, United States Naval Academy. In September 1942 he joined the Ninth Marines as executive officer of the Regiment. After participation in the Bougainville campaign Colonel Stuart was promoted to Colonel at which time he left the Regiment to become the operations officer of the 3d Marine Division. During the campaign for the seizure of Guam he took command of the Third Marines and remained in command of that organization until the 3d Marine Division's withdrawal from Iwo.

Digitized by Google Original from UNIVERSITY OF WISCONSIN

LIEUTENANT COLONEL JAIME SABATER, USMC

Lt. Col. Jaime Sabater, commanding officer of the 1st Battalion, Ninth Marines, was born May 28, 1904, in Mayaguez, Puerto Rico. Raised and educated there, he came to the United States at the age of 18 and entered the United States Naval Academy, where he was graduated in the class of 1927.

Choosing the Marine Corps as his life's work, Colonel Sabater, then a second lieutenant, went to the Marine Barracks, Washington, D. C., where he remained on duty for six months. Later he attended Basic School in Philadelphia for one month.

In February 1928 he was sent to Nicaragua when hostilities broke out in that country. He served there for two years with the Guardia Nacional de Nicaragua, an organization of native troops led by Marine officers.

Returning to the United States, Colonel Sabater was assigned new duties with the Signal Battalion in Quantico, Virginia, and six months later went to the Marine Barracks, Portsmouth, New Hampshire, where he remained for six months.

Transferred to Philadelphia, the Colonel entered Basic School where he served as instructor in Spanish and infantry weapons for eighteen months. Returning to Nicaragua, Colonel Sabater served as a member of the Electoral Mission which supervised elections in that country. After six months in Nicaragua, he returned to the Basic School for four months.

The Colonel's sea duty started when he was transferred to the Special Service Squad aboard the USS *Sturdivant,* USS *Jacob Jones* and the USS *Claxton.* The Colonel was a first lieutenant when he later attended a Company Officers' Course in Quantico and was promoted to captain while there.

Assigned to the 2d Battalion, Fifth Marines, in Quantico, Colonel Sabater served two years as the commanding officer of Company G. He was reassigned to duty with the Special Service Squad in Panama with the USS *Erie* and USS *Charleston* and was commanding officer of the Marine detachments aboard the ships.

After the Panama duty Colonel Sabater came to Camp

Digitized by Google
Original from
UNIVERSITY OF WISCONSIN

Elliott near San Diego, where he served for two years as a company commander of the Sixth Marines. The outfit was sent to Iceland for duty in 1941 and while there Colonel Sabater was promoted to major.

Returning to Camp Elliott, Colonel Sabater became executive officer of 1st Battalion, Ninth Marines, and was promoted to lieutenant colonel in September 1942. He took over his duties as commanding officer of 1st Battalion, Ninth Marines, shortly after his promotion. He holds the Bronze Star and Purple Heart.

LIEUTENANT COLONEL RALPH M. KING, USMCR

Lieutenant Colonel Ralph M. King was born on September 29, 1903, at Pine Grove, West Virginia. He was an honor graduate of the School of Engineering at West Virginia University, where he was awarded the degree of Bachelor of Science in Mechanical Engineering. Prior to his service in the Marine Corps he worked for the Columbia Engineering and Manufacturing Corporation.

He was appointed a second lieutenant in the Engineers Reserve of the United States Army in May 1928 and served until February 1929. He was made a second lieutenant in the Volunteers, Marine Corps Reserve in February 1929; was appointed first lieutenant in June 1933; was promoted to captain in June 1935; was commissioned a major in July 1941, and a lieutenant colonel in February 1943.

As a commissioned Marine officer, Lieutenant Colonel King served in the Bureau of Ordnance of the Navy Department and at Marine Corps Headquarters in Washington, D. C.

Lieutenant Colonel King was awarded the Victory Medal (United States, 1918) and the American Defense Service Medal (1939-1941). He holds the Silver Star for Bougainville.

LIEUTENANT COLONEL PAUL WESLEY RUSSELL, USMC

Lieutenant Colonel Paul Wesley Russell of Devils Lake, North Dakota, executive officer of the Twenty-first Marine Regi-

Digitized by Google Original from UNIVERSITY OF WISCONSIN

ment, held that post with the Ninth Marines through the Iwo Jima campaign.

Graduate of Bismarck, North Dakota, High School, Colonel Russell attended Jamestown College in Jamestown, North Dakota, before entering the U. S. Naval Academy. At Annapolis he was a member of the Varsity crew, and was graduated from the Academy in June 1930, being commissioned a second lieutenant in the Marine Corps.

He then was stationed successively at: Basic School in Philadelphia, Pennsylvania; Portsmouth, New Hampshire, Navy Yard; and at Pensacola, Florida. From April 1933 to June 1935 he served aboard the USS *Texas*. From the latter date until June 1937, he was with the Fifth Marines at Quantico, Virginia. For the next two years, Colonel Russell was in command of the Marine Barracks at the Naval Ammunition Depot at St. Julien's Creek, Virginia.

His next two years were spent in Shanghai, China, as an officer of the famous Fourth Marines. Returning to the United States, he joined the Eighth Marines at Camp Elliott, California, and sailed with that regiment to Samoa in January 1942 where he remained until August 1942 when he joined the Twenty-second Marines in the Wallis Islands. He returned to Samoa with the Twenty-second Marines in December 1942 as commanding officer of the 1st Battalion.

In August 1943, he returned to the United States and was stationed at Camp Elliott and Camp Pendleton until August 1944 when he again sailed overseas. He joined the 3d Marine Division as executive officer of the Ninth Regiment in September 1944, participating in the battle of Iwo Jima.

LIEUTENANT COLONEL WILLIAM R. WILLIAMS, USMC

Executive officer of the 3d Marine Division's Ninth Regiment, Lt. Col. William R. Williams, USMC, was commissioned on July 28, 1927. Colonel Williams is a veteran of the thin, early days of American endeavor against the Japanese in the South Pacific. He played football, basketball and lacrosse for

Digitized by Google Original from UNIVERSITY OF WISCONSIN

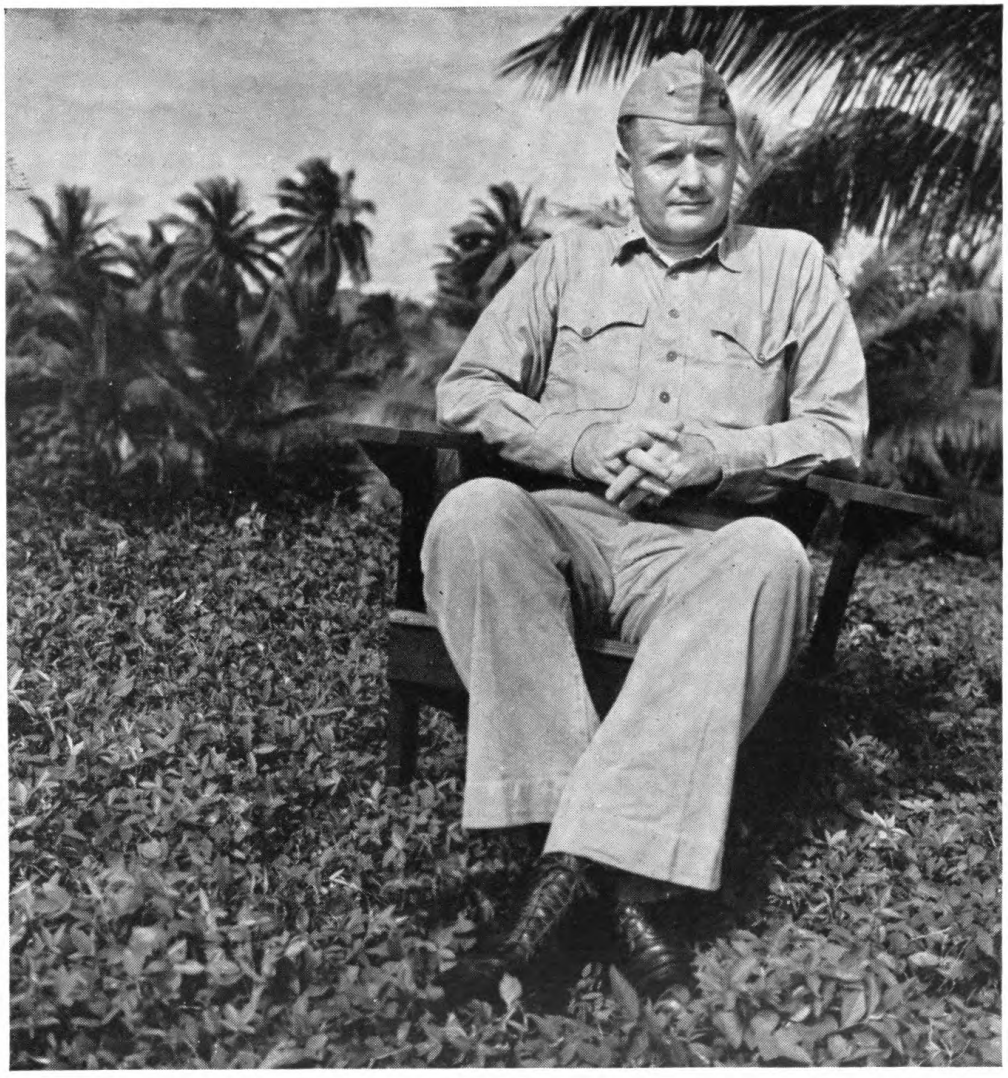

LIEUTENANT COLONEL WILLIAM R. WILLIAMS, USMC

St. John's College at Annapolis, Maryland, and was a member of the undefeated all-Marine eleven which won ten games in 1927 from every team that chose to meet it.

Colonel Williams is now 40, and the connection between war and sports in his biography is that he bears wounds as souvenirs of both. Lacrosse, not a game for delicate structures, has left permanent remembrances, and he carries in one hand a piece of the mortar shell which sprayed him with its fragments on January 2, 1944, at Cape Gloucester.

Digitized by Google

Original from
UNIVERSITY OF WISCONSIN

On that day, Colonel Williams' men, who had landed in assault on December 26, 1943, and seized one-third of the perimeter, jumped off to the east. They had the main effort in the attack and one assault company suffered fifty per cent casualties in the one day. The engagement became known in subsequent reports as "the battle of the unnamed river" because few topographical authorities knew a river was there until the Marines had crossed it.

Prior to Cape Gloucester the Ninth's executive officer had taken his battalion into Guadalcanal in September of 1942, after accompanying the 1st Raiders under (then) Colonel Edson as an observer at Tanambogo on September 8. Colonel Williams was battalion commander in the 1st Division's Seventh Marines from September of 1942 until January 1944, when he left the 1st Division after three years that had begun when the unit was organized in Cuba in 1940 and 1941.

During the Guadalcanal campaign Colonel Williams' command had been on the lines for more than one hundred days, in contact with the enemy and never in a reserve position.

He returned to the United States in March of 1944, completing a tour of duty that had begun on April 8, 1942, when he sailed to the South Pacific.

The date of Colonel Williams' present rank will be found in any log of the Pacific war. It is August 7, 1942, the day the Marines landed on Guadalcanal.

After graduating from Basic Officers' School in 1928, he served aboard the historic USS *Lexington* for thirty-four months. Three notes on the cruise: (1) The carrier tied up at Tacoma, Washington, from December 15, 1929, until the following January 15, supplying the city with light and power which had failed when a dam froze. (2) Skipper of the *Lexington* for a year was Captain Ernest J. King, who was during the war the highest-ranking man in the U. S. Navy. (3) The ship's crew stood in review for President Hoover at Hampton Roads, Virginia, in 1930.

In 1934, 1935 and 1936 Colonel Williams served for two

Digitized by Google Original from UNIVERSITY OF WISCONSIN

years on Guam. About all that is left to recall the force of 8 Marine officers and 125 men which occupied the present great base is the steel and concrete sections of the cable station that still stands.

Before joining the 3d Division as executive officer of the Ninth Marines on May 4, 1945, Colonel Williams was commanding officer of the Schools Regiment, Marine Training Command, at Camp Lejeune. He left the U. S. for his second tour of Pacific duty on March 26. His decorations include the Presidential Unit Citation for the 1st Division, the Purple Heart and three battle stars on his Asiatic-Pacific Area Ribbon.

Digitized by Google

Original from
UNIVERSITY OF WISCONSIN

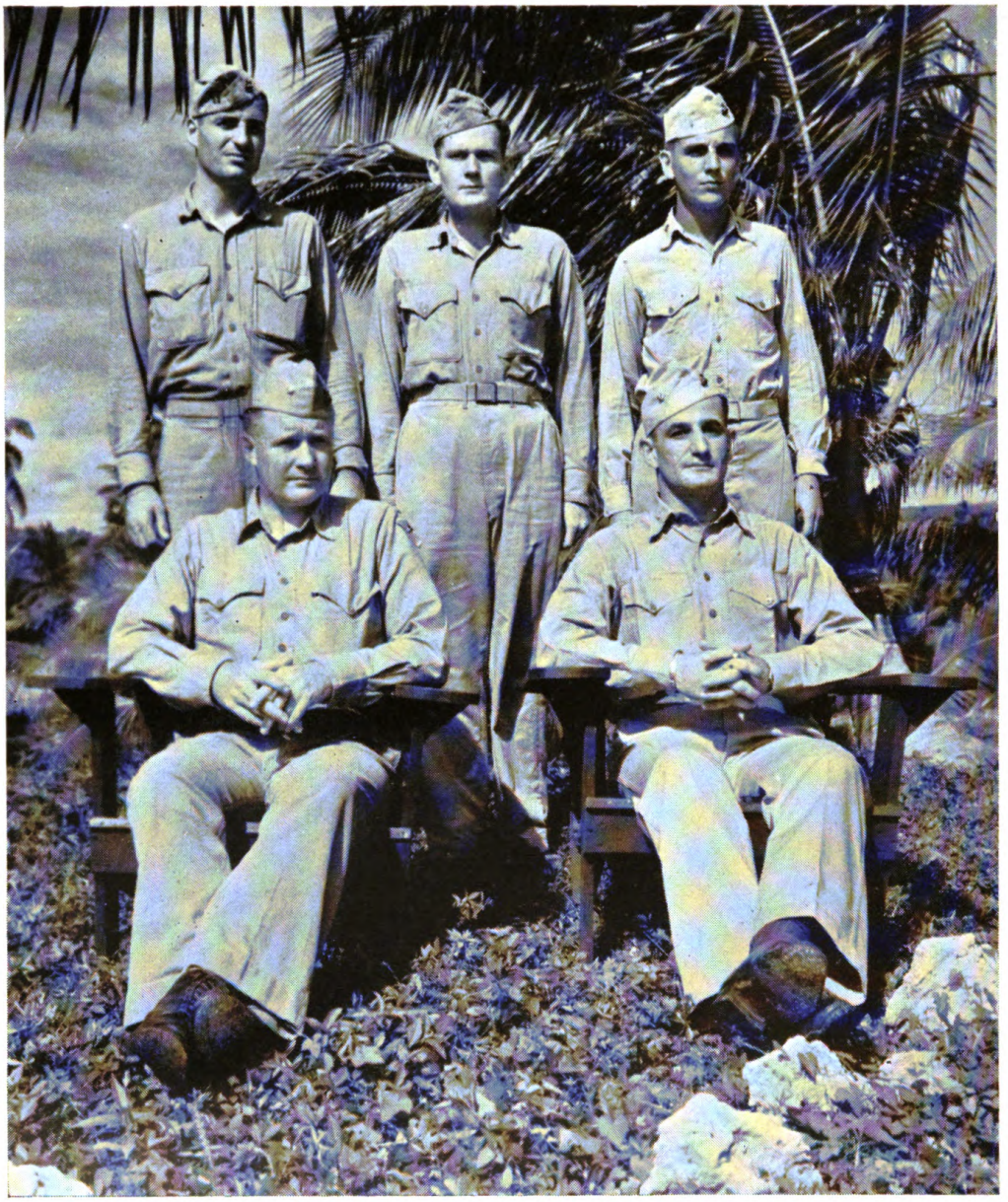

REGIMENTAL STAFF, NINTH MARINES *(left to right, front):* Lieutenant Colonel Williams; Major Lacek; *(rear):* Captain Doubleday, Lieutenant Burrus, Lieutenant Libera.

Digitized by Google

Original from
UNIVERSITY OF WISCONSIN

BATTALION COMMANDERS AND EXECUTIVE OFFICERS

1ST BATTALION

Name	*Rank*	*Duty*	*Date Duty Performed*
HUGHES, William R.	Major	BnCO	1Mar42 to 9May42
SABATER, Jaime	LtCol	BnCO	10May 42 to 31May 42 (See Regt.)
THAXTON, Robert C.	LtCol	BnCO	1Jun42 to 6Sep42 (See Regt.)
SABATER, Jaime	LtCol	BnCO	7Sep42 to 18Nov43
RANDALL, Carey A.	LtCol	BnCO	18Nov43 to 5Mar45
GLASS, William T.	Major	BnCO	6Mar45 to 14Mar45 (See 2d Bn.)
WARNER, Jack F.	LtCol	BnCO	14Mar45 ———
SABATER, Jaime	LtCol	BnX	17Apr42 to 9May42
SMOAK, Eustace R.	Major	BnX	10May42 to 31May 42
SABATER, Jaime	LtCol	BnX	1Jun42 to 6Sep42
SMOAK, Eustace R.	Major	BnX	7Sep42 to 2Jun43
BOEHM, Harold C.	Major	BnX	3Jun43 to 21Jan45 (See 3d Bn.)
FINNERAN, Frank K.	Capt	BnX	22Jan45 to 28Mar 45
VICK, Kirby B.	Major	BnX	29Mar45 ———

Digitized by Google
Original from
UNIVERSITY OF WISCONSIN

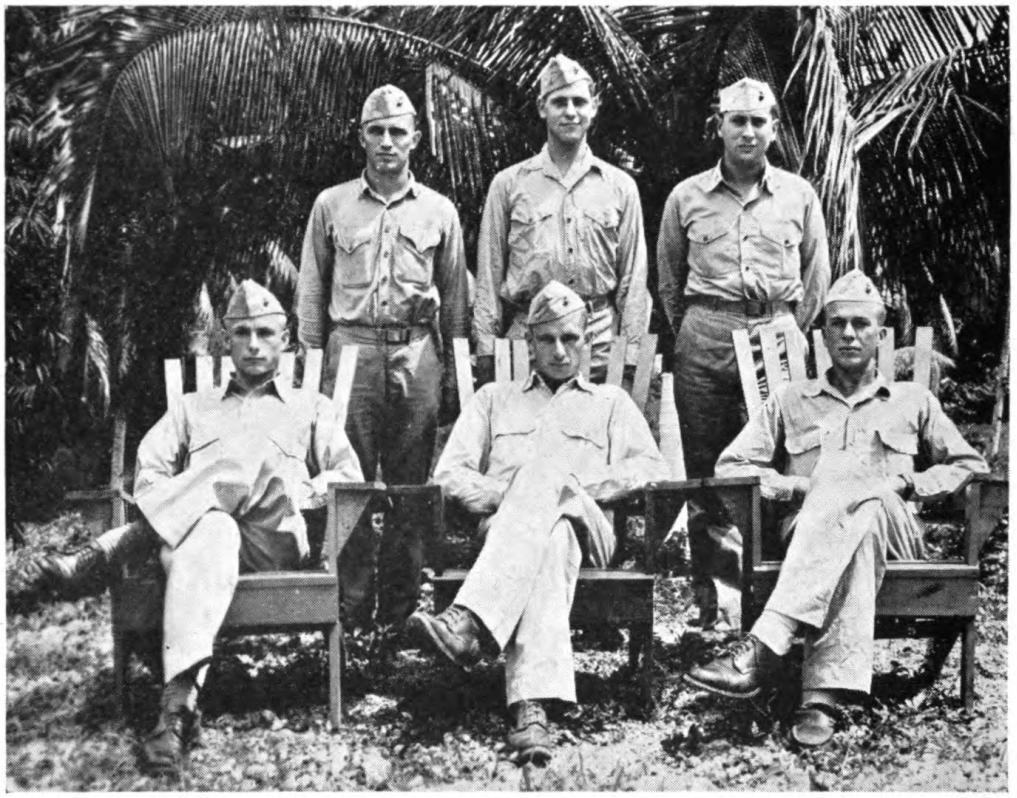

1st BATTALION STAFF *(left to right, front):* Major Vick, Lieutenant Colonel Warner, Captain Walker; *(rear):* Lieutenants Meacher, Krohn, Free.

Digitized by Google

Original from
UNIVERSITY OF WISCONSIN

MAJOR WILLIAM RUSSELL HUGHES, USMC

Major William R. Hughes was born May 13, 1901, in Quincy, Massachusetts, where he later attended grammar and high school.

He enlisted in the Marine Corps on January 10, 1920, and was commissioned a second lieutenant in March, 1923.

Hughes was designated a Naval Aviator upon the completion of training at Quantico, Virginia, in 1928. He participated in several successful air shows, and later was awarded the Nicaraguan Medal of Merit, for his services in that country. Hughes has also served in Haiti, Cuba, and Pearl Harbor.

He has coached several Marine football teams, attended a "coaching course" at Duke University, and was a member of the 1923 team at Parris Island, South Carolina.

LIEUTENANT COLONEL CAREY A. RANDALL, USMC

Lieutenant Colonel Carey A. Randall, commanding officer of 1st Battalion, Ninth Marines, was born November 15, 1912, in Gloster, Mississippi, where he was raised. He attended the University of Mississippi and the University of Louisiana, graduating from the latter institution in 1933. He took postgraduate work at the University of Louisiana in 1934-35.

Commissioned a second lieutenant on July 1, 1935, Colonel Randall attended Basic School in Philadelphia and later was assigned to duty at the Marine Barracks, Bremerton, Washington.

In 1937, he was ordered to Shanghai, China, where he was company officer with the Fourth Marines. In 1938 he was transferred to Peiping, China. While there he was promoted to first lieutenant. In July 1939, he was transferred to the Marine Barracks, Quantico, Virginia, and was promoted to captain while on duty there. He has been on duty in the South Pacific since the war started, and was promoted to Major in 1941.

Colonel Randall received the Bronze Star for the Bougainville campaign and the Silver Star for Guam.

Digitized by Google

Original from
UNIVERSITY OF WISCONSIN

LIEUTENANT COLONEL JACK F. WARNER, USMC

Commanding officer of the Ninth Marine Regiment's 1st Battalion was Lieutenant Colonel Jack F. Warner, who has been in the Marine Corps since 1937, the year of his graduation from the University of California in Berkeley.

Colonel Warner assumed command of the battalion during the battle for Iwo Jima, taking over on March 14, 1945, and leading the unit through the last days of the fierce fighting before the island was secured and mopping-up patrols had swept out stubborn, last-ditch Japanese resistance.

Born in Ogden, Utah, thirty years ago, Colonel Warner's first command in the Marine Corps, following a year at the Basic School for officers in Philadelphia, was aboard the cruiser *San Francisco* on which he was second officer of the Marine ship's detachment.

Following the tour of sea-going duty, which included four months in hospitable South American waters, Colonel Warner joined the 1st Marine Brigade which later became the 1st Marine Division, and advanced from platoon leader to company commander in the Fifth Marine Regiment. He was CO of "Item" Company from August of 1940 until June of 1941 when he returned to basic school as an instructor, serving until the following June when the school was closed.

The following two years were spent as instructor at Reserve Officers' School at Quantico, Virginia.

Promoted to lieutenant colonel in April of 1944, the battalion commander left the States in the latter part of 1944 to join the 3d Marine Division and served in the dual capacity of headquarters commandant and commanding officer, Headquarters Battalion.

Colonel Warner is a graduate of Berkeley (California) High School. His decorations include the Asiatic-Pacific Area ribbon and battle star for the battle of Iwo Jima.

Digitized by Google

Original from
UNIVERSITY OF WISCONSIN

LIEUTENANT COLONEL EUSTACE R. SMOAK, USMC

Lieutenant Colonel Smoak was born July 12, 1911, and was commissioned a Second Lieutenant in 1933. He had previously been enlisted in the Marine Corps. He holds the Bronze Star for Bougainville and the Legion of Merit and Gold Star. He was executive officer for the Twenty-first Marines at Iwo Jima.

MAJOR FRANK K. FINNERAN, USMC

Major Frank K. Finneran was born on December 6, 1918, in Oklahoma City. In 1941 he was appointed a second lieutenant in the Marine Corps and in April 1942 joined the Ninth Marines. He was awarded the Bronze Star for action at Bougainville. He served as executive officer of the 1st Battalion on Iwo Jima and was awarded the Silver Star for action in that operation.

MAJOR KIRBY BRASFIELD VICK, USMC

Executive officer of the 1st Battalion, Major Kirby Brasfield Vick, Linden, Alabama, is a former sea-going Marine with two battle stars—Guadalcanal and Rennell Islands.

Major Vick, graduate of University of Alabama in 1941, completed tours of duty at the Basic School, Philadelphia, Camp Lejeune, aboard the USS *Indiana,* Transient Center, New Caledonia; and Command and Staff School prior to joining the Ninth Marines on March 29, 1945.

While at the University of Alabama, Major Vick was a member of Delta Sigma Pi fraternity.

Digitized by Google

Original from
UNIVERSITY OF WISCONSIN

BATTALION COMMANDERS AND EXECUTIVE OFFICERS

2D BATTALION

Name	*Rank*	*Duty*	*Date Duty Performed*
ONLEY, William B.	LtCol	BnCO	1Apr42 to 1Aug42 (See Regt.)
HANKINS, Joseph F.	LtCol	BnCO	1Aug42 to 1Jun43
CUSHMAN, Robert E. Jr.	LtCol	BnCO	1Jun43 to 20Apr45
RADCLIFFE, Dorrance S.	LtCol	BnCO	21Apr45 to 1Jun45
MEYERHOFF, Wilbur F.	LtCol	BnCO	1Jun45 ————
CUSHMAN, Robert E. Jr.	Major	BnX	1Jun42 to 1Aug42
PULLER, Samuel D.	Major	BnX	1Aug42 to 7Oct42
CUSHMAN, Robert E. Jr.	Major	BnX	7Oct42 to 1Jun43
CUSHMAN, Robert E. Jr.	Major	BnX	Appt to rank of Lt Col 1May43
DUPLANTIS, Wendell H.	Major	BnX	1Jun43 to 17Jan44
GLASS, William T.	Major	BnX	17Jan44 (See biographical sketch.)
DIEHL, Valentine E.	Major	BnX	15Apr45 to 1Jun45
POWELL, Richard A.	Major	BnX	1Jun45 to 7Sep45
POZINSKY, Norman	Major	BnX	7Sep45 ————

Digitized by Google

Original from
UNIVERSITY OF WISCONSIN

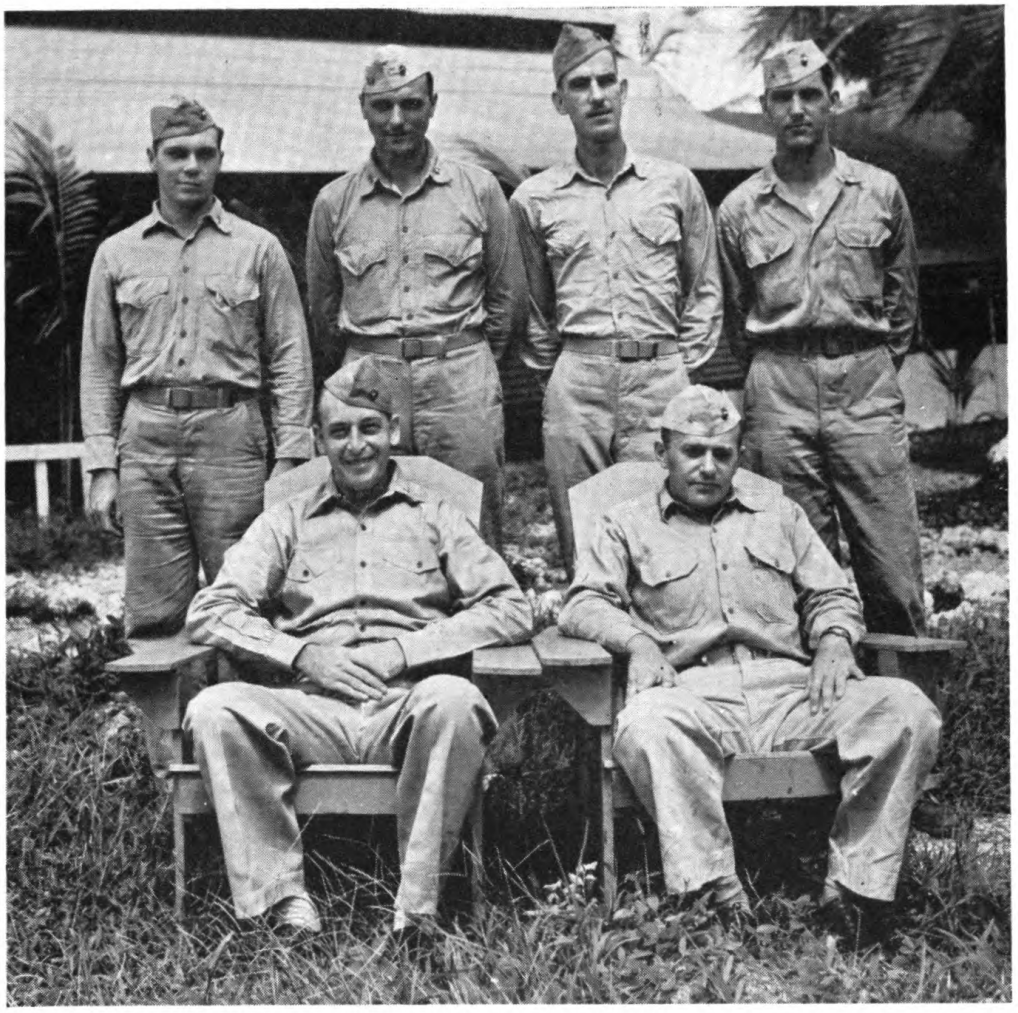

2d BATTALION STAFF *(left to right, front):* Lieutenant Colonel Meyerhoff, Major Pozinsky; *(rear):* Lieutenants Dunne, Akeley, Ricker, Suhr.

Digitized by Google

Original from
UNIVERSITY OF WISCONSIN

LIEUTENANT COLONEL JOSEPH F. HANKINS, USMCR

Lieutenant Colonel Joseph F. Hankins, commanding officer of 2d Battalion, Ninth Marines, was born in Vernon, Alabama, July 30, 1903, and was raised and educated there.

Graduating from Agricultural School, Hamilton, Alabama, in 1920, Colonel Hankins attended Florence State Normal School, Florence, Alabama, leaving there in May 1921. He taught grammar school in Lamar County, Alabama, until 1923.

The Colonel enlisted in the Marine Corps in July 1923, as a private and after recruit training became a drill instructor at Parris Island. Later he took over new duties as a rifle range coach.

Throughout Colonel Hankins' career with the Marine Corps he distinguished himself with the rifle and gained a wide reputation for his ability to shoot.

In 1925 he became a member of the Marine Corps Rifle and Pistol Team, a ten-man organization, and continued with the team through 1929. The Marine team won the National Championship for four years during that five-year period. It lost one year to an Army Infantry team.

In 1927 and 1928, Colonel Hankins won the National Grand Rifle Aggregate Award with more points accumulated than any other member of a participating team in the national matches. In 1927, he won the Army Rifle Championship, firing an old bull gun. In that same year, he won the off-hand championship match. Firing 20 rounds at 200 yards, he accumulated a score of 98 out of a possible 100 points.

Colonel Hankins and two other Marines were chosen to represent the Corps on the United States International Rifle Team in 1929 and went to Stockholm, Sweden. Twenty-six nations sent rifle teams to the meet which ended in Switzerland taking first place and the United States second place.

Soon after his return to the United States, Colonel Hankins left the Marine Corps but entered the Reserve. He was a gunnery sergeant at that time. Returning to his home in Alabama,

Digitized by Google

Original from
UNIVERSITY OF WISCONSIN

he became a mining engineer, a position he held until May 1937, when he was commissioned a captain and called to active duty by Headquarters of the Marine Corps.

Colonel Hankins remained on active duty as assistant director of Marine Corps Reserve and co-ordinator of Reserve activities until May 1941, when he joined the Fleet Marine Force in Quantico, Virginia. In 1939, he was promoted to major.

The Colonel saw service in Iceland on the 1st Marine Brigade staff and became executive officer of the 1st Battalion, Sixth Marines.

Following his return to the United States, he joined the Ninth Marines and became commanding officer of Regimental Weapons Company. Promoted to lieutenant colonel he was made commanding officer of the 2d Battalion in July 1942. He was killed in action in the Pacific after leaving the Ninth Marines.

LIEUTENANT COLONEL ROBERT E. CUSHMAN, JR., USMC

Dynamic Lieutenant Colonel Robert E. Cushman of Minneapolis, Minnesota, commander of the 2d Battalion through the Guam and Iwo campaigns, was probably one of the most competent battalion commanders in the Striking Ninth.

Twice awarded the Bronze Star Medal, the Annapolis graduate (1936) Marine officer went through all three campaigns with the Ninth Regiment. He was awarded the coveted Navy Cross for heroic achievement on Guam, and again recommended for the Navy Cross for services at Iwo Jima.

Prior to coming to the Ninth Marines, Lieutenant Colonel Cushman was in command of the Marine detachment aboard the USS *Pennsylvania.* While with the Ninth, he was author of several outstanding articles on amphibious operations, most of which were published in the *Marine Corps Gazette.*

While a Major, he was an executive officer of the 3d Battalion, later joining the 2d Battalion to take the same post.

Digitized by Google Original from UNIVERSITY OF WISCONSIN

Following the transfer of Lieutenant Colonel Joseph H. Hankins and his own promotion to the rank of lieutenant colonel, Colonel Cushman assumed command of the battalion.

LIEUTENANT COLONEL DORRANCE S. RADCLIFFE, USMC

After spending considerable time in sea duty, Lieutenant Colonel Dorrance S. Radcliffe of Reno, Nevada, joined the Ninth as commander, 2d Battalion.

Lieutenant Colonel Radcliffe is a graduate of Annapolis, having entered the Marine Corps immediately following graduation in 1938. He served with the Ninth only a few weeks.

LIEUTENANT COLONEL WILBUR F. MEYERHOFF, USMC

Commanding officer of the Ninth Regiment's 2d Battalion, Lieutenant Colonel Wilbur F. Meyerhoff of Rochester, New York, a veteran of twenty-two months' service in the South Pacific earlier in the war. Colonel Meyerhoff served two tours of duty in this theater.

The thirty-two-year-old Colonel, one-time soccer star at Rochester University, was commissioned a second lieutenant in 1936 but did not go on active duty until the latter part of 1940.

He was elevated to his present rank from major on April 15, 1945, while serving as battalion executive officer in the Twenty-first Marine Regiment of the 3d Marine Division and immediately thereafter became CO of the 2d Battalion, Ninth Marines.

Prior to joining the 3d Division in April 1945, Colonel Meyerhoff had been at Camp Lejeune, North Carolina, for approximately a year.

He was stationed in Hawaii, American Samoa, Guadalcanal, New Caledonia, the Russell Islands and Bougainville with the 3d Marine Raiders. He also was on duty briefly in the Caribbean.

Colonel Meyerhoff wears the Asiatic-Pacific ribbon with two stars (Guadalcanal and Bougainville) and the American Defense Medal.

Digitized by Google Original from UNIVERSITY OF WISCONSIN

He was graduated from the University of Rochester in 1935 where he captained the soccer team his senior year and was a member of the Varsity basketball squad.

Shortly after his graduation he was selected—as one of the nation's outstanding college graduates—to attend the General Motors Institute at Flint, Michigan. He studied there in 1936 and 1937, and upon completion of the course went to work for General Motors.

At the time of his activation into the Marines, Colonel Meyerhoff was an executive in the auditing department of the General Motors Company at Buffalo, New York.

LIEUTENANT COLONEL SAMUEL D. PULLER, USMC

Lieutenant Colonel Samuel Duncan Puller, veteran of the Bougainville campaign and the landings in the St. Matthias group, was born October 28, 1905, at West Point, Virginia. He served as executive officer of the reactivated Fourth Marine Regiment.

The Colonel enlisted in the Marine Corps June 4, 1929, following graduation from St. John's College, Annapolis, Maryland, and attained the rank of second lieutenant March 25, 1932.

In addition to service at various bases throughout this country, Lieutenant Colonel Puller has served in China, the Panama Canal Zone, and aboard ships of the battle fleet. He holds the Marine Corps Good Conduct Medal, the Yangtze Service Medal, the American Defense Medal, and the Asiatic-Pacific Campaign Medal. He was killed in action in the Guam campaign.

LIEUTENANT COLONEL WENDELL H. DUPLANTIS, USMC

Lieutenant Colonel Wendell H. Duplantis was born June 27, 1913, at Eldorado Springs, Missouri, the son of Mr. and Mrs. Joseph C. Duplantis.

He received his commission as a second lieutenant in January 1936, having served previously with the National Guard of Nevada. He saw three years of sea duty aboard various ships

Digitized by Google Original from UNIVERSITY OF WISCONSIN

of the Navy. Lieutenant Colonel Duplantis (then a major) become executive officer of the 2d Battalion upon the appointment of Lieutenant Colonel Robert Cushman as battalion commander. The Regiment was at that time in New Zealand.

Following his promotion to lieutenant colonel, he was placed in charge of a battalion in the Twenty-first Marines. On April 15, 1945, Colonel Duplantis was detached to the States to the Commanding General, Marine Training and Recruiting Center, San Diego Area. He came overseas on January 24, 1943, with the Ninth.

For service on Guam, with the 3d Marine Division, he was awarded the Silver Star Medal. While serving on Iwo Jima, he won the Gold Star in lieu of a second Silver Star Medal.

A graduate from the University of Nevada, Colonel Duplantis attained his present rank in November 1943.

MAJOR WILLIAM T. GLASS, USMCR

Major William T. Glass received his commission as second lieutenant, January 29, 1940. He was born February 4, 1918, the son of Mrs. Eileen Glass, and the late William T. Glass of Clifton, Texas.

Graduate of the University of Texas, Major Glass was in charge of C Company before taking over his post as executive with the 2d Battalion under Lieutenant Colonel Cushman.

On January 16, 1945, Major Glass was temporarily detached to the 3d Battalion, due to illness of Lieutenant Colonel Ferrill. He was attached to 1st Battalion as commanding officer for a short period returning to 2d Battalion upon the arrival of Lieutenant Colonel Jack F. Warner who took the helm of the 1st Battalion.

While serving with the Ninth Marines, 3d Marine Division, Major Glass participated in the campaign at Empress Augusta Bay, Bougainville. For his actions on Guam in 1944, he was awarded the Bronze Star Medal. He received a Gold Star in lieu of a second Bronze Star Medal as a result of gallant leadership during the Iwo Jima campaign.

Digitized by Google Original from UNIVERSITY OF WISCONSIN

On January 16, 1945, Major Glass was detached to the 3d Battalion, Ninth Marines. On February 1, 1945, he rejoined the 2d Battalion of the Ninth. During combat between March 6-15 he commanded the 1st Battalion of the Ninth, and rejoined the 2d Battalion.

MAJOR VALENTINE E. DIEHL, USMCR

A Columbia University graduate, Major Valentine E. Diehl of Baldwin, New York, joined the 2d Battalion as executive officer on April 15, 1945, after serving with Fleet Marine Force, Pacific.

Major Diehl received his commission on November 1, 1941, and was assigned to active duty May 5, 1945. Previous to joining the Ninth Regiment, Major Diehl completed one tour overseas as company commander in a Marine parachute regiment. He attended the Command and Staff school at Quantico and held posts in the personnel and Bn-3 offices.

Major Diehl obtained his Bachelor of Arts degree at Columbia, where he was also prominent in football.

MAJOR RICHARD ANTHONY POWELL, USMCR

Before taking over the Regimental Operations Section in September 1945, Major Richard Anthony Powell of Buffalo, New York, served as executive officer of the 2d Battalion under Lieutenant Colonel Wilbur Meyerhoff.

A veteran of Guadalcanal, Major Powell was with the Seventh Regiment, 1st Marine Division, on Samoa, Wallis Islands, and Australia, returning to the States to attend the First Command and Staff course at Quantico. The Major was a member of the 1st Candidates Class and 4th ROC before being assigned to the Seventh Marines.

Following Command and Staff School, Major Powell, a graduate of Syracuse University, reported to the Twenty-fourth Marines, 4th Division, at Camp Pendleton but failed to ship out with that unit due to a recurrence of malaria. Later he became

Digitized by Google Original from UNIVERSITY OF WISCONSIN

an instructor with the Troop Training Unit, Training Command, Amphibious Forces, Pacific Fleet.

Major Powell came to the 3d Division on his second cruise —having completed twelve months overseas previously—as assistant G-3 (Division Operations Officer). Transferred to the Ninth Marines in July 1945, he was assigned to the 2d Battalion.

Wearer of the Presidential Unit Citation, with one star, Major Powell was a sales representative for Remington Rand before entering the Corps. At Syracuse he was a member of Kappa Sigma fraternity and Scabbard and Blade.

MAJOR NORMAN POZINSKY, USMCR

When Major Norman Pozinsky of New Orleans, Louisiana, joined the Ninth Marines on March 29, 1945, his records showed thirty-two months of previous overseas duty and three campaigns—Guadalcanal, Rendova, New Georgia, and the consolidation of the Solomon Islands.

Major Pozinsky, graduate of Tulane University, was a high-school instructor prior to entering the Corps in November 1940. In the Marines, however, Major Pozinsky has been strictly a "heavy-weapons" man.

From the Marine Corps Schools at Quantico, he went to an AAA unit where he was CO of a battery, later advancing to the post of CO of an AAA group. Upon joining the Ninth, he was assigned duty as commanding officer of Regimental Weapons, later being called to take over the executive post of the 2d Battalion.

Digitized by Google Original from UNIVERSITY OF WISCONSIN

BATTALION COMMANDERS AND EXECUTIVE OFFICERS

3D BATTALION

Name	*Rank*	*Duty*	*Date Duty Performed*
PARTRIDGE, Edwin D.	Major	BnCO	12Feb42 to 15Jun42
ONLEY, William B.	LtCol	BnCO	15Jun42 to 14Jul42 (See Regt.)
ASMUTH, Walter J.	Major	BnCO	14Jul42 to 23Sep42
THAXTON, Robert C.	LtCol	BnCO	23Sep42 to 12Apr43 (See 1st Bn.)
ASMUTH, Walter J.	LtCol	BnCO	13Apr43 to 2Aug44
FERRILL, Jess P. Jr.	LtCol	BnCO	2Aug44 to 1Feb45
BOEHM, Harold C.	LtCol	BnCO	1Feb45 to 1May45 (See 1st Bn.)
HOYLER, Hamilton M.	LtCol	BnCO	1May45 to 7Sep45
ANDREWS, Wendell W.	Major	BnCO	7Sep45 ————
RYAN, Lindley M.	Capt	BnX	17Apr42 to 24May 42
CUSHMAN, R. E. Jr.	Major	BnX	25May42 to 15Jun 42 (See 2nd Bn.)
ASMUTH, Walter J.	Major	BnX	13Jun42 to 14Jul42
CUSHMAN, R. E. Jr.	Major	BnX	21Jul42 to 6Sep42
ASMUTH, Walter J.	Major	BnX	23Sep42 to 13Apr43
RANDALL, Carey A.	LtCol	BnX	13Apr43 to 18Nov 43 (See 1st Bn.)
WILLIAMS, Marlowe C.	LtCol	BnX	19Nov43 to 2May44
HUBBARD, Donald B.	Major	BnX	2May44 to 27Apr45
KELLY, Maurice	Major	BnX	27Apr45 ————

Digitized by Google
Original from
UNIVERSITY OF WISCONSIN

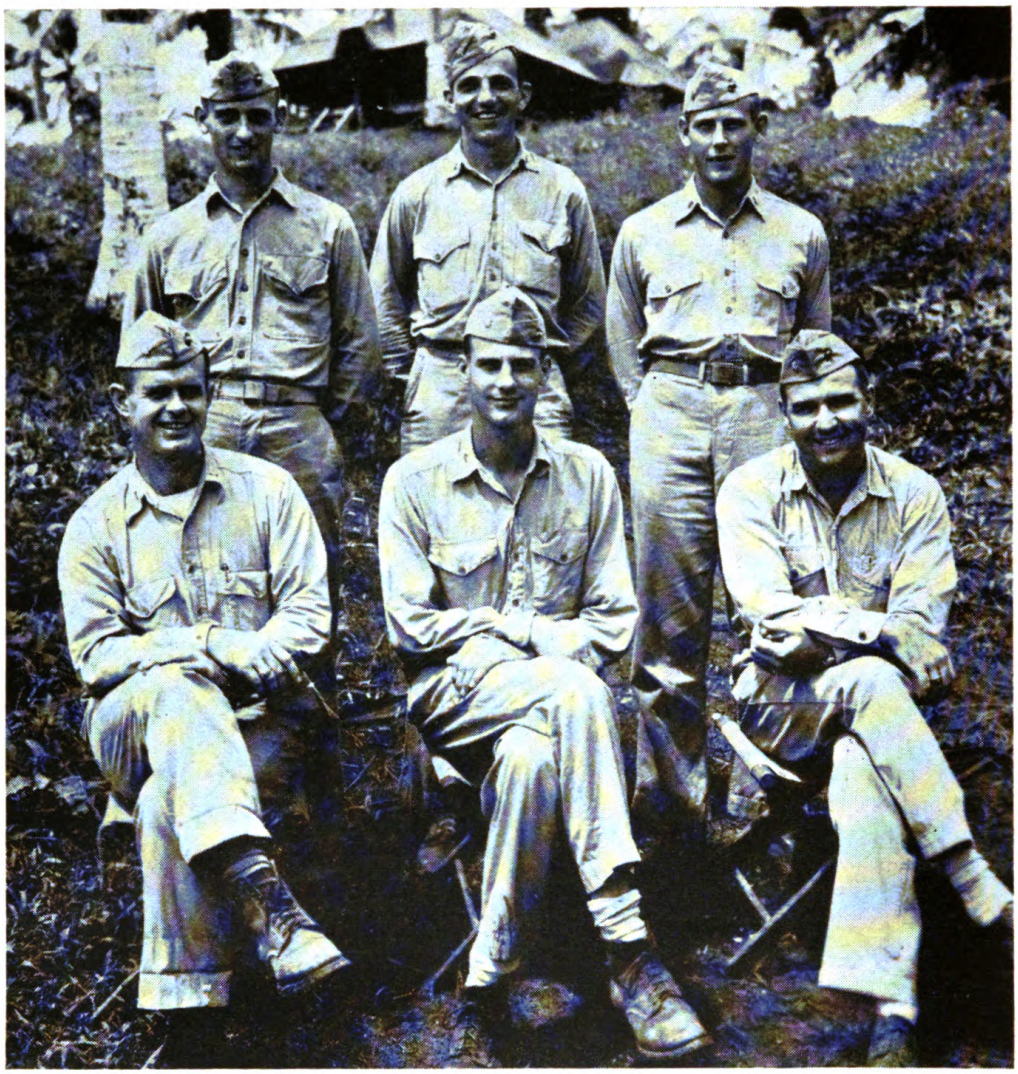

3d BATTALION STAFF *(left to right, front):* Majors Kelly, Andrews, McFadden; *(rear):* Lieutenants Byars, McGinnis, Kristoferson.

Digitized by Google

Original from
UNIVERSITY OF WISCONSIN

MAJOR EDWIN D. PARTRIDGE, USMCR

Major Edwin D. Partridge, USMCR, of San Diego, California, was battalion commander, 3d Battalion, for a short period during activation of the Regiment. He joined the Fleet Marine Force on November 19, 1941. He was born March 28, 1898; commissioned a second lieutenant in reserve in 1935, major in 1939 and lieutenant colonel in 1943. He served in the Marianas after his duty in the U. S. with the Ninth Marines. He holds the Bronze Star and Gold Star and letter of commendation.

LIEUTENANT COLONEL WALTER ASMUTH, JR., USMC

Lieutenant Colonel Walter Asmuth, Jr., was born in Washington, D. C., January 29, 1911.

He was appointed second lieutenant upon graduation from the United States Naval Academy in June 1932; a first lieutenant in July 1936; captain in March 1939; a major in May 1942, and was promoted to his present rank March 1, 1943.

Lieutenant Colonel Asmuth has served at several bases in this country, aboard the USS *Arkansas,* USS *Nevada,* and in China.

While in China Lieutenant Colonel Asmuth was commended for exceptional work at the American Embassy in Peiping during the disturbance during July and August of 1937. He holds the Bronze Star and Purple Heart.

LIEUTENANT COLONEL JESS P. FERRILL, JR., USMC

A native of Tampa, Florida, Lieutenant Colonel Jess P. Ferrill came overseas with the Ninth on January 24, 1943, and participated in the Bougainville and Guam campaigns.

Following a tour as company commander of the Regimental Weapons, he was appointed commander of the 3d Battalion. For meritorious services in the Guam operation, he was awarded the Legion of Merit.

Digitized by Google

Original from
UNIVERSITY OF WISCONSIN

LIEUTENANT COLONEL HAROLD CHARLES BOEHM, USMCR

Lieutenant Colonel Harold Charles Boehm was born in New Orleans, on January 26, 1916. Upon the completion of high school there, Colonel Boehm attended Tulane University before enlisting in the Marine Corps June 1, 1935.

Boehm received his commission as a second lieutenant in September of the following year. As a first lieutenant, he accompanied the 1st Marine Brigade (Provisional) to Iceland in the summer of 1941 as Bn-2 of the 3d Battalion, Sixth Marines, under Lieutenant Colonel M. G. Holmes. He remained with that battalion until the time of its return to the United States in February 1942, and joined he newly formed Ninth Marines at Camp Elliott. Although he had some reputation as an amateur boxer and as a singer, he had opportunity for the exercise of only one of these talents during his stay in the Far North.

Among the decorations he wears are a Gold Star, a Silver Star Medal, Navy Cross, and the Legion of Merit. His work at Iwo Jima was outstanding as commander of the 3d Battalion.

The Colonel has seen action at Bougainville, Iwo Jima, Guam, Empress Augusta Bay, while serving the 3d Marine Division.

LIEUTENANT COLONEL HAMILTON M. HOYLER, USMC

Lieutenant Colonel Hamilton Marshall Hoyler, commanding officer of the 3d Battalion, Ninth Marine Regiment, has been in the Marine Corps since 1939 and has spent approximately fifty months of his service overseas.

Awarded the Silver Star Medal for gallantry in action on Guam, Colonel Hoyler has seen duty with a defense battalion at Cuba, Pearl Harbor, Tulagi and the New Hebrides; the 3d Marine Raiders at Bougainville; the Fourth Regiment during the liberation of Guam and the 3d Division at Iwo Jima.

Colonel Hoyler came overseas for the first time in February 1941 and did not return until October 1944—forty-five months later.

He returned for the second time in March 1945, after a

Digitized by Google Original from UNIVERSITY OF WISCONSIN

four-month leave in the United States, to participate in the Iwo Jima campaign.

Colonel Hoyler fired his first shots at the Japs on December 7, 1941. He was at Pearl Harbor when the Rising Sun's warriors pulled their sneak attack.

Leading a night attack against infiltrating Japs, who threatened an artillery position, Colonel Hoyler and his men smashed a superior enemy force, upset well planned strategy and left more than 250 enemy dead strewn throughout the area. It was for this leadership and courage that he was awarded the Silver Star Medal.

In addition to the Silver Star Medal, Colonel Hoyler has the Purple Heart Medal, awarded after he had been wounded at Bougainville; the Asiatic-Pacific ribbon with campaign stars for Bougainville, Guam, and Iwo Jima; a Presidential Unit Citation and American Defense Medal.

He was graduated from Columbia University in New York City in 1937 and spent the following year in Europe.

MAJOR WENDELL WILSON ANDREWS, USMC

With three major campaigns to his credit—Guadalcanal, Tarawa, Saipan-Tinian—Major Wendell Wilson Andrews of Miller, South Dakota, after serving as regimental operations officer became the successor to Lieutenant Colonel Hoyler as commanding officer of the 3d Battalion of the Striking Ninth.

Major Andrews, graduate of South Dakota State College, joined the Marines on June 25, 1940; the Ninth Regiment on March 25, 1945. His duty in the Marines has been a colorful and varied one, having served with the 2d Division in Iceland, on Guadalcanal, Tarawa and Saipan-Tinian, sharing honors with the Eighth, Sixth and Second Marines. Following Basic School, he attended Command and Staff School at Quantico.

The tall South Dakota basketball ace wears the Presidential Unit Citation. In college he was a prominent member of Blue Key and Scabbard and Blade.

Digitized by Google Original from UNIVERSITY OF WISCONSIN

MAJOR LINDLEY M. RYAN, USMC

Major Ryan was born on January 2, 1915, at Beatrice, Nebraska. He graduated from University of Nebraska in 1936 and in the same year was appointed a second lieutenant in the Marine Corps. After his duty with the Ninth Marines he served in Wallis Island and in Samoa before returning to the United States.

LIEUTENANT COLONEL MARLOW CLAIRE WILLIAMS, USMC

Lieutenant Colonel Marlow C. Williams was born July 5, 1913, at Indianola, Iowa.

He attended public school there, graduated from Roosevelt High School, Des Moines, Iowa, and from Iowa State College in June 1936. Williams accepted a commission in the Marine Corps on July 12 of that year.

He was awarded the Bronze Star Medal for his actions against the enemy at Iwo Jima, and the Silver Star Medal while at Guam. While serving with the 3d Marine Division, he was wounded in the former engagement.

MAJOR DONALD B. HUBBARD, USMC

Major Donald B. Hubbard of Silver Spring, Maryland, executive officer of the 3d Battalion, is a veteran of the Guam and Iwo Jima campaigns. He was born in Alabama and went to school in North Carolina.

Having been wounded in the left shoulder on August 1, 1944, in the bitter fighting for Guam, Major Hubbard is the recipient of the Purple Heart, as well as having been awarded the Legion of Merit.

Major Hubbard joined the Ninth Marines on March 18, 1944, and commanded the 3d Battalion on Guam after Lieutenant Colonel Asmuth was wounded until wounded himself, ten days later.

Prior to joining the Ninth Marines Major Hubbard had two years' duty with parachute troops.

Digitized by Google Original from UNIVERSITY OF WISCONSIN

MAJOR MAURICE JOHN KELLY, USMC

Serving as executive officer, 3d Battalion, Major Maurice John Kelly of Astoria, Oregon, joined the Ninth Marines on April 17, 1945, following duty with the Troop Training Unit, Training Command, Amphibious Forces, Pacific Fleet, Coronado, California.

Major Kelly received his commission on November 1, 1941, and after completing ROC reported to the Office of Procurement, Portland, Oregon. From April 25, 1942, until July 1, 1943, he was with the Second Marines, 2d Marine Division, participating in the Guadalcanal campaign with that unit.

Graduate of the University of Oregon, where he was a member of the Varsity baseball club, Major Kelly wears the Presidential Unit Citation with one star. He is a member of Sigma Alpha Epsilon fraternity. In civilian life he was in the lumber business.

Digitized by Google

Original from
UNIVERSITY OF WISCONSIN

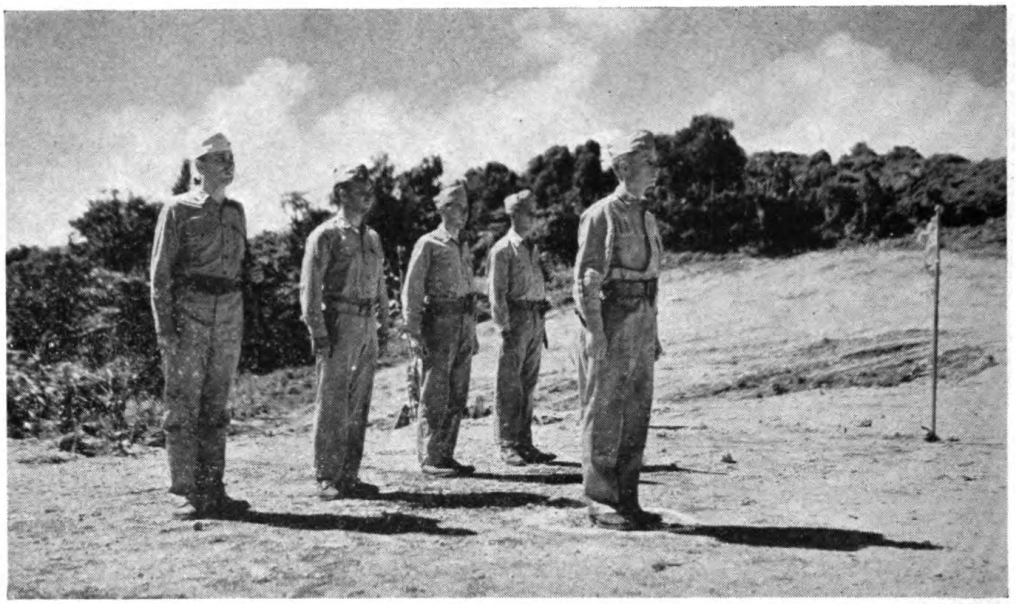

Two scenes at the dedication of Crawford Field on Guam.

Digitized by Google

Original from
UNIVERSITY OF WISCONSIN

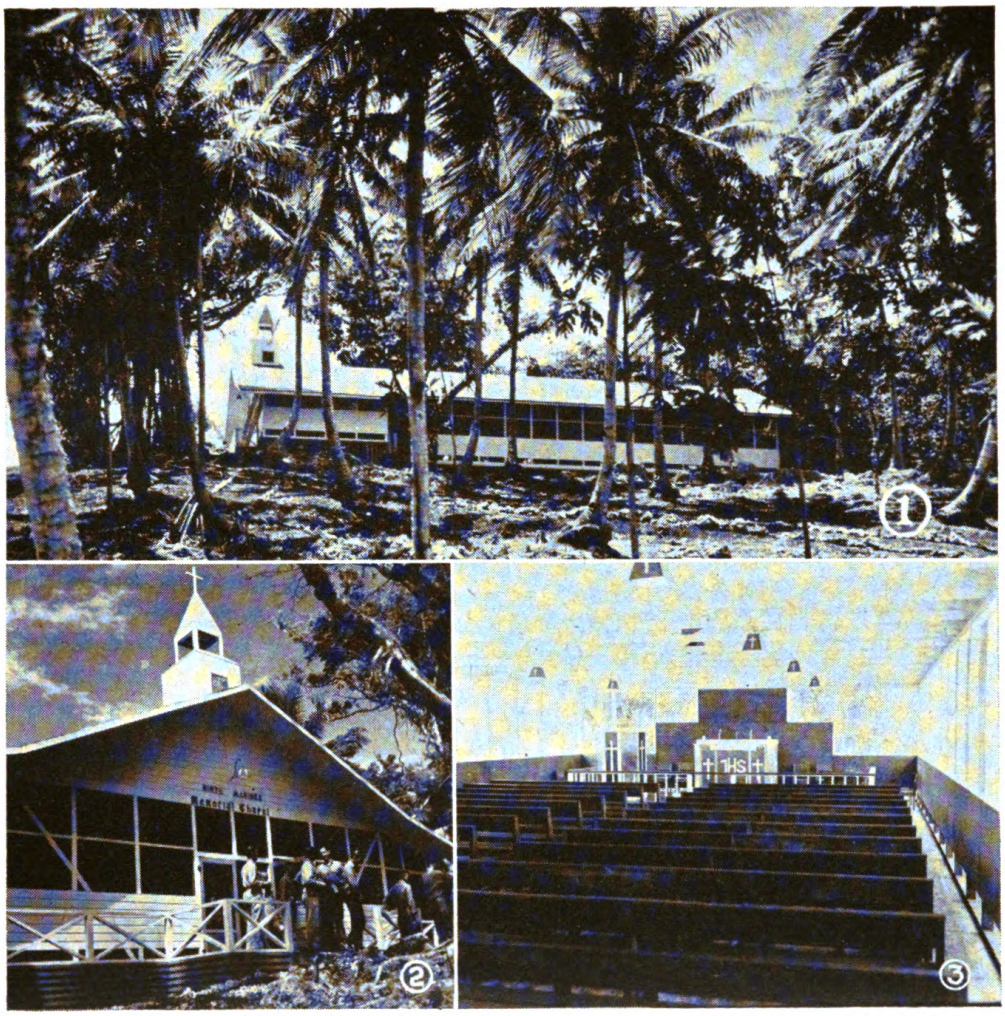

THE NINTH MARINES MEMORIAL CHAPEL: Three views of the Memorial Chapel on Guam, built after the return from Iwo Jima.

Digitized by Google

Original from
UNIVERSITY OF WISCONSIN

Pembroke, N. H.
June 29, 1945

Colonel Howard N. Kenyon, USMC
Ninth Marines, 3d Marine Division

Dear Colonel Kenyon:

I want to thank you for your letter of April 18 concerning the death of my son on Iwo Jima. The commendation of Willard's officers means a great deal to me.

Please accept our appreciation for your kindness and thoughtfulness in writing as you did.

Sincerely yours,
RUTH HADLEY HAYDEN

CORPORATION COURT
NEWPORT NEWS, VIRGINIA

June 29, 1945

Colonel Howard N. Kenyon
Regimental Commander
9th Marines, 3d Division
c/o Fleet Post Office
San Francisco, California

Dear Colonel Kenyon:

My wife and I wish to express our appreciation for your kind letter of sympathy in the death of our son, Lt. Herbert G. Smith, of your regiment.

We know that it is quite a task for you to write personally to the parents of the boys who are lost in action, yet, if you could only realize the source of comfort that it brings to these parents, I am sure you would feel that your time is well spent.

We received information from his commanding officer that he made an excellent officer and at the time was commanding two companies in his battalion. We know that he was well trained and wish to thank you for the wonderful influence that his commanding officers had on his life.

With kindest personal regards, I am

Sincerely yours,
HERBERT G. SMITH

HGS:LS

Digitized by Google
Original from
UNIVERSITY OF WISCONSIN

June 5, 1945.
8 West Hill Place,
Boston 14, Mass.

My dear Colonel Kenyon,

I wish to thank you for your letter extending your condolences for the death of my husband, Captain William C. Evers.

My pride in his work and in the part he took in the action on Iwo Jima has served in some measure to ease my loss.

Even those of us who have lost so much have a very great personal stake in the war's end, and to you and to your fellow members of the Marine Corps who must pursue the fight to the end, we send our prayers and well wishes.

Very sincerely yours,
ELIZABETH R. EVERS
(Mrs. William C. Evers)

Greenville, California, #181
May 20, 1945

Colonel H. N. Kenyon, USMC

Dear Sir:

I received your letter and was very glad to get it. Your letter was written on my 26th anniversary and I received it on Mothers' Day so I will always value it. I have been expecting Bernard home but I have received no word from him since the 16th of April, so I hope he is on his way home or is all right.

Thanking you again I will close wishing you luck and my sincere gratitude.

Yours truly,
MRS. O. HARDING,

Noxapater, Miss.,
8 July, 1945.

Dear Colonel,

We wish to thank you for the nice letter telling about our dear Marine E. L., Jr., and want to say that he certainly believed in his Officers and all the Marines stood for. We have one other son who is a true Marine who was in the Pacific at the time of E. L. passing away, but is now assigned to Air Group 53 at Eagle Mt. Lake, Texas. He, as well as us is rather grieved at E. L. going but we are still true Marines and know you are doing a wonderful job, even though it costs lots. All good wishes for your continued success.

E. L. LAMPLEY FAMILY

Digitized by Google
Original from
UNIVERSITY OF WISCONSIN

UNITED BRETHREN CHURCH IN CHRIST
HOPEWELL, OREGON

29 May, 1945

Colonel H. N. Kenyon,
Regimental Commander,
Ninth Marines, 3d Marine Division,
c/o Fleet Post Office,
San Francisco, California.

Dear Colonel Kenyon:

Thank you so much for your personal, very sympathetic words of condolence in your letter of 27 April, 1945, in our loss.

We were always real proud of our son and we did believe that he was at least equal to and able with the next one and withal, a regular lad.

We will not rebel, sure God allows and ours is not to question; but it is most difficult to see other lads with less back of them and less purpose in life or seemingly so, to see them returned unharmed and then to think that our son was deprived of the joy and privilege of life for he was just a baby when he enlisted, hardly seventeen and God knows military life in the Marines in the South Pacific is not normal life for a courageous, ambitious, American youth!

The knowledge that he fell honorably has some support; but is oh so faint in the knowledge that in the political set up of the hour the move is not so much toward principal as toward power. Some times in such an experience one is most tempted to ask, how long will human life be traded for national standing and gold.

Understand that I am an American Legion man, a veteran of both wars and I do love our country. I want right to be the master of might and as a minister of the Gospel I am trying, by God's help and Grace to influence and pray that right may win.

Very sincerely and your comrade,

MERRILL H. FOX

Digitized by Google
Original from
UNIVERSITY OF WISCONSIN

June 6, 1945

Dear Colonel H. N. Kenyon:

I wish to thank you for your thoughtfulness in sending me your condolences in the loss of my son, PFC Carl G. Sorensen.

It is a great comfort to me to know that my son was able to serve under such a fine commanding officer. I know my son loved the service and tried to do his best.

It is very hard to lose my son but if in some way it may help to end this struggle I do know that in some way my son won the goal he aimed for to again see his loved ones safe and his land secure.

So now thanking you again for your kindness to his sister and myself I close and may God be with you and bring you safely back.

Sincerely yours,

MRS. OLGA SORENSEN (KOEHLER)

Morrisonville, Illinois.
June 14, 1945.

Howard N. Kenyon,
Colonel, USMC

Dear sir:

I received your kind letter of April 27, expressing your heartfelt sympathy to us in the great loss of our loving son, Louis, the last of May. And I want you to know we thank you very much for your kindness in writing us.

Yes, Louis' PFC Buddies wrote me as soon as they found out Louis' death, and said very much the same words you said: that PFC Young performed his duties in a highly commendable manner, and would be very sadly missed by one and all.

I guess you remember PFC Donald F. Hoien. He got wounded about five days before Louis. And he said Louis did everything for his wounds he could do.

Yes, I realize my son died a hero's death. Yet it's so hard for me to get used to the word death. Just two years tonight we said good bye to that brave son of ours, not thinking it would be our last. But Louis was prompt in writing home, and I wrote him almost daily. So now I feel I've filled my part, while he was here. Now we are praying he, as many more such braves are at Heaven's rest.

I want to say again, I thank you for writing me, and if you should learn more of how my loving son died, or any news you feel you should tell me, please I'd appreciate your letter.

Digitized by Google
Original from
UNIVERSITY OF WISCONSIN

Now asking God to guide you on, that you, and yours will soon see Japan licked to the finish, I will say good bye.

Yours as a friend,
MRS. NORA YOUNG

P.S. I also have an older son fighting with the 96th Cav. on Okinawa now. He was on Leyte when PFC Louis gave his life on Iwo Jima, the two had not met since we all said good bye two years tonight. Joseph had planned to go see Louis, but was kept busy. PFC Joseph had three furloughs before going overseas.

20 June 1945.
1568 Miller Street,
Honolulu 6, T. H.

Dear Colonel Kenyon:

Receipt of your letter of 28 April 1945 is herewith acknowledged.

I wish to thank you, your officers and enlisted men in extending condolences in the loss of my son, Private Herbert L. Hussey. I am very proud to know that my son served under a very honorable Commanding Officer as you.

May God bless you, your officers and the men directly under your immediate command.

Very sincerely yours,
MARION HUSSEY KAIPO
(Mrs.) MARION HUSSEY KAIPO

June 5, 1945

Dear Colonel Kenyon,

I wish to thank you and the officers and men of the Ninth Marines for the very fine letter of condolence and sympathy.

It is indeed a great comfort to know my Bill had such fine friends.

Most sincerely,
MRS. WILLIAM G. MOODY

God be with you all.

Digitized by Google
Original from
UNIVERSITY OF WISCONSIN

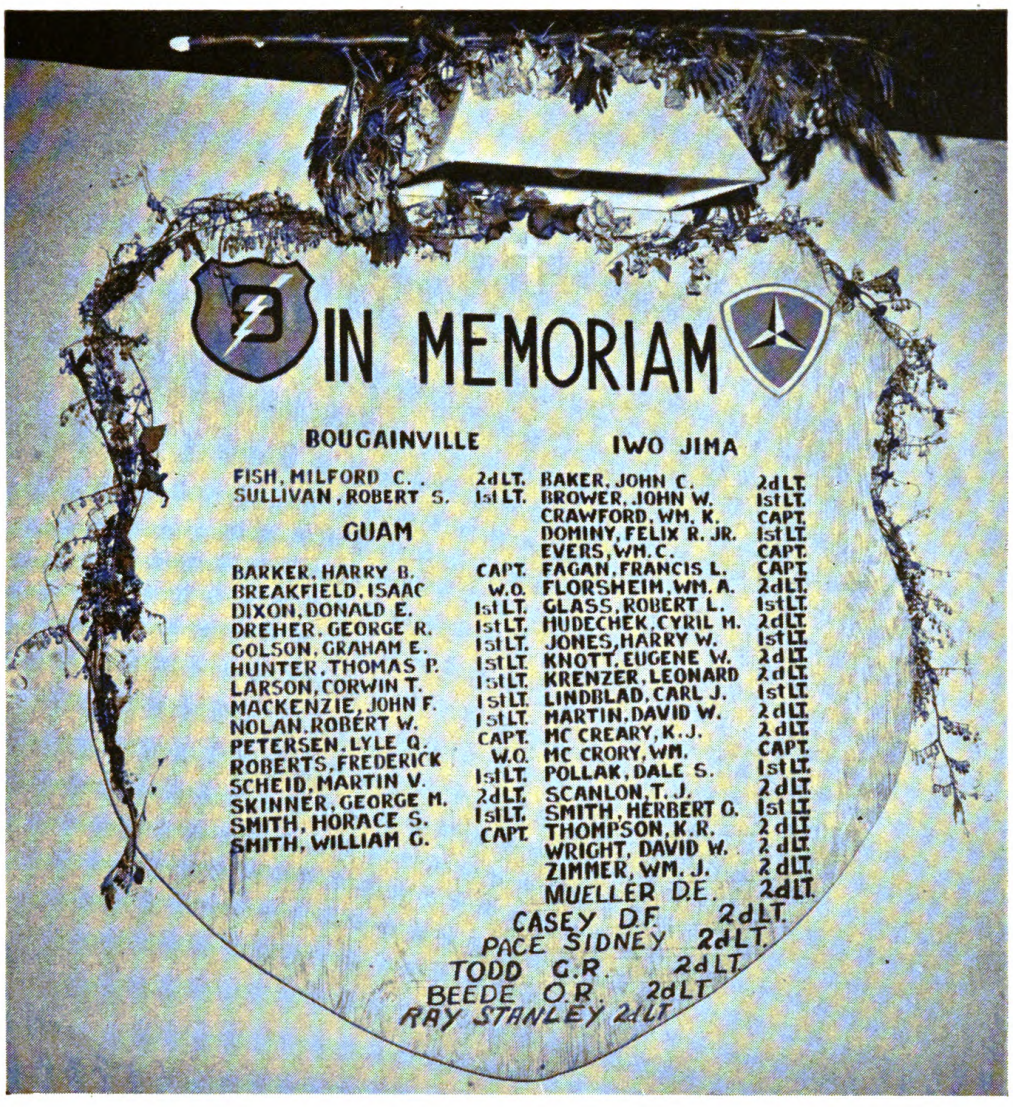

PLAQUE IN OFFICERS' CLUB at Guam on official opening day in May 1945, showing Ninth Marine Regiment's officers killed and died of wounds.

Digitized by Google
Original from
UNIVERSITY OF WISCONSIN

WOODEN DRUM acquired on Bougainville filled with orchids in regimental club on Guam.

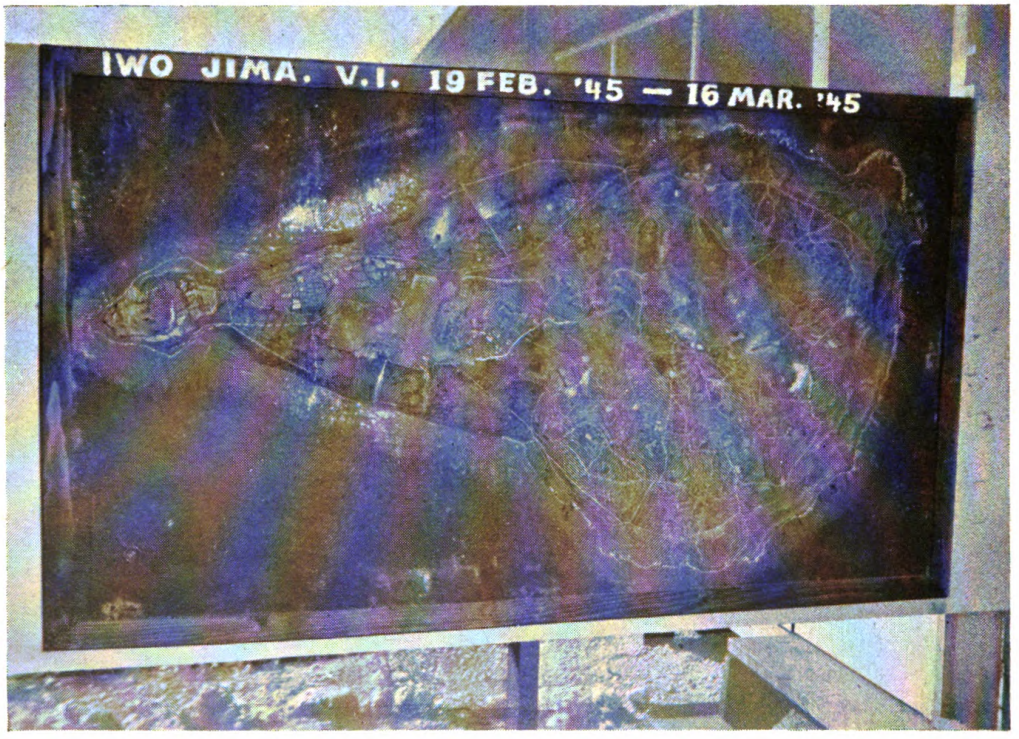

RUBBER RELIEF MAP OF IWO JIMA that hung in the regimental club on Guam.

Digitized by Google
Original from
UNIVERSITY OF WISCONSIN

STATION LIST

(1 June 1944)

HEADQUARTERS AND SERVICE COMPANY

(DATE—RANK)		(NAME)	(DUTY)	(DEPARTED FR U.S.)
20May42	Col	Craig, Edward A.	RComdr	23Feb43
7Aug42	LtCol	Sabater, Jaime	R-X	24Jan43
20Dec43	LtCol	Shine, Frank	R-4	4Jan43
12May43	Maj	Carr, George W., Jr.	RComO;CustofRegPub	24Jan43
7Aug42	Capt	Ferris, Schuyler D.	LnO;RAth&MorO	18Apr43
31Mar43	Capt	Lips, Evan E.	R-3	24Jan43
30Apr43	Capt	Whipple, Douglas	R-2;RPubO;RCen	24Jan43
31May43	Capt	Farrington, James R.	COH&SCo;RMTO	24Jan43
31Mar44	Capt	Dorrell, Robert	Asst R-2	24Jan43
28Feb43	1stLt	Davidson, Arthur J.	Asst R-4	24Jan43
28Feb43	1stLt	Henderson, Charles H.	R-1;adj;RRecO;RPostalO	24Jan43
28Feb43	1stLt	Lawrence, John T., Jr.	RPM	24Jan43
22Jun43	1stLt	Pfeifle, William S.	Asst R-3	24Jan43
22Jun43	1stLt	Scholfield, Charles H.	LnO;RPEO;RTQMO; AsstR-3;RWBO	24Jan43
31Aug43	1stLt	Alexander, George, Jr.	RMunO	24Jan43
31Jan44	1stLt	Jacobson, Edward	AsstR-1;OICAdmGrp	5Jun43
19May43	2ndLt	Arnett, "L" "V"	AsstRComO	5Mar44
15Jun43	2ndLt(VS-L/JAP)	Vincent, Lawrence C.	Asst R-2	13Oct43
1May42	WO(GEN)	Eldridge, Edward J.	DivRangeO	24Jan43
7Jul42	WO(QM)	Scatena, Virgle L.	RCO	24Jan43
30Nov43	WO(PM)	Clark, Howard K.	Asst RPM	24Jan43
31Jan44	WO(PM)	Moody, George A.	Asst RPM	19Oct42
1Sep42	LtComdr(MC)	Page, Warren E.	RSurg	8Jan43
14Feb43	LtComdr(MC)	Ries, Richard G.	Asst Rsurg	28Feb44
1May43	Lt(DC-V)(G)	Pepple, Gordon	RDentalO	27Dec42
1Oct42	Lt(ChC)	Rabun, Joseph A.	RChap(P);AsstRAth& MorO	24Jan43
1May43	Lt(ChC)	White, Leonard F.	RChap(C)	24Jan43

TEMPORARILY ATTACHED

	(G) Lt(jg)(H-V)	Irvine, Milton B.	NavGFireLnO
	(S) Ens(D-V)(G)	Weathersby, Augustus	EpidemologyO
		Harding, Warren G.	NavGFireLnO

REGIMENTAL WEAPONS COMPANY

28Feb43	Maj	Ferrill, Jess P., Jr.	CO	24Jan43
7Aug42	Capt	Campbell, Robert A.	Co-X	24Jan43
31Mar43	Capt	Burgoyne, William R., Jr.	CoO;RMalConO	24Jan43
20Dec43	1stLt	Minnick, John B.	CoO	21Sep43
20Dec43	1stLt	Pollock, Warren R.	CoO	29Jul43
31Jan44	1stLt	Johnstone, William F.	CoO	5Jun43
29Feb44	1stLt	Zell, Charles F., Jr.	CoMun&OrdO	21Sep43
28Jul43	2ndLt	Johnson, Joseph K.	CoO;RGasO	28Dec43
30Sep43	CWO(GEN)	Murphy, Francis J.	CoO	24Jan43

Digitized by Google

Original from
UNIVERSITY OF WISCONSIN

FIRST BATTALION, NINTH MARINES

HEADQUARTERS COMPANY

(DATE—RANK)		(NAME)	(DUTY)	(DEPARTED FR U.S.)
20Oct42	LtCol	Randall, Carey A.	BnComdr	24Jan43
7Aug42	Maj	Boehm, Harold C.	Bn-X	24Jan43
31Mar43	Capt	Springstead, Wallace	Asst Bn-X	24Jan43
31May43	Capt	Bergtholdt, Francis H.	Bn-3	24Jan43
31May43	Capt	Fairburn, Robert R.	Bn-4;BnMTO	24Jan43
31May43	1stLt	Greenstone, John R.	BnLnO	12Mar43
22Jun43	1stLt	Shockley, William R.	Bn2;BnAvnLnO	24Jan43
30Nov43	1stLt	Scheid, Martin V.	MortPlComdr	15Apr43
29Feb44	1stLt	Brown, Kenneth D.	AsstBn-4;BnGasO;Bn MunO;BnMalConO	21Sep43
5May43	2ndLt	Gange, Arthur F.	AsstMortPlComdr;BnAth &MorO	3Dec43
2Jun43	2ndLt	Meachen, James H.	AsstBnGasO;BnMessO	2Jan44
30Jun43	2ndLt	Mummert, Calvin R.	BnComO	4Mar44
20Dec43	WO(GEN)	Driggers, Douglas W.	Bn-1;Adj;COHqCo	24Jan43
5May43	Lt(jg)(MC)	Johnson, Frank K.	BnSurg	6Dec43
25May43	Lt(jg)(MC)	Schilling, Robert F.	Asst BnSurg	8Apr44

TEMPORARILY ATTACHED

	Ens	Williams, James L.	NavGFireLnO	

"A" COMPANY

31Mar43	Capt	Fowler, Conrad M.	CO	24Jan43
22Jun43	1stLt	Heflin, Howell T.	Co-X	24Jan43
30Apr44	1stLt	Nolan, Robert "W"	CoO	29Jul43
14Nov42	2ndLt	Glass, Robert L.	CoO	21Sep43
5May43	2ndLt	Lindblad, Carl J.	CoO	28Oct43
5May43	2ndLt	Souvignier, Gaylon O.	CoO	23Jan44
25Aug43	2ndLt	Cudworth, John R.	CoO	23Jan44
2Dec43	2ndLt	Beet, Thomas J., Jr.	CoO	24Jan44
2Jan43	WO(GEN)	Breakfield, Isaac	CoO	24Jan43

"B" COMPANY

31Mar43	Capt	Anderson, Burtis W.	CO	24Jan43
28Feb43	1stLt	Clapp, John B.	Co-X	24Jan43
30Apr44	1stLt	Fript, Jesse	CoO	4Oct43
24Feb43	2ndLt	Babbitt, Robert T.	CoO	3Oct43
14Jul43	2ndLt	Simmons, Curtis W.	CoO	23Jan44
25Aug43	2ndLt	Thompson, Robert N., Jr.	CoO	10Jan44

"C" COMPANY

31Mar43	Capt	Finneran, Frank K.	CO	24Jan43
20Dec43	1stLt	Dreher, George R.	Co-X	16Apr43
28Feb43	2ndLt	Bowling, James S.	CoO	15Jan43
19May43	2ndLt	Goetzmann, Bowman B.	CoO	28Oct43
19May43	2ndLt	Hansen, Chris M. R.	CoO	23Jan44
2Jun43	2ndLt	Wrynn, James J.	CoO	28Oct43
14Jul43	2ndLt	Schoppmeyer, Leo A.	CoO	12Jan44
25Aug43	2ndLt	Engel, Elmer E.	CoO	23Jan44

Digitized by Google Original from UNIVERSITY OF WISCONSIN

SECOND BATTALION, NINTH MARINES

HEADQUARTERS COMPANY

(DATE—RANK)		(NAME)	(DUTY)	(DEPARTED FR U.S.)
15Oct42	LtCol	Cushman, Robert E., Jr.	BnComdr	24Jan43
6May43	Maj	Glass, William T.	Bn-X	24Jan43
31Mar43	Capt	Cracroft, Laurance W.	Bn-3	24Jan43
31Mar43	Capt	Fagan, Francis L.	COHqCo;BnWpnsO	24Jan43
31May43	Capt	Kjos, Luther S.	Bn-1;Adj	24Jan43
1Apr43	1stLt	Fisher, James H.	BnLnO	12Jan44
22Jun43	1stLt	Shepard, Harold L.	Bn-4	11Jan43
20Dec43	1stLt	Staton, Joseph A.	BnGasO;BnAvnLnO;Bn MalConO	5Jun43
31Jan44	1stLt	Dabadie, Joseph C., Jr.	MortPlComdr	5Jun43
29Feb44	1stLt	Rutledge, William A. Jr.	AsstBn-4;Ath&MorO;Bn MunO;BnLnO	21Sep43
5May43	2ndLt	Newman, "J" "T"	Bn-2;BnCen	11Jan44
25Aug43	2ndLt	Martin, David W.	AsstMortPlComdr	25Jan44
7Jul42	WO(COM)	Connors, Walter J.	BnComO	24Jan43
20Aug42	Lt(MC)	Spann, Logan A.	BnSurg	23Feb43
1Jan44	Lt(MC)	Cooper, Jack C.	AsstBnSurg	24Jan43

TEMPORARILY ATTACHED

	Ens	Halgrimson, Harold A.	NavGFireLnO	

"E" COMPANY

31May43	Capt	Petersen, Lyle, Q.	CO	24Jan43
30Apr44	Capt	Schmidt, Maynard W.	Co-X	24Jan43
22Jun43	1stLt	Hunter, Thomas P.	CoO	24Jan43
30Nov43	1stLt	Robertson, William A., Jr.	CoO	16Apr43
24Feb43	2ndLt	Mackenzie, John F.	CoO	1Oct43
30Jun43	2ndLt	Stooksberry, Joe B.	CoO	2Jan44
25Aug43	2ndLt	Florsheim, William A.	CoO	23Jan44
25Aug43	2ndLt	Hogan, Robert E.	CoO	23Jan44

"F" COMPANY

31Mar43	Capt	Wilson, Louis, H.	CO	24Jan43
22Jun43	1stLt	Hughes, Horace R.	CoO	24Jan43
31Aug43	1stLt	O'Bannon, Wilcie A.	Co-X	24Jan43
30Nov43	1stLt	Eddy, John J.	CoO	21Sep43
30Apr44	1stLt	Smith, Horace S.	CoO	29Jul43
16Jun43	2ndLt	Smith, Samuel W.	CoO	6Dec43
25Aug43	2ndLt	Farmer, Thomas M.	CoO	23Jan44

"G" COMPANY

7Aug42	Capt	West, Fraser E.	CO	24Jan43
22Jun43	1stLt	Golson, Graham E.	CoO	24Jan43
22Jun43	1stLt	McLellan, Paul F.	Co-X	24Jan43
2Feb43	2ndLt	Herrick, Kimball	CoO	27Sep43
26Apr43	2ndLt	Starcevich, Milton T.	CoO	23Jan44
5May43	2ndLt	Paponis, James	CoO	6Dec43
19May43	2ndLt	Jones, Philip F.	CoO	27Oct43
30Jun43	2ndLt	Endico, Felix A.	CoO	12Jan44

Digitized by Google Original from UNIVERSITY OF WISCONSIN

THIRD BATTALION, NINTH MARINES

HEADQUARTERS COMPANY

(DATE—RANK)		(NAME)	(DUTY)	(DEPARTED FR U.S.)
10Oct42	LtCol	Asmuth, Walter, Jr.	BnComdr	24Jan43
6May43	Maj	Hubbard, Donald B.	Bn-X	4Mar43
7Aug42	Capt	Kunz, Calvin W., Jr.	Bn-3	24Jan43
15Jun43	Capt	Cameron, Alan D.	BnComO	24Jan43
15Jun43	Capt	Reid, Charles A., Jr.	Bn-4;BnCO.	24Jan43
22Jun43	1stLt	Lightsey, Johnny M.	MortPlComdr	24Jan43
30Nov43	1stLt	Ellison, Donald L.	LnO;BnMalConO	17Apr43
31Jan44	1stLt	Robinson, George B.	Bn-1;adj;COHqCo;Bn Ath&MorO	5Jun43
10Mar43	2ndLt	Libera, Harold J.	AsstMortPlComdr	23Jan44
5May43	2ndLt	Byars, Perrin C., Jr.	BnMTO;AsstBn-4;BnMunO	3Dec43
30Jun43	2ndLt	Skinner, George M.	BnGasO;Bn-2;BnCen;Bn AvnLnO	6Dec43
18May42	Lt(MC)	Bachhuber, Robert C.	BnSurg	11Jan43
1Apr44	Lt(MC)	Whitehead, Phillip C.	Asst BnSurg	9Aug43

TEMPORARILY ATTACHED

	Ens	Osborne, John M., Jr.	NavGFireLnO	

"I" COMPANY

7Aug42	Capt	Smith, William G.	CO	24Jan43
22Jun43	1stLt	Dixon, Donald E.	Co-X	24Jan43
22Jun43	1stLt	Leifheit, John A.	CoO	16Jan43
31Aug43	1stLt	Overpeck, Raymond A.	CoO	21Sep43
30Sep43	1stLt	Haller, Peter H.	CoO	15Sep43
24Feb43	2ndLt	Smith, Alexander B.	CoO	21Sep43
19May43	2ndLt	Jones, Harry W.	CoO	21Sep43
8Sep43	2ndLt	Kristoferson, Alfred E.	CoO	23Jan44
8Jan43	WO(GEN)	Rosperich, Anthony J.	CoO	24Jan43

"K" COMPANY

31Mar43	Capt	Crawford, William K.	CO	24Jan43
22Jun43	1stLt	Hyde, Joe F., Jr.	Co-X	24Jan43
30Nov43	1stLt	Thompson, David E.	CoO	13Jan44
30Nov43	1stLt	Murphy, John J.	CoO	17Apr43
20Dec43	1stLt	McGinnis, Clyde R.	CoO	21Sep43
31Jan44	1stLt	Reddoch, Ruskin E.	CoO	5Jun43
10Mar43	2ndLt	Barrow, Quentin K.	CoO	4Oct43
26Jun43	2ndLt	Rasmussen, Andrew P.	CoO	3Dec43
25Aug43	2ndLt	McCandless, Donald C.	CoO	23Jan44

"L" COMPANY

30Apr43	Capt	Barker, Harry B.	CO	24Jan43
22Jun43	1stLt	Lewis, David H.	Co-X	24Jan43
30Nov43	1stLt	Larson, Corwin T.	CoO	5Jun43
30Nov43	1sLt	Pollak, Dale S.	CoO	29Jul43
5May43	2ndLt	Scott, Hayden A.	CoO	23Jan44
27May43	2ndLt	Brower, John W.	CoO	12Jan44
30Jun43	2ndLt	Smith, Herbert G., Jr.	CoO	10Dec43
1Jul42	WO(GEN)	Cunha, Ulysses F.	CoO	24Jan43
2Oct42	WO(GEN)	Roberts, Frederick T.	CoO	24Jan43

Digitized by Google Original from UNIVERSITY OF WISCONSIN

STATION LIST

(1 October 1944)

HEADQUARTERS AND SERVICE COMPANY

(DATE—	RANK)	(NAME)	(DUTY)	(DEPARTED FR U.S.)
18Oct42	Col	Kenyon, Howard N.	RComdr	18Sep44
7Aug42	LtCol	Russell, Paul W.	R-X	14Aug44
30Sep42	LtCol	King, Ralph M.	awtg det	1Sep42
7Aug42	LtCol	Sabater, Jaime	evac	24Jan43
20Dec43	LtCol	Shine, Frank	R-4	24Jan43
9May43	Maj	Haggerty, George G.	RComO	23Feb43
31Mar43	Capt	Lips, Evan E.	R-3	24Jan43
30Apr43	Capt	Whipple, Douglas	R-2;RPubO;RcenRHist	24Jan43
31May43	Capt	Farrington, James R.	CO,H&SCo,RMTO	24Jan43
31Mar44	Capt	Dorrell, Robert	AsstR-2;OinCRSct Platoon	24Jan43
31May44	Capt	Henderson, Charles C.	evac	24Jan43
31May44	Capt	Davidson, Arthur J.	AsstR-4	24Jan43
31May43	Capt	Kjos, Luther S.	R-1;adj;RPostO;RRecO	24Jan43
31Jul44	Capt	Lawrence, John T., Jr.	RPM	24Jan43
22Jun44	1stLt	Pfeifle, William S.	AsstR-3	24Jan43
22Jun44	1stLt	Scholfield, Charles H.	AsstR-2;RWBO	24Jan43
31Aug43	1stLt	Alexander, George M., Jr.	RMunO;RMalCon&SanO	24Jan43
31Jan44	1stLt	Jacobson, Edward M.	AsstR-1;OICAdmGrp	5Jun43
15Jun43	2ndLt (VS-L/JAP)	Vincent, Lawrence C.	AsstR-2	13Oct43
1Mar44	2ndLt	Suhr, Donald L.	RPEO	29Jun44
1May42	WO(GEN)	Eldridge, Edward J.	DIVRangeO;RSalO	24Jan43
7Jul42	WO(QM)	Scatena, Virgle L.	RCO	29Jan43
?0Nov43	WO(PM)	Clark, Howard K.	AsstRPM	24Jan43
30May44	WO(PM)	Benedict, Frank L.	OinRPM	24Jan43
31Aug44	WO(GEN)	Villegas, Ernest D.	awtg asst	24Jan43
1Sep42	LtComdr(MC)	Page, Warren E.	RSurg	8Jan43
14Feb43	Lt(jg)(MC)	Ries, Richard G.	AsstRSurg	28Feb44
1Jun44	Lt(DC-V)(G)	Masterson, Terence H.	RDentalO	19Apr44
15Jun43	Lt(jg)(ChC)	Glasser, James G.	RChap(P)	10Jul44
18Aug43	Lt(jg)(ChC)	Lonergan, Vincent J.	RChap(C)	20Jul44

TEMPORARILY ATTACHED

2dLt(VS-L/JAP)	Craig, John J.
Lt(jg)(DC-V)(G)	McAllister, Henry H.

REGIMENTAL WEAPONS COMPANY

?Aug42	Capt	Campbell, Robert A.	CO	24Jan43
?Mar43	Capt	Burgoyne, William R., Jr.	Co-X	24Jan43
22Jun43	1stLt	Hyde, Joe F., Jr.	MTO	24Jan43
20Dec43	1stLt	Minnick, John B.	CoO	21Sep43
?Dec43	1stLt	Pollock, Warren R.	CoO	29Jul43
?Jan44	1stLt	Johnstone, William F.	CoO	5Jun43
?Feb44	1stLt	Zell, Charles F., Jr.	CoMun&OrdO	21Sep4
?Jul43	2ndLt	Johnson, Joseph K.	CoO;RGasO	28Dec4
30Sep43	CWO(GEN)	Murphy, Francis J.	CoO	24Jan4

Digitized by Google

Original from
UNIVERSITY OF WISCONSIN

FIRST BATTALION, NINTH MARINES

HEADQUARTERS COMPANY

(DATE—RANK)		(NAME)	(DUTY)	(DEPARTED FR U.S.)
20Oct42	LtCol	Randall, Carey A.	BnComdr	24Jan43
7Aug42	Maj	Boehm, Harold C.	Bn-X	24Jan43
31May43	Capt	Bergtholdt, Francis H.	evac	24Jan43
31May43	Capt	Fairburn, Robert R.	Bn-4;BnMTO/COHqCo	24Jan43
31May43	1stLt	Greenstone, John R.	Bn-1;BnCensor;(?)	12Mar43
22Jun43	1stLt	Shockley, William R.	evac	24Jan43
29Feb44	1stLt	Brown, Kenneth D.	AsstBn-4;BnGasO;BnMunO; BnMalConO;BnCO	21Sep43
5May43	2ndLt	Gange, Arthur F.	MortPlComdr;BnA&MO	3Dec43
2Jun43	2ndLt	Meachen, James H.	AsstMortPlComdr	2Jan44
30Jun43	2ndLt	Mummert, Calvin R.	BnComO	4Mar44
5May43	Lt(jg)(MC)	Johnson, Frank K.	BnSurg	6Dec43
25May43	Lt(jg)(MC)	Schilling, Robert F.	AsstBnSurg	8Apr44
20Dec43	WO(GEN)	Driggers, Douglas W.	evac	24Jan43

"A" COMPANY

31Mar43	Capt	Fowler, Conrad M.	CO	24Jan43
22Jun43	1stLt	McCrory, William	Co-X	24Jan43
5Jun44	1stLt	Glass, Robert L.	CoO	21Sep43
5May43	2ndLt	Lindblad, Carl J.	CoO	28Oct43
5May43	2ndLt	Souvignier, Gaylon O.	CoO	23Jan44
25Aug43	2ndLt	Cudworth, John R.	CoO	23Jan44
2Dec43	2ndLt	Belt, Thomas J., Jr.	evac	24Jan43
12Jan44	2ndLt	Zimmer, William J.	CoO	20Jun44

"B" COMPANY

31Mar43	Capt	Anderson, Burtis W.	evac	24Jan43
31May44	Capt	Clapp, John B.	CO	24Jan43
22Jun43	1stLt	Dominy, Felix B., Jr.	Co-X	24Jan43
10Apr44	1stLt	Fript, Jesse	evac	4Oct43
?1May44	1stLt	Babbitt, Robert T.	evac	3Oct43
14Jul43	2ndLt	Simmons, Curtis W.	evac	23Jan44
25Aug43	2ndLt	Thompson, Robert N., Jr.	evac	10Jan44
17Nov43	2ndLt	Yoders, Stanley A.	CoO	20Jun44
Feb44	2ndLt	Hagamen, Robert F.	CoO	
1Mar44	2ndLt	Leims, John H.	CoO	29Jun44
Jun44	2ndLt	Beede, Owen R.	CoO	24Jan43

"C" COMPANY

31Mar43	Capt	Finneran, Frank K.	CO	24Jan43
1May44	1stLt	Bowling, James S.	Co-X	15Jan43
9May43	2ndLt	Goetzmann, Bowman B.	CoO	28Oct43
19May43	2ndLt	Hansen, Chris M. R.	CoO	23Jan44
Jul43	2ndLt	Schoppmeyer, Leo A.	CoO	12Jan44
Aug43	2ndLt	Engel, Elmer H.	CoO	23Jan44
2Jan44	2ndLt	Simpson, Andrew	CoO	29Jun44

Digitized by Google Original from UNIVERSITY OF WISCONSIN

SECOND BATTALION, NINTH MARINES

HEADQUARTERS COMPANY

(DATE—RANK)		(NAME)	(DUTY)	(DEPARTED FR U.S.)
15Oct42	LtCol	Cushman, Robert E. Jr.	BnComdr	24Jan43
6May43	Maj	Glass, William T.	Bn-X	24Jan43
31Mar43	Capt	Cracroft, Laurance W.	Bn-3	24Jan43
30Apr43	1stLt	Fisher, James H.	COHqCo;BnLnO	12Jan44
20Dec43	1stLt	Staton, Joseph A.	BnChemO;BnMalConO; BnAvnLnO	5Jun43
31Jan44	1stLt	Dabadie, Joseph C. Jr.	MortPlComdr	5Jun43
29Feb44	1stLt	Rutledge, William A. Jr.	Bn-4;BnMunO;BnMTO; BnA&MO	21Sep43
5May43	2ndLt	Newman, "J" "T"	Bn-2;BnCen	11Jan44
16Jun43	2ndLt	Smith, Samuel W.	AsstBn-4;BnCO	6Dec43
30Jun43	2ndLt	Stooksberry, Joe B	Bn-1;Adj	2Jan44
25Aug43	2ndLt	Martin, David W.	AsstMortPlComdr	23Jan44
7Jul42	WO(COM)	Connors, Walter J.	BnComO	24Jan43
1Sep44	WO(GEN)	Dean, Charles W.	AsstBn-1	24Jan43
20Aug42	Lt(MC)V-S	Spann, Logan A.	BnSurg	23Feb43
	Lt(jg)(MC)	Smith, Robert N.	AsstBnSurg	
Apr43	Lt(jg)(MC)	Arford, Cloyd L.	AsstBnSurg	10Jul44

"E" COMPANY

30Apr44	Capt	Schmidt, Maynard W.	CO	24Jan43
22Jun43	1stLt	Hughes, Horace R.	Co-X	24Jan43
30Nov43	1stLt	Robertson, William A, Jr.	evac	16Apr43
25Aug43	2ndLt	Florsheim, William A.	CoO	23Jan44
25Aug43	2ndLt	Hogan, Robert E.	CoO	23Jan44
1Mar44	2ndLt	Melnick, Allen D.	CoO	9Jul44
1Mar44	2ndLt	Smith, Damon P., Jr.	CoO	29Jun44

"F" COMPANY

31Mar43	Capt	Springstead, Wallace	CO	24Jan43
31Mar43	Capt	Wilson, Louis H., Jr.	evac	24Jan43
31Aug43	1stLt	O'Bannon, Wilcie A.	Co-X	24Jan43
30Nov43	1stLt	Eddy, John J.	CoO	21Sep43
30Jun43	2ndLt	Endico, Felix A.	CoO	12Jan44
(?)		(?)	(?)	(?)
(?)		(?)	(?)	(?)
25Aug43	2ndLt	Farmer, Thomas M.	evac	23Jan44

"G" COMPANY

31Mar43	Capt	Fagan, Francis L.	CO	24Jan43
22Jun43	1stLt	McLellan, Paul F.	Co-X	24Jan43
26Apr43	2ndLt	Starcevich, Milton T.	evac	23Jan44
May43	2ndLt	Paponis, James	CoO	6Dec43
1Mar44	2ndLt	Wege, Carl D.	CoO	29Jun44

Digitized by Google Original from UNIVERSITY OF WISCONSIN

THIRD BATTALION, NINTH MARINES

HEADQUARTERS COMPANY

(DATE—RANK)		(NAME)	(DUTY)	(DEPARTED FR U.S.)
10Oct42	LtCol	Asmuth, Walter, Jr.	evac	24Jan43
28Feb43	Maj	Ferrill, Jess P., Jr.	Bn-Comdr	24Jan43
6May43	Maj	Hubbard, Donald B.	Bn-X	4Mar43
7Aug42	Capt	Kunz, Calvin W., Jr.	Bn-3	24Jan43
15Jun43	Capt	Cameron, Alan D.	Evac	24Jan43
15Jun43	Capt	Reid, Charles A., Jr.	Bn-4	24Jan43
22Jun43	1stLt	Lightsey, Johnny M.	MortPlComdr	24Jan43
30Nov43	1stLt	Ellison, Donald L.	Bn-2;VotingO	17Apr43
31Jan44	1stLt	Robinson, George B.	Bn-1;Adj;COHqCo	3Dec43
1Jul44	1stLt	Libera, Harold J.	AsstMortPlComdr;BnCO	23Jan43
5May43	2ndLt	Byars, Perrin C., Jr.	AsstBn-4;BnMTO;BnMunO	3Dec43
0May43	2ndLt	Arnett, "L" "V"	BnComO	5Mar44
22Aug43	2ndLt	McCandless, Donald C.	LnO;A&MO;BnMalConO	23Jan44
1Mar44	2ndLt	Guth, Howard J.	LnO;AsstBn-1;BnWBO	28Jun44
1Apr44	Lt(MC)	Whitehead, Philip C.	BnSurg	9Aug43
7Feb44	Lt(jg)	Burson, Ernest N.	AsstBnSurg	4Aug44

"I" COMPANY

15Nov43	Capt	Evers, William C.	CO	24Feb44
22Jun43	1stLt	Leifheit, John A.	evac	16Jan43
31Aug43	1stLt	Overpeck, Raymond A.	Co-X	21Sep43
30Sep43	1stLt	Haller, Peter H.	CoO	15Sep43
1Jul44	1stLt	Smith, Alexander B.	CoO	21Sep43
24Feb43	2ndLt	Jones, Harry W.	CoO	21Sep43
8Sep43	2ndLt	Kristoferson, Alfred E.	CoO	23Jan44
8Feb44	2ndLt	Ickes, Raymond W.	CoO	28Jun44
8Jan43	WO(GEN)	Rosperich, Anthony J.	evac	24Jan43

"K" COMPANY

31Mar43	Capt	Crawford, William K.	CO	24Jan43
27Jun43	1stLt	Rasmussen, Andrew P.	Evac	3Dec43
30Nov43	1stLt	Thompson, David E.	CoO	13Jan44
30Nov43	1stLt	Murphy, John J.	Evac	17Apr43
20Dec43	1stLt	McGinnis, Clyde R.	Co-X	21Sep43
31Jan44	1stLt	Reddoch, Ruskin E.	CoO	5Jun43
1Mar44	2ndLt	Roney, Robert H.	CoO	29Jun44
10Mar43	2ndLt	Barrow, Quentin K.	evac	4Oct43

"L" COMPANY

22Jun43	1stLt	Lewis, David H.	CO	24Jan43
30Nov43	1stLt	Pollak, Dale S.	Co-X	29Jul43
5May43	2ndLt	Scott, Hayden A.	CoO	23Jan44
27May43	2ndLt	Brower, John W.	CoO	12Jan44
00Jun43	2ndLt	Smith, Herbert G., Jr.	CoO	10Dec43
00Jul43	WO(GEN)	Cunha, Ulysses F.	CoO	24Jan43

Digitized by Google Original from UNIVERSITY OF WISCONSIN

STATION LIST

(31 July 1945)

HEADQUARTERS AND SERVICE COMPANY

NAME	JACKET‡ NUMBER	RANK	SSN	RANK AUTH. BY T/O.	DUTIES	DATE LEFT U.S.
Kenyon, Howard N.	03735	Col		Col	RComdr;SrMbrDivBdofAwds	18Sep44
Williams, William R.	04120	LtCol		LtCol	R-X;MbrDivCofAdmin	26Mar45
Ray, Floyd J.	014590	Capt	0200	Major	RComO	12Nov44
Ballinger, Laurence A.	09370	Capt(APM)	6201	Major	RPM	1Oct43
Andrews, Wendell W.	06624	Major	1542	Major	S-3	16Mar45
Lacek, Gaise S.	06719	Major	1542	Major	S-4;MbrDivBdforFldApt2ndLt&OCS	14Apr45
Libera, Harold J.	020115	1stLt	7314	Capt	RCm10;AsstS-3	23Jan44
Christensen, Clifford J.	016089	1stLt	1542	Capt	Company Commander	13Mar45
Frickey, Herman F.	041199	2ndLt	1542	Capt	LnO;AsstS-3;RSSO;REduO;RLibrarian	13Mar45
Shoemake, Arthur L.	017080	1stLt(AAQM)	4000	Capt	RQM	9Nov44
Doubleday, Alan C.	011436	Capt	2110	Capt	S-1;Adj;RPostalO	17Mar45
Marsh, James B.	013551	Capt	9301	Capt	S-2	23Mar45
Smith, Horace A.	012160	CWO(Gen)	2110	Lt	AsstS-1;RInsO	23Sep44
Rossiter, William M.	019878	2ndLt	2210	Lt	AsstS-1;ClassO;RVotO;Sec&TreasOWineMess	28Dec44
Wood, Leonard M.	019943	1stLt	9301	Lt	AsstS-2	7Apr45
Burrus, Luther D.	017213	1stLt	8503	Lt	AsstS-2;APIO;RWBPO	14Jan45
				Lt	AsstS-2;Demolitions	
Zell, Charles F. Jr.	018603	1stLt	0600	Lt	AsstS-4;Maint&MTO	21Sep45
Moffitt, Melville M.	024128	1stLt	4801	Lt	AsstS-4;ROrd&MunO	18Jun45
Polasik, Louis B.	042239	WO(CP)	0200	CWOorWO	AsstRComO	26Apr45
Comeaux, Elridge M.	016005	CWO(PM)	6201	CWOorWO	Asst to RPM;CoVotO	9Nov44
Wisniewski, Jerome R.	040711	WO(PM)	6201	CWOorWO	Asst to RPM;CoWBPO	9Nov44
Wright, Willis M.	042771	WO(QM)	4000	CWOorWO	AsstS-4;R(C)O;RSalvO	29Mar45
Arford, Cloyd L.	151788	Lt(MC)			AsstRSurg	9Jul44
Brink, Frederick W.	347806	Lt(ChC)			RChap(P);RHqOMessO	2Feb45
Luton, Harry H.	131879	Lt(DC)			RDentalO	13May44
Miller, David S.	159324	Lt(MC)			RSurgeon	10Sep44
Tuohy, Thomas J.	302485	Lt(ChC)			RChap(C)	20Jan45

Digitized by Google
Original from UNIVERSITY OF WISCONSIN

REGIMENTAL WEAPONS COMPANY, NINTH MARINES

NAME	JACKET‡ NUMBER	RANK	SSN	RANK AUTH. BY T/O.	DUTIES	DATE LEFT U.S.
Pozinsky, Norman (n)	07349	Major	1524	Major	Commanding Officer	16Mar45
Moffett, Edward R.	011780	Capt	1524	Capt	Executive Officer; CoWBPO	11Jun45
Worthen, Kenneth B. Jr.	040598	2ndLt	1524	Capt	PlComdr	12Mar45
Byrd, William K.	035863	1stLt	1524	Lt	PlComdr;CoInsO;CoEducO	14Jan45
Lightle, Howard W.	043572	2ndLt	1524	Lt	AsstPlComdr	1Jun45
Sturchio, Gene A, Jr.	041378	2ndLt	1524	Lt	PlComdr	18Apr45

FIRST BATTALION, NINTH MARINES

HEADQUARTERS COMPANY

Warner, Jack F.	05649	LtCol		LtCol	BnComdr	10Jul44
Vick, Kirby B.	08178	Major	1542	Major	Bn-X;MbrDivExchangeCouncil	17Mar45
Harper, James R., Jr.	08746	Capt	1542	Major	S-3	10Jan45
Wheaton, Don C., Jr.	08952	Capt	7314	Capt	Company Commander;BnSSO;BnCmlO	16Mar45
Brown, Kenneth, D.	018339	1stLt	4010	Capt	S-4	21Sep43
Hedrick, Joe L.	029858	1stLt	0200	Lt	BnComO;Chief Censor;Cable Censor	14Aug44
Meachen, James H.	024315	1stLt	1542	Lt	LnO;AsstS-3	2Jan44
Franck, Robert W.	041197	2ndLt	1542	Lt	LnO;AsstS-3	13Mar45
Free, Edgar, D.	041198	2ndLt	2110	Lt	S-1;Adj;OinCRegPub;BnVotO	27Mar45
Gilmer, John B.	030305	1stLt	1542	Lt	S-2	14Aug44
Gange, Arthur F.	022743	1stLt	1542	Lt	MortPlComdr	3Dec43
Fitzpatrick, John A.	039524	2ndLt	1542	Lt	AsstMortPlComdr	9Nov44
Gill, James R.	041204	2ndLt	1542	Lt	AssaultPlLdr	27Mar45
Kerr, John D.	040706	WO(QM)	4010	CWOorWO	QM	29Mar45
Payne, Glen B.	353488	Lt(jg)(MC)			AsstBnSurgeon	7Jun45
Thompson, John G.	110467	Lt(jg)(MC)			BnSurgeon	29Jun44

"A" COMPANY

Shaw, Alexander F.	010151	Capt	1542	Capt	Commanding Officer	13Jan44
Cudworth, John R.	029211	1stLt	1542	Lt	Executive Officer	23Jan44
West, Richard W.	041399	2ndLt	1542	Lt	MortSectComdr	14Jan45
Hagamen, Robert F.	035217	1stLt	1542	Lt	PlComdr	13Jul44

Digitized by Google
Original from UNIVERSITY OF WISCONSIN

FIRST BATTALION, NINTH MARINES

"A" COMPANY (Cont'd)

NAME	JACKET‡ NUMBER	RANK	SSN	RANK AUTH. BY T/O.	DUTIES	DATE LEFT U.S.
Flock, Ellwood W.	040425	2ndLt	1542	Lt	PlComdr	27Mar45
Fox, Bernard C.	041196	2ndLt	1542	Lt	PlComdr	8Jan45
Franklin, John B., Jr.	040427	2ndLt	1542	Lt	PlComdr	27Mar45

"B" COMPANY

Walker, Alexander S., Jr.	010150	Capt	1542	Capt	Commanding Officer	1Jun45
Sanford, John C.	017753	1stLt	1542	Lt	Executive Officer	14Jan45
Guth, Richard L.	042907	2ndLt	1542	Lt	MortSectComdr	1Jun45
Leims, John H.	035858	1stLt	1542	Lt	PlComdr	29Jun44
Mertens, Harry L.	041976	2ndLt	1542	Lt	PlComdr	12Nov44
Redmond, Charles H.	040533	2ndLt	1542	Lt	PlComdr	8Jan45
Sink, Kester A.	042060	2ndLt	1542	Lt	PlComdr	13Mar45

"C" COMPANY

Metzler, James P.	09735	Capt	1542	Capt	Commanding Officer	8Apr45
Engel, Elmer H.	029247	1stLt	1542	Lt	Executive Officer	23Jan44
Holland, Kenneth A.	039152	2ndLt	1542	Lt	MortSectComdr	8Jan45
Howland, Gardner S., Jr.	038411	1stLt	1542	Lt	PlComdr	8Jan45
Simpson, Andrew (n)	034436	1stLt	1542	Lt	PlComdr	9Jul44
Pera, Mario A.	040524	2ndLt	1542	Lt	PlComdr	14Jan45
Tomkinson, Richard F.	042090	2ndLt	1542	Lt	PlComdr	13Mar45

SECOND BATTALION, NINTH MARINES

HEADQUARTERS COMPANY

Meyerhoff, Wilbur F.	06522	LtCol		LtCol	BnComdr	28Mar45
Powell, Richard A.	07295	Major	1542	Major	Bn-X;MbrDivOWineMessBdofGovs.	10Apr45
Goetzmann, Bowman B.	023542	1stLt	1542	Major	S-3	28Oct43
Fisher, James H.	013019	Capt	1542	Capt	Company Commander; BnAvnLnO	12(?)
Akeley, Richard W.	013824	Capt	4010	Capt	S-4;BnMunO	1Jun45

Digitized by Google
Original from UNIVERSITY OF WISCONSIN

SECOND BATTALION, NINTH MARINES

HEADQUARTERS COMPANY (Cont'd)

NAME	JACKET‡ NUMBER	RANK	SSN	RANK AUTH. BY T/O.	DUTIES	DATE LEFT U.S.
Richen, Joseph A.	041339	2ndLt	1542	Lt	BnCmlO;BnLnO;BnMalConO	18Apr45
Mims, Charles A.	042690	2ndLt	0200	Lt	BnComO;Fire Marshal	10Apr(?)
Smith, Samuel W.	025220	2ndLt	1542	Lt	LnO;BnPol&SanO;Bn(C)O	6Dec43
Suhr, Donald L., Jr.	035945	1stLt	2110	Lt	S-1;Adj;BnInsO;BnVotO	29Jun44
Kentfield, Phillip F.	031708	1stLt	9301	Lt	S-2;BnCensor;CableCensor; MbrDivRecFundInvBd	18Apr45
Hourcade, Aime J.	041892	2ndLt	1542	Lt	Assault Pl Ldr	12Nov44
Gruber, Carl E.	041061	2ndLt	1542	Lt	MortPlComdr	14Jan45
Norris, William S. Jr.	042006	2ndLt	1542	Lt	AsstMortPlComdr;BnSSO	12Nov44
Rawley, Clarence G.	335283	Lt(jg)(MC)			BnSurgeon	11Mar45
Williamson, Neihl J.	167219	Lt(jg)(MC)			AsstBnSurgeon	7Jun45

"E" COMPANY

Moore, Paul (n), Jr.	08836	Capt	1542	Capt	Commanding Officer	6Apr45
Smith, Damon P., Jr.	035936	1stLt	1542	Lt	Executive Officer	29Jun44
Cohlmia, Kenneth (n)	041161	2ndLt	1542	Lt	MortSectComdr	14Jan45
Barrineau, William E.	037488	1stLt	1542	Lt	PlComdr	8Jan45
Clay, Donald R.	041158	2ndLt	1542	Lt	PlComdr	14Jan45
Samuels, Edward R.	042044	2ndLt	1542	Lt	PlComdr	12Nov44
Sorensen, George A.	039672	2ndLt	1542	Lt	PlComdr	12Nov44

"F" COMPANY

Endico, Felix A.	025971	Capt	1542	Capt	Commanding Officer	12Jan44
Boyd, Douglas L.	036766	1stLt	1542	Lt	Executive Officer	14Aug44
Chalifoux, Stuart E.	041156	2ndLt	1542	Lt	MortSectComdr	14Jan45
Dunne, John M.	041182	2ndLt	1542	Lt	PlComdr	14Jan45
Cook, Kenneth O.	041165	2ndLt	1542	Lt	PlComdr	14Jan45
Mogin, Harold (n)	040506	2ndLt	1542	Lt	PlComdr	8Jan45
Steinhardt, Lincoln "A"	040562	2ndLt	1542	Lt	PlComdr	13Mar45

Digitized by Google
Original from UNIVERSITY OF WISCONSIN

SECOND BATTALION, NINTH MARINES (Cont'd)

"G" COMPANY

NAME	JACKET‡ NUMBER	RANK	SSN	RANK AUTH. BY T/O.	DUTIES	DATE LEFT U.S.
Wichrowski, Alfred E.	010856	Capt	1102	Capt	Commanding Officer	17Mar45
Paponis, James (n)	022851	1stLt	1542	Lt	Executive Officer	6Dec43
Dimitry, Douglas B.	040410	2ndLt	1542	Lt	MortSectComdr	14Mar45
Pepin, Arthur D.	037636	1stLt	1542	Lt	PlComdr	14Jan45
Casale, Michael J.	041154	2ndLt	1542	Lt	PlComdr;BnSSO(Educ)	14Jan45
Clifford, Francis V.	041159	2ndLt	1542	Lt	PlComdr	14Jan45
Eppright, James D.	041832	2ndLt	1542	Lt	PlComdr	14Jan45

THIRD BATTALION, NINTH MARINES

HEADQUARTERS COMPANY

Hoyler, Hamilton M.	05725	LtCol		LtCol	BnComdr;MbrDivExecCouncil	17Mar45
Kelly, Maurice J.	08406	Major	1542	Major	Bn-X	10Apr45
McFadden, Joseph T.	08429	Major	1542	Major	S-3	10Jan45
Dorsen, Robert (n)	012999	Capt	1542	Capt	CoComdr;BnSanO;BnMaintO;BnMessO	10Apr45
Byars, Perrin C., Jr.	022683	1stLt	4010	Capt	S-4;BnMTO	3Dec43
Kuhn, Douglas W.	035855	1stLt	7314	Lt	BnCmlO;BnSSo;BnWBPO	14Aug44
Arnett, "L" "V"	023464	1stLt	0200	Lt	BnComO	5Mar44
Cold, Frank E.	039090	2ndLt	1542	Lt	BnLnO	8Jan45
Tucker, William F.	041384	2ndLt	1542	Lt	BnLnO;AsstS-3	18Apr45
Kristoferson, Alfred E.	029874	1stLt	1542	Lt	S-1;Adj;BnInsO	23Jan45
McGinnis, Burd S.	042412	2ndLt	9301	Lt	S-2;BnChiefCensor	6Jul45
McGrath, Dean F.	034391	1stLt	1542	Lt	MortPlComdr	10Aug44
Aurthur, Robert A.	041120	2ndLt	1542	Lt	AsstMortPlComdr	14Jan45
Umpleby, Paul L.	018729	1stLt	1542	Lt	Assault PlComdr	14Jan45
Brockmeyer, John A.	042197	WO(QM)	4000	CWOorWO	BnQM	23Mar45
Grodrian, Wayne E.	344542	Lt(MC)			BnSurgeon	14Aug44
Stevenson, Charles E.	142987	Lt(jg)(MC)			AsstBnSurgeon	7Jun45

Digitized by Google
Original from UNIVERSITY OF WISCONSIN

THIRD BATTALION, NINTH MARINES

"I" COMPANY

NAME	JACKET‡ NUMBER	RANK	SSN	RANK AUTH. BY T/O.	DUTIES	DATE LEFT U.S.
Hines, Michael (n) Jr.	011486	Capt	1542	Capt.	Commanding Officer	16Mar45
				Lt	Executive Officer	
Berger, Waldo E.	041135	2ndLt	1542	Lt	PlComdr	26Mar45
Soyars, William B., Jr.	042068	2ndLt	1542	Lt	MortSectComdr	13Mar45
Connolly, Harold R.	041023	2ndLt	1542	Lt	PlComdr	14Jan45
Ronayne, James A.	042033	2ndLt	1542	Lt	PlComdr	12Nov44
Williams, Hugh A.	041404	2ndLt	1542	Lt	PlComdr	18Apr45

"K" COMPANY

Stewart, William J.	013530	Capt	1542	Capt	Commanding Officer	1Jun45
				Lt	Executive Officer	
Mottola, Vincent V.	041990	2ndLt	1542	Lt	MortSectComdr	12Nov44
Allert, William J.	041728	2ndLt	1542	Lt	PlComdr	26Nov44
Anderson, Herbert M.	041116	2ndLt	1542	Lt	PlComdr	14Jan45
Burke, Thomas W.	041146	2ndLt	1542	Lt	PlComdr	8Jan45
Ross, Bernard A.	041349	2ndLt	1542	Lt	PlComdr	18Apr45

"L" COMPANY

Barnatt, William J.	09493	Capt.	1542	Capt	Commanding Officer	17Mar45
				Lt	Executive Officer	
Meteer, James W.	040495	2ndLt	1542	Lt	MortSectComdr	8Jan45
Davis, Bradley H.	041171	2ndLt	1542	Lt	PlComdr	26Mar45
Moore, Edgar F., Jr.	041985	2ndLt	1542	Lt	PlComdr	12Nov44
Novak, Anthony (n)	042007	2ndLt	1542	Lt	PlComdr	12Nov44
Ossowski, Theo L.	042010	2ndLt	1542	Lt	PlComdr	12Nov44

Digitized by Google
Original from UNIVERSITY OF WISCONSIN

NINTH MARINES, 3D MARINE DIVISION
ADDITIONAL OFFICERS

HEADQUARTERS AND SERVICE COMPANY

NAME	JACKET‡ NUMBER	RANK	SSN	RANK AUTH. BY T/O.	DUTIES	DATE LEFT U.S.
Newman "J" "T"	022837	1stLt	9301		AsstS-3	11Jan44
Rutledge, William A., Jr.	018524	1stLt	4010		Sick, USFH	21Sep43
Starck, Marcell P.	042311	2ndLt	4801		AsstOrdO	21Sep43
Vatter, Albert E., Jr.	039694	2ndLt	7314		RPol,San&MosqConO;CoSSO;CoEducO	12Nov44

REGIMENTAL WEAPONS COMPANY

Bassler, David "S"	041129	2ndLt	1524		CoHqComdr;CoPropO;CoMTO	14Jan45

FIRST BATTALION

Conlon, John M., Jr.	041789	2ndLt	1524		PlComdr	6Jul45
Gilmore, Emmett M.	040432	2ndLt	1524		AsstS-4;BnMTO;BnMessO;FireMarshal	8Jan45
Goranson, Delbert A.	041059	2ndLt	1524		PlComdr	14Jan45
Van Hoof, Urban J.	041387	2ndLt	1524		LnO;BnPol&SanO;BnWBPO; BnInsO;AsstSSO	18Apr45

SECOND BATTALION

Wyman, Arthur H.	08550	Capt	1542		Sick, USFH	10Apr45
Powers, Jerome E.	041331	2ndLt	1542		AsstS-4;BnMTO	18Apr45
Perlmutter, Nathan (n)	044419	2ndLt	1542		AsstS-4	6Jul45

THIRD BATTALION

Galiskis, Edward A.	016823	1stLt	1542		Temp d/w 52ndNCB	14Aug44
Bergren, Arthur L., Jr.	041136	2ndLt	1542		LnO;Cable Censor; Court Recorder	26Mar45
Clunie, Frederick B.	041160	2ndLt	1542		AsstS-1;BnEducO	26Mar45

Digitized by Google
Original from UNIVERSITY OF WISCONSIN

LEGEND

*DECEASED
† Temporarily Attached
‡ Received Award two or more times
§ Recommended for award but not received at time of publication
MH—Medal of Honor
NC—Navy Cross
DSM—Distinguished Service Medal
LM—Legion of Merit Medal
SS—Silver Star Medal
NMCM—Navy and Marine Corps Medal
BS—Bronze Star Medal
CR—Commendation Ribbon
PH—Purple Heart
DLC—Division Letter of Commendation

Digitized by Google
Original from
UNIVERSITY OF WISCONSIN

OFFICERS AND MEN WHO SERVED WITH THE NINTH MARINES

NAME	RANK	JOINED	TRANSF'D	AWARDS
Aaron, Abe L.	Pvt	14Apr45	6Aug45	
Abadie, Harold C.	Sgt	18Mar42	15Jul42	
Abbate, Salvador J.	Sgt	18Feb42	16May42	
Abbatiello, Louis A.	Pfc	11Dec44		PH
Abbott, Albert H.	PlSgt	23Mar42	29Sep42	
Abbott, Daniel T.	Pfc	14Apr45		
Abbott, Herbert J.	Pfc	18May45		
Abbott, Robert J.	Pvt	20Jun43		
Abel, Hugh "D"	Pvt	24Mar42	18Jun42	
Abel, Rondo G.	Pfc	12Feb42	2Jan44	
*Abels, Cephus J.	Pfc	17Feb44	21Jul44	PH
Able, Elmer	Pvt	8Mar45	22May45	
Abraham, Roy P.	Pfc	14Apr45		
Abrams, David A.	Pfc	14Apr45	6Aug45	
Abrams, James K.	Pfc	18Jul42	27Nov44	PH
Abts, Victor J.	Pfc	30Mar45		
*Acheff, Daniel J.	Pfc	8Jan44	24Jul44	PH
Acker, Israel	Pfc	21Aug45		
Ackerman, Donald "J"	Pvt	10Aug45	29Aug45	
Ackerman, Howard E.	Pfc	14Apr45		
Ackerman, Joseph E.	PhMlc	15May45		
Ackerman, Richard W.	Corp	1Apr44	1Nov44	PH
Ackerson, Wade A.	Pvt	12Feb42	21Mar42	
Acomb, John H.	Pfc	21Aug45		
Acord, Vurl H.	Pvt	21Aug45		
Adam, Robert R.	Pfc	9Jan43	23Apr45	
Adametz, Stephen	Pvt	14Apr45		
Adams, Charles R.	Sgt	22Jun43	23Apr45	
Adams, Charles R.	Corp	11Nov42	28Feb45	PH
Adams, Clair	Pfc	18May45		
Adams, Clarence E.	Pfc	19Aug44	20Mar45	PH‡
Adams, Denver	ACk	16Mar45		
Adams, Donald A.	Pfc	3Mar45		
Adams, Eugene L., Jr.	Pvt	7Nov42	21Jun42	
Adams, Ford	PlSgt	25Feb44	29Aug45	BS-PH
*Adams, George O.	Corp	22Oct42	26Feb45	PH‡
Adams, Glen F.	Pfc	14Apr45		
Adams, Harold B.	Corp	7Jul42	26Oct42	
Adams, Howard J.	Pfc	7Nov42	5Nov44	
Adams, "J" "B"	Pfc	18Mar42	8Oct43	
Adams, Jack H.	Pfc	19Aug44		PH
Adams, Jack L.	Pfc	26Sep42	1Jan45	
Adams, John W.	Pvt	14Mar42	15Jul42	
Adams, Joseph "C"	Pvt	2Oct44	12Jan45	
Adams, Joseph E.	Pfc	19Aug44	12Mar45	PH
Adams, Leonard T.	Pfc	25Jul42	8May44	
Adams, Norman H.	SgtMaj	12Feb42	14May45	CR§
Adams, Paul O.	Pfc	21Nov42	12Oct44	
Adams, Ray F.	PlSgt	14Apr45		
Adams, Robert E.	Corp	23Mar42	3Aug42	
Adams, Roy E.	Pvt	14Apr45		
Adams, Roy G.	Pfc	10Aug45		
†Adams, Stewart D., Jr.	Pfc	6Mar45	17Mar45	
Adams, Walton E.	Pvt	5Oct42	8Jan43	
Adams, William C.	Pvt	1Apr42	15Jun42	
Adams, William E.	Pfc	16Mar45		
Adams, William T.	Pfc	8Jan44	1Oct44	PH
Adams, Wilis	Pfc	2Oct44	24Mar45	PH
Adamson, Clark R.	Corp	11Jul42	15Jul42	
Adamson, Ralph C.	Pvt	7Mar42	18Jul42	
Adcock, Jack C.	Pvt	18Mar42	15Jul42	

Digitized by Google

Original from
UNIVERSITY OF WISCONSIN

NAME	RANK	JOINED	TRANSF'D	AWARDS
Aderhold, Harrison F.	Pvt	1Mar45		
Adkins, John W.	Pfc	10Aug45		
Adkins, Lloyd "B"	StfSgt	16May45		
Adomat, Marvin H.	Sgt	7Jul42	18Mar44	
Aeschliman, Joseph C., Sr.	Pfc	14Apr45	1Jul45	
Aftergut, Louis	Sgt	19Feb42	26Sep44	
Agee, Grady W.	Corp	8Jan44	7Oct44	PH
†Ager, J.	PhM2c	21Jul44	18Aug44	
Agey, Howard L.	Pfc	22Oct42	11May44	PH
Aguilar, Edward	Pvt	11Jul42	15Jul42	
Aguilar, Raphael D.	Pfc	21Aug45		
Agullard, Clarence	Pfc	21Jul42	1Nov43	
Aguina, David D., Sr.	Pvt	14Apr45	29Jul45	
Agundez, Gilbert	Pvt	19Aug44	18Mar45	PH
Ahlers, John F.	Pfc	8Jan44		
Ahlstedt, Harry L.	Corp	25Feb42	23Apr45	
Aho, Paul C.	Pfc	14Apr45		
Ahr, James P.	Pfc	17Feb44		
Ainsley, Harry L.	Pvt	8Mar45		
Airth, Charles H.	Pfc	11Dec44		BS
Aitken, Earl W.	Pfc	10Aug45		
Akeley, Richard W.	Capt	22Jun45		
Aken, Joseph H.	Pfc	1Apr44	1Aug45	
Akers, Joseph P.	Corp	11Nov42	4Nov44	PH
Akers, Stoney L.	Corp	18Jul42	23Apr45	PH
Akin, Homer L., Jr.	Pvt	14Nov42	7Dec42	
Akola, Uno E.	Pfc	2Nov44		
Alanis, Perfecto	Pfc	14Apr45		
Alarid, Fernando G.	Pvt	27Mar42	22May42	
Alatorre, Albert "L"	Pfc	4Jul42	15Jul42	
Alba, Fred L.	Pvt	1Aug45		
Alban, David E.	Pfc	14Apr45		
Albernaz, John J.	Pvt	28Jul42	29Aug42	
Albert, Irvin E.	Pfc	19Aug44		
*Albert, Joseph E.	Pvt	2Oct44	6Mar45	BS§-PH
Albert, William Jr.	Pfc	7Nov42	23Apr45	PH
Albertson, Harold L.	Pfc	31Oct42	16Nov44	
Albrecht, John M.	Corp	14Apr45		
Albright, Dewey E.	Pfc	29Jul42	10Dec44	
Albright, Edwin L.	Sgt	25Feb44	6Mar45	PH
Albright, Francis R.	Pfc	11Dec44		PH
Albright, Thomas G.	Pfc	8Mar45		
Alcala, William	Pfc	25Feb44		
Alcorn, Loy D.	Corp	12Feb42	23Apr45	
Alderete, Amado Jr.	Corp	21Aug45		
Alderson, Harry D.	Pfc	19Aug44	15Aug45	PH
Aldridge, Winfred M.	Pfc	11Dec44		PH
Alexander, Amos J.	Pfc	11Dec44	20Apr45	PH
Alexander, Drummond	Sgt	1Mar42	15Jun42	
Alexander, Elbert B.	Pvt	4Nov42	7Dec43	MIA
Alexander, Ernest	Pvt	2Oct44	14Nov44	
Alexander, Gail E.	Pvt	1Mar45		
Alexander, George M., Jr.	1stLt	12Feb42	22Apr45	
Alexander, George W.	PhMlc	1Apr42	2Oct44	
Alexander, John S.	Pvt	18Mar42	15Jun42	
Alexander, Leon F.	Sgt	1Aug42	12Oct44	PH
Alexander, Paul H.	Sgt	12Feb42	17Oct44	
Alexander, Raymond V.	ACk	2Oct44		
Alexander, Willie W.	Corp	7Nov42	4Apr45	PH-DLC§
Alfano, Samuel	Pfc	7Nov42	26Sep44	
Alford, Bill	GySgt	1Apr44	24Dec44	

Digitized by Google Original from UNIVERSITY OF WISCONSIN

NAME	RANK	JOINED	TRANSF'D	AWARDS
Alford, Murry L.	Pfc	16Mar45		
Alford, Otto A., Jr.	Pfc	14Mar42	22May43	
Alksa, Joseph J.	Corp	19Feb42	26Mar45	PH-DLC§
All, Percy H., Jr.	Corp	6May45		
Allen, Arvo A.	Pfc	19Aug44	20Mar45	PH
Allen, Charles H.	Corp	8Jul42	23Apr45	PH‡
Allen, Charles N.	Pfc	14Apr45		
Allen, Charles W.	Pvt	19Aug44	19Mar45	PH
Allen, Clarence L.	Pfc	2Oct44	15Mar45	PH
Allen, Curtis P.	Pvt	1Mar45	6Mar45	PH
Allen, David R.	Pvt	1Mar45	6Mar45	PH
Allen, Dwight L.	Pvt	1Mar45	6Mar45	PH
Allen, Earl J.	Pfc	27Mar42	15Jun42	
*†Allen, Elmer J.	Pvt	1Mar45	6Mar45	PH
Allen, Eugene E.	Sgt	12Feb42	26Sep44	PH
Allen, Harold A.	Pvt	18Mar42	15Jul42	
Allen, Harold H.	PlSgt	4Mar42	23Apr45	
Allen, Harry H.	Corp	7May42	21Jan43	
Allen, Henry R.	Pfc	16Mar45	6Aug45	
Allen, Jack A.	PlSgt	12Feb42	1Jun42	
Allen, James O.	StfSgt	14Apr45	15May45	
†Allen, John E.	Capt	8Oct43	18Dec43	
Allen, "J" "D"	Pfc	11Nov42	29Jan44	
Allen, Julian B.	Corp	5Mar45		BS§
Allen, Kenneth C., Jr.	Corp	5Mar45		PH
Allen, Lindley S.	Pfc	27Mar42	15Jun42	
Allen, Perry G., Jr.	Pfc	18May45		
Allen, Richard C., Jr.	Corp	2Nov44		
Allen, Robert G.	Pfc	7Nov42	18Sep44	PH
Allen, Robert J.	Pfc	1Mar42	2Apr42	
Allen, Roland H.	Pfc	14Apr45		
Allen, Thomas H., Jr.	GySgt	21Apr42	6Nov44	
Allen, Willard L.	Pfc	4Nov42	23Apr45	
Allen, William C.	Pvt	1Aug45		
Allen, William J.	PhM2c	9Dec42	2Oct44	
Allen, Willie E.	Pfc	19Aug44	9Dec44	
Allert, William J.	2dLt	17Apr45		
Alley, Kyle	Sgt	14Apr45	6Aug45	
Allgeier, Raymond J.	Pvt	1Apr42	15Jun42	
Allin, William H.	Pfc	21Aug45		
Alling, Charles M.	Pfc	2Oct44		
Allison, Charles O., Jr.	PhMlc	18Jun44	28Jan44	
Allison, Charles W.	Pfc	1Mar42	15Jul42	
Allison, Gilford J.	Pfc	14Apr45	31Aug45	
Allison, Wendell W.	Corp	7Jul42	23Sep42	
Alloway, Richard M.	Corp	9Jan43	17Apr45	PH-DLC§
Allred, Anthony	Pvt	14Apr45		
Allsbrooks, John R.	Pfc	3Jan44	3May44	
Allshouse, James S.	Pfc	2Nov44		SS§
Allshouse, Mearl C.	Pfc	12Apr45		PH
Almon, Burl S.	Pfc	12Feb42	6Jun42	
Alpert, David A.	Pfc	14Apr45		
Alspaugh, Walter L.	1stSgt	21Mar42	15Jun43	
Alston, Thomas E.	Pvt	1Mar45		
Alsup, William P.	Pvt	12Feb42	15Jul42	
Altizer, Kenneth C.	Pvt	10Aug45		
Altizer, Kenneth F.	Pfc	4Nov42	5Nov44	
Alyea, Thomas P.	Corp	14Apr45		
Amann, Harold J.	Corp	18Mar42	24Mar44	
Amaral, John M.	Pfc	29Jul42	8Nov44	
Amaral, Manuel P.	Pfc	17Feb44		BS§-DLC

Digitized by Google Original from UNIVERSITY OF WISCONSIN

NAME	RANK	JOINED	TRANSF'D	AWARDS
Amaro, Antonio A.	Pvt	30Mar45	13Jun45	
Ambrose, Schreiber	Pvt	19May45		
Amelung, James L.	Pfc	31Oct42	18Sep44	PH
Ames, Glen L.	Pfc	16Mar45		
Ames, John C.	Corp	26Sep42	23Apr45	
Ammann, Joseph L.	Corp	14Apr45		
Ammer, Frank H.	Pfc	1Mar42	8Jan43	
Amon, Charles E.	CPbM(AA)	12Feb42	4Apr44	
Amos, John E.	Pfc	2Nov44		DLC§
Amos, Raymond L.	1stSgt	11Apr42	12May42	
Ampulski, Alexander A.	Pvt	28Jul42	29Aug42	
Amstutz, Robert W.	Pvt	19Aug44		PH
Anable, Alva L.	Pfc	8Mar45		
Ancel, Ralph L.	Pvt	4Nov42	25Jun43	
*Andersen, Jesse R.	Corp	25Feb44	27Feb45	PH‡
Anderson, Albert S.	GySgt	14Apr45		
Anderson, Alva G.	Pvt	16Aug44	26Nov44	
Anderson, Aubrey K.	Sgt	12Feb42	5Nov44	
Andersen, Guy E.	Pvt	6Jun42	15Jun42	
Andersen, Vernor J.	Pfc	19Feb42	15Jul42	
Anderson, Alton D., Jr.	Pvt	5Oct42	16Jun43	
Anderson, Arnold G., Jr.	Pfc	14Mar42	7Jan44	
Anderson, Burtis W.	Capt	12Apr42	18Oct44	
Anderson, Dale W.	Pvt	2Mar45		
Anderson, David W.	Sgt	3Feb44	25Mar45	PH
Anderson, Dewey P.	ACk	6May45		
Anderson, Donald C.	Sgt	21Aug45	29Aug45	
Anderson, Donald D.	Corp	27Mar42	1Jan43	
Anderson, Donald E.	Pfc	14Apr45		
Anderson, Donald L.	Corp	2Nov44		
Anderson, Edmund J.	2dLt	18Jul42	23Dec42	
Anderson, Edwin H.	Pvt	4Nov42	19Sep43	
Anderson, Eugene V.	Pfc	27Apr42	15Jun42	
Anderson, Frederick	Pfc	31Aug42	2Mar44	
Anderson, Gail E.	WO	9May45	27Aug45	
Anderson, George E., Jr.	Pvt	14Nov42	7Dec42	
Anderson, George L.	Pfc	1Mar42	15Jul42	
Anderson, Glen O.	Pfc	2Nov44		
Anderson, Harold F.	Pvt	19Feb42	18Apr42	
Anderson, Herbert M.	2dLt	17Apr45		
Anderson, "J" "C"	Sgt	1Apr44	13Jan45	
Anderson, Jack A.	Pfc	1Apr42	15Jun42	
Anderson, James L.	Pvt	1Jan43	17Apr43	
Anderson, James R.	Pfc	3Jan44	21May44	
Anderson, Jim B.	Pfc	10Jul42	2Apr43	
Anderson, John R.	Pfc	8Jan44	1Dec44	PH
Anderson, Joseph R. E.	Corp	25Jul42	9Mar45	
Anderson, Leonard G.	Pfc	2Nov44		PH
Anderson, Loyden W.	StfSgt	22Mar42	1Jun44	
Anderson, Marvin R.	Corp	25Feb42	18Sep43	
Anderson, Patrick S.	Sgt	8Jan44		PH
Anderson, Ray H.	Pfc	6Mar45		
Anderson, Richard	Pfc	10Aug45		
Anderson, Robert D. F.	PlSgt	27Mar42	31Aug44	
Anderson, Robert E.	PhMlc	24Nov43	18Mar45	PH
Anderson, Robert G.	Corp	7Mar42	23Apr45	
Anderson, Robert W.	Corp	23Mar42	19May42	
†Anderson, Roy E.	Pfc	8Feb45	10Apr45	
Anderson, Vernon F.	Corp	12Feb42	23Apr45	PH-DLC§
Andres, Edward E.	FM	19Feb42	15Jul42	
Andresen, Gerald S.	Pfc	1Mar45		

Digitized by Google Original from UNIVERSITY OF WISCONSIN

NAME	RANK	JOINED	TRANSF'D	AWARDS
*†Andrew, Vernon G.	Pvt	1Mar45	2Mar45	PH
Andrews, Frederick H.	Sgt	18Mar42	23Apr45	
Andrews, Lewis M.	Capt	18Apr42	15Jun42	
Andrews, Paul F.	Pvt	1Apr42	15Jun42	
Andrews, Wendell W.	Maj	25Mar45		
Andriorio, Louis P.	Corp	3Aug42	23Apr45	
Andrus, Charles H.	Corp	14Apr45		
Andruskevich, Anthony E.	Pvt	8Sep45		
*Andrusyn, Peter	Pvt	11Dec44	26Feb45	PH
Andulics, John	Pfc	19Aug44	20Mar45	PH
Anello, George J.	Pvt	18Feb42	19May42	
Anglin, Daniel W.	Pvt	11Jul42	15Jul42	
Anglin, Robert G.	Corp	27Mar42	15Jul42	
Anhorn, Donald E.	Pvt	4Mar42	15Jun42	
Annas, George A.	Corp	26Sep42	23Apr45	
Annett, Don R.	Pfc	18May45		
Ansiel, Fred H., Jr.	Pvt	2Nov44		
Anson, Bond M.	Corp	21Aug45		
Antich, Edward N.	GySgt	21Apr42	26Feb44	
Anway, Robert L.	Pfc	27Mar42	1Aug42	
*Apeler, George J.	Pfc	12Aug43	4Mar45	PH
Apodaca, Alfredo	Pfc	14Apr45		
Apodaca, Jose L.	Pvt	7Mar42	15Jul42	
Appel, Karl C., Jr.	Pfc	11Dec44	6Aug45	PH
Appleby, George K.	Corp	11Jul42	1Dec44	
Applegate, Robert S.	Corp	2Nov44		
*Appling, LeRoy C., Jr.	Corp	11Feb44	7Mar45	PH
Aragon, Joseph	Pfc	19Aug44	25Mar45	PH
Arant, Charles W.	Pfc	11Dec44		PH
Arata, Robert L.	Pfc	11Nov42	23Apr45	
Araujo, Stanley A.	Pvt	25Jul42	1Mar45	PH
Arbaczawski, Joseph M.	1stSgt	20May45		
Arceneaux, Jean H.	Corp	4Nov42	24Oct44	
Archer, Edgar T.	Pvt	31Oct42	16Dec44	
Archer, Willard E.	Pfc	27Mar42	15Jun42	
Arcuri, Lauri	Pfc	16Oct42	16Nov44	
Arellano, Napoleon N.	Pvt	14Apr45		
Arend, Howard G., Jr.	Pvt	11Dec44	12Mar45	
Arevalos, Joe	Pfc	3Jan44	8May44	
Arevealo, Antonio F.	Pfc	10Aug45		
Arey, Wilbur O.	Sgt	14Apr45		
Arford, Cloyd L.	Lt(MC)	23Sep44		BS
Ariail, Ralph E.	Pfc	1Mar45		
Arkens, Earl J.	Pfc	3Jan44	7Oct44	PH
Armagost, Walter N.	Pfc	23Sep44		
Armantrout, Lloyd A.	Pvt	30Mar45		
Armas, Frank A.	Pfc	2Nov44		
Armentor, Ivan J.	GySgt	12Feb42	18Mar45	BS-PH‡
*Armijo, Edward G.	Pfc	14Mar42	25Jul44	PH
Armitage, Claude	Pfc	2Nov44		PH
Armstrong, Arthur A.	CCk.	18Mar42	2May45	
Armstrong, Richard R.	Pfc	18Jul42	23Apr45	PH
*Armstrong, Thomas W.	Sgt	7Nov42	1Mar45	SS-PH
Arledge, Browny	PlSgt	1Jan43	17Apr43	
Armstrong, Ray W.	Pvt	18Mar42	2Jun42	
Armstrong, Robert W.	Pfc	19Aug44	24Dec44	
Arnett, "L" "V"	1stLt	7Apr44		
Arnett, Paul L.	Pfc	14Apr45		
Arnette, Ambrose E.	Pfc	1Mar45		
Arnold, Elmer C.	Pfc	3Jan44	7Mar45	PH
Arnold, Joe C.	Corp	21Aug42	7Dec43	

Digitized by Google Original from UNIVERSITY OF WISCONSIN

NAME	RANK	JOINED	TRANSF'D	AWARDS
Arnold, Paul R.	Corp	11Nov42	17Oct44	PH
Arnold, Ray F., Jr.	Pvt	14Nov42	7Dec42	
†Arnold, Richard Jr.	Sgt	5Mar45	6Mar45	PH
Arnold, Robert L.	Pfc	1Apr42	12Oct44	PH
Arnold, Warren A.	Pvt	14Apr45		
Arpey, Vincent J.	Pfc	30Mar45		
Arrell, Richard R.	Pvt	14Nov42	7Dec42	
Arrietta, Albert	Pfc	1Mar45		
Arris, Kenneth W.	FMCorp	4Jul42	15Jul42	
Arsaga, Eldon J.	Pfc	14Apr45		
Arterbery, Francis D.	Pvt	14Nov42	7Dec42	
Arzberger, Reuben E.	Corp	3Feb44		PH
*Asbell, Vern L.	Corp	4Nov42	25Feb45	PH
Asbell, William J., Jr.	Pfc	20Oct44	1Feb45	
Asbury, William A.	Pfc	7Mar42	23Apr45	
Ash, Fred M.	Pfc	1Mar45	24Jun45	
Ash, Lester C.	Pvt	4Nov42	16Jan44	PH
Ashbrook, David J.	Pfc	27Mar42	15Jun42	
Ashcraft, Frank H.	Pfc	9May42	1Feb44	
Ashcraft, Wilbert I.	Pfc	25Feb44	14Mar44	
Asher, Ova H.	Pfc	14Apr45		
Ashfiel, James E.	Pfc	1Mar45		
Ashley, Jack	Pvt	14Nov42	7Dec42	
Ashley, Parra D.	Pvt	31Oct42	8Jan43	
Ashton, Raymond E.	Pvt	11Dec44		PH
Asmuth, Walter Jr.	LtCol	3Aug42	1Oct44	BS-PH
Asper, Darwin E.	Pfc	7Nov42	5Nov44	
Asplund, John W.	Pfc	2Nov44		PH
Atamaniuk, Eugene J.	Pvt	11Dec44	16Mar45	PH
Ater, Clifford H.	Pfc	11Nov42	11Oct44	
Atha, Cletice E.	Pvt	18Mar42	8Jan43	
Atkins, Boyce E.	GySgt	13Mar42	15Jul42	
Atkins, Cecil E.	Pfc	2Oct44		
Atkins, Donald F.	Corp	14Apr45		
Atkins, Haskelle O.	Pfc	18May45		
Atkins, James D.	Corp	18Mar42	5Nov44	
Atkinson, Bennie C., Jr.	Corp	29Jul42	21Jan43	
Atkinson, James R.	Pfc	18May45		
Atkinson, Robert R.	Pvt	1Mar45		PH
Attencio, Gilbert D.	ACk	25Jul42	28Aug43	
Atwood, William M.	Pvt	14Nov42	7Dec42	
Aubry, John J.	Pfc	11Dec44		PH
Auclair, Alphonse F.	Pfc	17Feb44		
Audsley, Thomas L.	Corp	21Aug45		
Auger, Daniel J.	Pfc	7Nov42	23Apr45	
Augustin, Leslie	Pvt	28Mar45	19Aug45	
Augustine, Elmer L.	Pvt	12Feb42	18Apr42	
Augustine, Frank	Pvt	14Mar42	6Jun42	
Augustine, William P.	Pfc	2Nov44		PH
Aultman, Chester R.	Pfc	27Mar42	15Jun42	
Auman, Joseph M.	Pvt	4Mar42	28Apr42	
Aunda, Abelardo A.	Pfc	14Mar42	13Nov42	
Aurthur, Robert A.	2dLt	17Apr45		
Auseon, Edward L.	Pvt	26Mar42	8Jul42	
Austad, Lloyd N.	Corp	11Nov42	25Apr45	DLC§
Austin, Frank W.	Pfc	27Mar42	4May42	
Austin, James B.	Pfc	2Nov44	6Aug45	
Austin, Kestner	Pfc	14Apr45		
Austin, William W.	Pvt	11Nov42	24Jan44	
Autry, Dudley D.	Pvt	24Aug42	13Jan44	
Avery, Duane R.	ACk	15Apr45		

Digitized by Google Original from UNIVERSITY OF WISCONSIN

NAME	RANK	JOINED	TRANSF'D	AWARDS
Avakian, Francis Q.	HAlc	27Jul42	21Jan44	PH
Avazian, Aram	Pvt	14Nov42	7Dec42	
Avetta, Richard J.	Corp	27Mar42	15Jun42	
Avila, Antonio J.	Pvt	1Apr42	15Jun42	
Awe, William R.	ACk	19Feb42	15Jul42	
Axelrod, Seymour	Pvt	19Aug44	14Mar45	PH
Axtell, Clive S.	Pvt	11Jul42	15Jul42	
Ayala, Emilio Jr.	Pvt	19Aug44		
Aydt, Edward F., Jr.	Pfc	10Aug45		
Ayers, John S.	Pvt	23Jul42	18Jun43	
†Ayers, Sam W.	Pfc	29Jan45	17Mar45	
Ayers, Charles W.	Pvt	14Mar42	19Mar42	
Ayers, Jack L.	Pfc	2Nov44	6Aug45	PH
*Azevedo, Joseph W.	Pfc	2Nov44	21Mar45	PH
Azzie, Attilio E.	Pfc	7May45		
Babbitt, Robert T.	1stLt	23Nov43	8Dec44	PH
Babick, John D.	2dLt	17Apr45	8Aug45	
Babinger, Jack G.	Pvt	21Aug45		
Baca, Gilbert	Pvt	2Nov44		
Bach, Harry F.	CPhM(AA)	2Oct44		
Bachan, Paul W.	Pfc	2Nov44	26Jul45	PH
Bachhuber, Robert G.	Lt(MC)	22Jan44	31Aug44	
Bachman, Howard K.	SgtMaj	14Apr45		
Bachman, Murray	HAlc	11Dec44	17Mar45	PH
Bachmeier, Walter J.	Corp	23Aug42	1Apr44	
Backos, Donald S.	Sgt	21Aug45		
Baclawski, Joseph H.	Pvt	28Jul42	29Aug42	
Bakali, Vincent A.	Pvt	19Aug44	21Mar45	
Badame, Jack J., Jr.	Pfc	4Apr45		
Badzioch, Edward J.	Pfc	2Nov44		PH
Baem, Edward	StfSgt	16May45	29Aug45	
Baer, Edward F.	PhMlc	15May45	16Aug45	
Bagdanov, Samuel	Corp	21Mar42	15Jul42	
Baggs, Clinton O.	Pfc	16Mar45		
Baginski, Joseph A.	Pfc	2Oct44	6Aug45	
Bagon, Albert I.	HAlc	11Dec44	15May45	
Bahr, John F.	Pvt	14Apr45	9Jun45	
Bailey, Ansel	Pvt	12Feb42	15Jul42	
Bailey, Herbert L.	Pfc	16Oct42	1May44	
Bailey, Howard J.	PhM2c	23Apr42	15Jul42	
Bailey, James H.	Pfc	21Jan44		
Bailey, John M., Jr.	Corp	3Jan44	18Mar45	PH
Bailey, John W.	Pvt	12Feb42	4May42	
Bailey, Judson	Pvt	21Aug45		
Bailey, Louis D.	Pfc	8Jan44	12Oct44	
Bailey, Rue W.	Pfc	30Mar45		
Baillargeon, Lawrence J.	Pfc	27Mar42	15Jun42	
Bain, Emery J.	Pvt	26Sep42	12Jan43	
Bain, Leslie C.	Pfc	14Apr45		
Bain, William A.	Pfc	11Dec44		PH
Bair, Harley G.	Corp	14Apr45		
*Baird, Alexander	Pvt	1Mar45	4Mar45	PH
Baiz, Basilio M.	FMlc	19Feb42	23Apr45	
Bajovich, John R.	Pvt	1Mar45		
Baker, Arnold S., Jr.	2dLt	30Sep44	19Dec44	
Baker, Chesley A.	Pvt	12Feb42	23Apr42	
Baker, Donald L.	Pfc	14Dec44		
Baker, Edward C.	Pvt	2Nov44		
Baker, Emmett L.	Pfc	14Apr45	21Jul45	
Baker, Forrest H.	Pvt	22Oct42	29Nov43	PH
Baker, Garner S.	Pfc	16Aug44		

Digitized by Google Original from UNIVERSITY OF WISCONSIN

NAME	RANK	JOINED	TRANSF'D	AWARDS
Baker, Gibbs	Pvt	23Sep44	1Dec44	
Baker, Harold H.	Pfc	3Jan44	24Oct44	PH
*Baker, Harold R.	Pfc	25Feb42	21Jul44	PH
Baker, Harry E., Jr.	PhMlc	18Jun42	2Oct44	
*Baker, John C.	2dLt	4Feb45	21Mar45	PH
†Baker, L. P.	Ens(DVG)	4Apr44	5May44	
Baker, Merle T.	Pfc	17Feb44	18Mar45	
*Baker, Richard O.	PlSgt	18Jul42	17Mar45	PH
Baker, Robert A.	Corp	14Mar42	27Nov44	PH
Baker, Robert K.	Pvt	1Apr42	15Jul42	
Baker, Royce M.	Pvt	5May45		
Baker, Thomas H.	PlSgt	19Feb42	23Apr45	DLC§
Baker, Warren B.	Pfc	11Dec44		PH
Baker, William B.	Corp	21Aug42	1Jan43	
Baker, William E.	Corp	4Mar42	23Apr45	SS-PH
Bakke, Richard H.	Pfc	1Mar45		
†Bakle, William J.	Ens	29Jan45	8Mar45	
Baker, Willard R.	GySgt	18Apr42	12Dec44	PH
Baker, Wilson B.	PhM3c	19Dec42	25Aug43	
Baker, Woodrow S.	Corp	22Jul42	19Oct44	
Bakos, Edward	Pfc	19Aug44	13Mar45	PH
*Balafas, Paul "C" "A"	Pvt	19Aug44	2Mar45	PH
Balcom, Don J.	Pvt	4Nov42	8Apr43	
Baldo, Amerigo L.	PhM2c	18Jun42	2Oct44	
Baldridge, Jack	Pfc	16Aug44		PH
Baldwin, August H.	1stSgt	14Apr45	23Aug45	
Baldwin, John S.	Pvt	12Feb42	15Jul42	
Baldwin, Robert E.	2dLt	1Mar42	28Oct42	
Baldwin, Robert J.	Pvt	28Mar45	18Apr45	PH
Bales, Johnnie D.	Pfc	1Mar42	4May42	
Baley, Arthur W.	Pvt	12Feb42	19May42	
Balin, Maurice S.	Pvt	5Jun42	20Jan44	PH
Balkwill, Edward A.	Pfc	14Apr45		
Ball, Iddo W.	Corp	21Mar42	15Jun42	
*Ball, Ray T.	Pfc	9Jan43	31Jul44	PH
Ball, Raymond L.	Pfc	2Nov44		
Ballard, Howard L.	Corp	24Aug42	12Oct44	PH
*Ballard, Louis L.	Pfc	19Aug44	16Mar45	PH
Ballesteros, Joseph	Pfc	27Mar42	15Jun42	
Ballenger, Milford G.	Pvt	11Dec44	23Jun45	PH
Ballew, Merritt	Corp	1Apr44	14Mar45	PH
Balliew, Walter M.	Pfc	26Jan44	11May44	
Ballinas, Manuel	Pvt	1Mar45		
Ballinger, Laurence A.	Capt	13Oct44		
†Balloch, Gerald F.	Pfc	6Mar45	17Mar45	
Ballou, Alfred S., Sr.	Pfc	14Apr45		
Balmer, Robert M.	Pfc	21Aug45		
Balsa, Anthony D.	Sgt	12Feb42	5Nov44	
Balyeat, Charles W.	Pfc	16Aug43	12Oct44	
Balzer, Virgil A.	Pvt	1Apr42	16Jun42	
Bamford, Harold G.	Corp	2Oct44		
Banash, John F.	Pfc	14Apr45		
Bandiera, Joseph	Pfc	11Dec44	6Aug45	PH-‡
Bandsuh, Edward R.	Pfc	21Jan44		
Bandy, Henry	Pvt	18Jul42	20Aug42	
Banks, Burton A.	Pfc	14Apr45		
Banks, Floyd A.	Pvt	1Mar45		
Bankston, Edward L.	Pfc	14Apr45		
Banner, Robert N.	Pvt	29Jul42	29Aug42	
Bannister, Roy B.	Sgt	26Jan44		PH
Bara, Thaddeus J.	PhM1c	15Mar45		

Digitized by Google
Original from UNIVERSITY OF WISCONSIN

NAME	RANK	JOINED	TRANSF'D	AWARDS
Baran, Leonard T.	Pfc	2Nov44		
Baran, Peter	Corp	18Jul42	1May44	
*Baranowski, Anthony C.	Corp	7Mar42	27Feb45	SS§:PH
Barb, Merlin E.	TSgt	1Apr42	23Apr45	
Barbara, Joseph	Pvt	20May45		
Barbeau, Kenneth F.	ACk	19Dec42	18Jul43	
Barber, Billy L.	Pfc	7Nov42	1Feb44	
*Barber, Denzil O.	Corp	31Oct42	28Feb45	PH-DLC§
Barber, Jesse E.	Corp	21Jan44		
Barber, Martin B.	Corp	12Feb42	15Jul42	
*Barbic, Bernard R.	Pvt	4Nov42	7Nov43	PH
Barbier, Antonie M.	Corp	12Feb42	15Jul42	
†Barcheck, Robert E.	Pfc	29Jan45	3Mar45	PH
*Barella, Richard	Pfc	2Oct44	11Mar45	SS§-PH
Barefoot, Samuel H.	Pfc	11Dec44		
Bargas, Robert W.	CCk	14Apr45		
Barger, Charles R.	Pfc	31Oct42	23Apr45	DLC§
Barger, Dallas D.	ACk	6May45		
Barger, Elmer E.	Pvt	31Oct42	18May43	
Barger, George H.	Pfc	8Mar45	30May45	
Barham, Delbert W.	Pfc	8Jan44	15Oct44	PH‡
Baricko, Joseph R.	Sgt	2Nov44		
Baril, Roland G.	Pvt	11Dec44	24Mar45	PH
Barilla, Anthony A.	Sgt	9Jan44	7Jul45	
Barilli, Amedeo V.	HA1c	11Dec44	29Mar45	PH
*Baringer, Philip H.	Pfc	26Sep42	4Aug44	PH
Barker, Ernest A.	Sgt	3Aug42	23Dec42	
Barker, Francis L.	Pfc	2Oct44		PH
Barker, Frank	Sgt	12Feb42	18Dec44	
*Barker, Harry B.	Capt	4Jan43	1Jul44	PH
Barker, James E. Sr.	Sgt	4Apr45		
Barker, James F.	FldCk	21Jul42	24Oct44	
Barker, Owen J.	Corp	21Apr42	15Jul42	
*Barker, Vernon	Pfc	31Oct42	26Mar45	PH
Barker, William E.	Lt(MC)	8Apr42	6Sep43	
Barkow, Frederic H., Jr.	Sgt	24Mar42	1Feb44	
Barlow, William H.	Corp	30Mar45		
Barnatt, William J.	Capt	25Mar45		
Barnes, Billy O.	Corp	20Apr43	23Apr45	
Barnes, Edgar B.	Pvt	11Nov42	6Aug43	
Barnes, Ernest J.	Pfc	2Nov44		PH
Barnes, Horace R.	FldCk	16Aug44		
Barnes, James F.	PhM2c	11Dec44		PH
Barnes, James L.	1stSgt	21Apr42	2Jan44	
Barnes, Joe G.	Pfc	27Mar42	15Jun42	
Barnes, John E., Jr.	Sgt	21Mar42	16May42	
Barnes, John F., Jr.	Pvt	1Mar45	26Apr45	
Barnes, Kenneth L.	Pvt	1Mar45		
Barnes, Kirk K.	PhM2c	18Jun42	6Jan44	
Barnes, Theodore R.	Pfc	10Aug45		
Barnes, Travis H.	Corp	16Oct42	23Apr45	PH
Barnes, Wilbur L.	Pvt	2Nov44		
Barnett, James J.	Corp	25Feb42	23Apr45	
Barnett, Orville	Pvt	18Jun43		
Barnette, Robert M.	Sgt	3Feb44	6Dec44	
Barney, Arnold A.	Corp	2Nov44		PH
Barnhart, Charles L.	Pfc	23Sep44		
Barnick, John	TSgt	18Jan43	2May45	DLC§
Barnwell, Vincent G.	Corp	14Apr45		
*Baron, Charles	Pfc	11Dec44	26Feb45	PH
*†Baron, George	Pfc	1Mar45	9Mar45	PH

Digitized by Google
Original from
UNIVERSITY OF WISCONSIN

NAME	RANK	JOINED	TRANSF'D	AWARDS
Barr, Francis H.	TSgt	1Sep44	29Apr45	DLC
Barr, Glenn H.	Pfc	8Jan44	27Nov44	
Barr, Robert M.	Pfc	14Apr45		
Harragan, Edward P.	Pfc	12Feb42	29Aug42	
†Barras, Nelan P.	Pvt	1Mar45	3Mar45	PH
Barrett, James E.	Pfc	7Nov42	18Feb44	
Barrett, James P.	PhM2c	2Oct44		BS-PH
Barrett, Stefehen P.	Pvt	14Mar42	23Apr42	
Barrett, Walter G.	Sgt	21Apr42	15Jun42	
Barrett, William C.	Sgt	20May45		
Barrineau, William E.	1stLt	20Mar45		
Barron, Donald K.	Pvt	14Apr45		
Barron, Paul O.	Pvt	2Nov44	25Dec44	
Barrow, Donald E.	Pfc	16Aug44	21Mar45	PH
Barrow, Quentin K.	2dLt	22Nov43	31Aug44	PH
Barrow, Thomas E.	PlSgt	2Oct44	29Mar45	NC§-PH
*Barrowcliff, Winton E.	Pfc	6Nov42	26Feb45	PH
Barrows, Walter	Pfc	27Mar42	15Jun42	
Barry, Charles E.	CCk	11Mar42	2May45	PH
Barry, John T.	Pfc	10Aug45		
Barry, Patrick J.	Pvt	1Jan43	9Jan43	
Barry, Richard J.	Corp	23Nov42	23Apr45	
Barry, Sheldon R.	Pfc	1Apr42	1Jun42	
Barry, William E.	PhM3c	2Oct44	28Oct44	
Bartko, Robert A.	Pfc	24Aug42	23Apr45	
Bartlett, Charles L.	Pvt	18Feb42	15Jul42	
Bartlett, Francis E., Jr.	Pvt	7Mar42	23Jun42	
Bartlett, James L.	Pfc	17Jun42	9Feb44	
Bartlett, John M.	Corp	3Jan44		
Bartlett, Paul L.	Pfc	2Nov44		
Bartley, Ray E.	Pfc	14Apr45		
Barto, Joseph F.	Pfc	14Apr45		
Bartock, Joseph P.	Pfc	2Nov44		
Barton, Bobbie A.	Pvt	19Aug44	9Jun45	PH
Barton, Donald K.	Pvt	14Apr45		
Barton, Edward "D"	Corp	30Mar45		
Barton, Gene E.	Pfc	12Feb42	1May43	
Barton, Irwin L., Jr.	Corp	2Oct44		
*Bartos, Joe R.	Pfc	3Jan44	26Feb45	PH
Bartoszewicz, Florian J.	Pfc	27Mar42	5Nov42	
Bartram, Maxwell W.	Pfc	3Jan44		PH
Barzona, Nicholas C.	Pfc	19Aug44	7Mar45	
Basanise, Francis J.	TSgt	19Feb42	23Apr45	DLC§
Basaraba, William R.	Pvt	11Nov42	19Sep43	
Basey, Lester "J"	Pfc	4Nov42	14Jan45	
Basile, Michael F.	Corp	16Aug44		
Basner, Carl L., Jr.	Corp	5Jun42	23Apr45	DLC§
Basore, Vernon "J"	Corp	27Mar42	15Jun42	
Bass, John C.	Corp	23Mar42	26Mar42	
Bass, John R.	PhM1c	23Sep44	3Jul45	
Bassett, Homer K.	Pfc	2Nov44	16Dec44	
Bassler, David "S"	2dLt	17Apr45		
*Basta, Matthew T.	Pfc	2Nov44	7Mar45	PH
Basta, Nick	Pvt	11Nov42	1Jan43	
Bastian, Royal R., Jr.	Maj	24Nov42	6Jan44	
Bastin, Albert	Pfc	1Mar42	4May42	
Batch, Edward	Pfc	19Aug44		PH
Batchelor, Richard K.	Corp	2Oct44		
Bateman, Allen H.	Pfc	11Dec44		PH
*Baten, Coy T.	Sgt	12Feb42	26Feb45	PH
Bates, Hubert R.	Pvt	2Oct44	30Mar45	PH

Digitized by Google Original from UNIVERSITY OF WISCONSIN

NAME	RANK	JOINED	TRANSF'D	AWARDS
Bates, Myrlin V., Jr.	Corp	29Jul42	7Apr44	
Bates, William P.	SSgt	12Feb42	1May44	
Batten, John J.	Pfc	14Apr45		
Batten, Robert E.	Pvt	14Nov42	7Dec42	
Batter, Irwin L.	Pfc	7May45		
Battersby, Walter J.	Pfc	19Aug44		BS§
Baty, Carl J.	Pfc	30Mar45		
Baudendistel, William H.	Pfc	14Apr45		
Baudoin, Henry E.	Pfc	19Aug44	2Mar45	
Bauer, William C.	Pfc	8Mar45		
Baudry, Walter F.	Pfc	4Nov42	26Sep44	
Bauer, Henry C., Jr.	Pfc	4Apr45	6Aug45	
Bauer, Martin Sr.	Pfc	14Apr45	10Aug45	
†Bauer, Robert L.	2dLt	5Feb45	17Mar45	
Bauer, Vincent S.	FldCk	18Mar42	25Mar45	PH
Baughman, William L.	Pvt	1Apr42	15Jun42	
Bauleke, Forrest F.	Corp	25Apr42	23Apr45	
Baum, Robert	Pfc	15Mar45	1Aug45	
Baumann, James E.	Pvt	24Aug42	8Jan43	
Baumann, Mathew C.	2dLt	20Mar45	6Aug45	
Baumgartner, John O.	PhM2c	1Mar42	27Apr44	
Baur, Edwin B.	Pvt	8Mar45		PH
Baxley, Kiahodies	Pvt	8Mar45		
Baxley, Thomas L.	Pfc	8Mar45		
Baxter, Donald "J"	Pfc	5Mar45		
†Baxter, Kenneth C.	Pvt	29Jan45	17Mar45	
Baxter, William A.	Pfc	19Aug44		
Bayek, Leonard J.	Sgt	4Apr45		
Bayer, Robert L.	Maj	12Oct42	6Feb44	
Bayer, Roland E.	Pvt	18Jul42	8Jan43	
Baylies, Roger W.	Pfc	27Mar42	15Jun42	
Baylor, Thomas W.	Pfc	1Jan43	17Apr43	
*Bazan, Jesus	Pfc	23Sep44	7Mar45	PH
Bazarko, Stanley	Pvt	18Mar42	22May42	
Baze, Jessie K.	WO	28Nov43	3May44	
Baznik, Joseph W.	Pfc	16Aug44	19Mar45	PH
Beadner, Sol A.	Lt(jg)(MC)	14Nov42	17Sep43	
Beaird, Ernest W.	Pfc	12Jun42	27Mar44	
Beale, William H.	Pfc	8Jan44	11May44	
Beamon, Stanley J.	Pfc	14Apr45		
Bean, Fields R.	PlSgt	12Feb42	23Apr45	PH-DLC§
Bean, Millard W.	Pfc	4Nov42	17Dec44	
Beane, Eugene R.	Pvt	14Nov42	7Dec42	
Beane, Frederick E., Jr.	Pfc	12Feb42	28Jan44	
Beane, John H.	Pvt	7Aug42	21Jan43	
Beane, Lyndell P.	Pvt	1Jul42	15Jul42	
Bear Cloud, George	Pfc	1Apr44	10Dec44	
*Beard, Alfred	Pfc	16Aug44	25Feb45	PH
Beard, Edward L.	Pvt	16Aug44	4Dec44	
Beard, Ernest A.	Pfc	21Nov42	1Feb44	
Beard, John T.	Pfc	16Mar45		
Beard, Lee A.	Corp	8Jan44		PH
Beard, Leon O.	Pfc	6Mar45		
Beard, Robert L.	Pfc	8Mar45		
Beard, Russell O., Jr.	Pfc	2Oct44	5Mar45	PH
*Beardsley, Richard L.	Pvt	6Mar45	15Mar45	PH
Beason, Joe L.	Pfc	21Aug45		
Beattle, Clarence R.	Pfc	14Mar42	13Nov42	
Beaty, Robert P.	Sgt	21Mar42	15Jun42	
Beauchamp, Eugene J.	Pvt	19Feb42	4May42	
Beauchemin, Richard J.	Pvt	8Mar45		

Digitized by Google
Original from
UNIVERSITY OF WISCONSIN

NAME	RANK	JOINED	TRANSF'D	AWARDS
Beaudoin, Maurice A.	Pfc	2Oct44		
Beaudry, Larry D.	Pfc	21Jan44	26Nov44	
*Beaudry, Robert O.	Pvt	2Oct44	7Mar45	PH
Braulieu, George N., Jr.	PhM1c	15May45		
*Beaumont, Robert L.	Pfc	3Jan44	25Jul44	PH
Beaumont, William H.	Corp	14Apr45	9Jun45	
Beaver, Donald C.	Pfc	2Nov44		
Beavers, Royce K.	Corp	4Nov42	23Apr45	
Beavers, Walter L.	Pfc	27Mar42	15Jun42	
Bebbington, George H.	Pvt	11Dec44	12Mar45	PH
Bechard, Roland L.	Corp	12Feb42	29Aug42	
†Bechtelheimer, James C.	Pfc	16Jun45	12Jul45	
Bechtold, Charles L.	Pfc	30Mar45		
Beck, Benjamin E.	WO	27Jun42	16Sep42	
Beck, Matthew M., Jr.	Pfc	14Apr45	19Aug45	
Beck, William J.	Corp	14Mar42	5Dec44	PH
Becker, Edward V.	Corp	21Aug45		
Becker, Harold H.	Pvt	14Nov42	7Dec42	
Becker, Harold W.	Pfc	12Feb42	23Apr45	BS§
Becker, Jesse Jr.	TSgt	12Feb42	1Apr43	
Becker, Michael H., Jr.	Pvt	14Nov42	7Dec42	
Becker, Robert E.	Pfc	11Nov42	19Feb44	
Becker, Robert W.	Pfc	16Aug44	19Mar45	
Beckett, Dale E.	Pfc	8Mar45	18Apr45	
Beckley, William "M" Jr.	ACk	18Apr42	15Jul42	
Beckman, Curtis C.	Pvt	25Feb42	15Jul42	
*Beckmann, Robert C.	Pfc	10Nov42	25Jul44	PH
Beckmeyer, Max F.	Pfc	12Feb42	15Jul42	
Beckner, Millard G.	Sgt	23Mar42	22May42	
Becnel, Ray J.	Pfc	19Feb42	2Mar44	PH
*Bedahl, Roy W.	Pfc	11Nov42	2Mar45	PH
Bedard, George E.	Pvt	14Mar42	15Jul42	
Beddingfield, Clarence E.	Corp	21Jan44		PH
Bedell, Harold J.	ACk	1Jan43	17Apr43	
Bedner, John E.	Pfc	8Mar45		
Bedow, Myron L.	Pfc	10Nov42	18Sep44	PH
Beebe, Harley D.	Pfc	15Mar45		
Beebe, Hector C.	Pfc	16Aug44		
Beebe, Lewis G.	Pvt	26Sep42	23Apr45	
Beebe, Maxin R.	Sgt	23Mar42	15Jun42	
Beebe, Norman C.	SSgt	21Apr42	5Nov44	
Beebe, William J.	Corp	27Mar42	15Jun42	
Beecher, Harold J., Jr.	Pvt	8Mar45		
Beehler, Cash J.	PhM1c	23Sep44		
*Beede, Owen R.	2dLt	1Mar42	7Mar45	NC§-PH
Beeler, Delbert C.	Pvt	4Nov42	12Jan43	
Beggs, William J.	Pfc	26Jan44	8Jan45	
†Begley, E. J.	PhM3c	21Jul44	18Aug44	
Begley, Willard H.	Pfc	12Aug43	1Feb44	
Behler, Paul L.	Pfc	8Mar45	6Aug45	PH
Behling, August Jr.	Pvt	16Aug44	6Dec44	
Behrendt, Robert J.	Pvt	8Jan44	11May44	
Behrens, Robert H.	Pfc	17Feb44	26Sep44	PH
Beil, Leonard A.	Pvt	22Oct42	18May43	
Bela, Stephen	Pvt	25Apr42	15Jul42	
Belair, William E.	Pfc	10Aug45		
Belanger, Darrell A.	Pvt	7Mar42	11Jul42	
Belardo, Anthony R.	Corp	8Apr44	19Dec44	
Belcher, Morton E.	Corp	7May45		
Belcher, Robert A.	Pfc	1Apr44	11Apr44	
Belden, Raymond D.	Pfc	3Jan44	12Oct44	

Digitized by Google Original from UNIVERSITY OF WISCONSIN

NAME	RANK	JOINED	TRANSF'D	AWARDS
Belfast, Angelo S.	Pvt	22Oct42	21Dec43	PH
Belg, Elmer A.	Pfc	2Nov44		PH
*Belknap, George M.	Corp	25Feb42	3Aug44	PH
Bell, Burl R.	Pvt	8Mar45		
Bell, Donald H.	Sgt	12Feb42	11May44	
Bell, George L., Sr.	Pvt	8Mar45	6Aug45	PH
Bell, Harold L.	Pvt	8Mar45		
Bell, Howard C.	Corp	14Apr45	6Aug45	
Bell, James B.	Pvt	9May42	1Jan43	
Bell, Jesse E.	Pfc	7Nov42	24Nov44	
Bell, Joseph W.	Corp	7Nov42	8Mar45	PH‡
Bell, Lowell O.	1stSgt	28Jul42	28Jul42	
Bell, Michael F.	Sgt	8Apr44	23Apr45	
Bell, Robert J., Jr.	Pfc	7May45		PH
Bell, Ronald C.	Pvt	21Aug45	29Aug45	
Bell, Thomas E.	Pvt	24Mar42	15Jun42	
Bell, Walter J.	Pfc	2Nov44	3Jun45	
Beller, John S.	Pfc	11Nov42	1Feb45	
Bell, William W., Jr.	Pvt	7Nov42	11Jan43	
Bellettini, Fred	Pvt	14Nov42	7Dec42	
Bellini, Michael D.	Pfc	10Aug45		
Bellow, Paul W.	Pfc	12Feb42	27Jun42	
Bellmont, Edward A.	Corp	7Mar42	17Oct42	
Belt, Thomas J., Jr.	2dLt	7Mar42	19Sep44	PH
Belto, Robert W.	Pvt	22Oct42	19Sep43	
Benac, Harold A.	Pfc	20Apr45		
Benavides, Philip J.	Corp	1Jan43	2Aug43	
Benche, Charles P.	Pvt	19Feb42	15Jul42	
Bender, Frank	Pfc	14Apr45		
Bender, Robert J.	Pfc	27Mar42	15Jun42	
Bendetta, Thomas	Pvt	14Apr45		
Bendzewicz, Charles J.	Sgt	4Mar42	26Nov44	PH
Benedetto, Edmondo R.	Sgt	26Feb42	23Apr45	PH‡
Benedict, Earl H.	Sgt	14Apr45		
Benedict, Frank L.	WO	17Feb42	15Dec44	
Benefield, John D.	Pfc	14Apr45	22Jul45	
Benge, John M.	Sgt	12Feb42	23Apr45	
Benham, Harold L.	Ack	12Feb42	14Aug42	
Benham, James F.	Pfc	19Aug44	14Mar45	PH
Benjamin, Floyd G.	Pfc	31Oct42	5Nov44	
Bennett, Albert E.	WO	12Feb42	3May44	
Bennett, Asa S.	PhM3c	2Oct44		CR§
Bennett, Duane M.	Pvt	1Mar45	15Jul45	
Bennett, George E.	Pvt	4Nov42	12Jan43	
Bennett, Howard C.	Pvt	7Nov42	19Sep43	
Bennett, Ralph O.	Pfc	11Nov42	12Oct44	
Benoit, Harding A.	Pfc	18Jul42	5Nov44	
Benson, George H.	Corp	4Nov42	23Apr45	
Benson, Howard C.	HA1c	6Apr45	15May45	
Benson, Paul A.	Pfc	23Sep44		
Benson, William H., Jr.	Pfc	18Jul42	7Jun43	
Bentley, William A.	Pvt	11Jul42	15Jul42	
Benton, Allen	PhM2c	2Oct44		
Benton, Halley W.	Pfc	1Apr42	1Jun42	
Benton, Hugh B.	PhM2c	9Dec42	2Oct44	
Benton, Robert H.	Pvt	11Jul42	15Jul42	
Benton, Thomas J., Jr.	Corp	2Nov44		
Bentson, Lester R.	Sgt	14Apr45		
†Berohem, Nicholas J.	Pvt	1Mar45	7Mar45	PH
Berendowski, Walter	Pfc	16Aug44		PH
Beresford, Charles W.	Corp	18Mar42	29Jan44	

Digitized by Google Original from UNIVERSITY OF WISCONSIN

NAME	RANK	JOINED	TRANSF'D	AWARDS
*Berg, Elgie	Sgt	1Mar42	21Jul44	PH
Berg, Melvin C.	Corp	14Apr45		
†Bergal, Philip	Pvt	1Mar45	6Mar45	PH
Bergen, Henry T.	Pfc	11Dec44	2Jun45	
Berger, Waldo E.	2dLt	31Mar45		
*†Bergeron, Theodore A.	Pvt	1Mar45	14Mar45	PH
Bergeron, Theodore J.	Pvt	11Dec44	5Aug45	PH
Berghofer, Carl E.	Pvt	31Mar45	25Jun45	PH
Bergjans, Francis X.	Pvt	8Mar45		
*Bergman, Charles E.	PhM2c	2Oct44	7Mar45	BS§-PH
Bergren, Arthur L., Jr.	2dLt	31Mar45		
Bergstrahl, Kermit L.	Corp	4Mar42	12Oct44	PH
Bergtholdt, Francis H.	Capt	10Apr42	18Oct44	
Berich, William S.	Pvt	14Mar42	8Jun42	
Berklan, Luke	Pfc	1Mar45		
Berland, Samuel L.	Pfc	10Aug45		
Berkley, William H.	Pfc	11Jul42	13Nov42	
Berland, Eugene E.	Pfc	7Mar42	22May42	
Bernard, George Jr.	Pfc	2Nov44		PH
Bernhard, William K.	Pfc	2Nov44		
Bernstein, Theodore D., Jr.	Corp	12Feb42	20Mar45	DLC§-PH‡
Bero, Julius J.	Pvt	16Aug44		
Berrar, Frank R.	Corp	11Jul42	18Aug42	
Berry, Arlie C.	PhM3c	2Oct44	28Oct44	
Berry, Carnie D.	Corp	12Feb42	19May42	
Berry, Frank L.	Pfc	3Jan44	3Apr45	BS§-PH‡
Berry, Raymond J.	Pvt	14Apr45		
Berry, Robert C.	Pfc	14Apr45		
Bertelsman, Delbert V.	Sgt	21Mar42	22May42	
Bertko, A., Jr.	1stSgt	12Feb42	4Jun42	
Bertling, William J.	Pfc	11Dec44		
Bertram, Charles R.	PlSgt	1Mar42	23Apr45	
Bertrand, Linus J.	Pvt	14Apr45		
*Bertsche, Donald L.	Pfc	22Oct42	25Nov43	PH
Bertwell, Leo R.	Pvt	12Feb42	15Jul42	
Bertz, Richard H.	Pfc	16Aug44		
*Berube, Edmund J.	PhM2c	2Oct44	3Mar45	PH
Besser, William J.	Pvt	14Nov42	7Dec42	
Bessette, George L.	Pfc	25Feb44	15Mar45	PH
Best, Glenn W.	Corp	16Aug44	10Jul45	PH
Best, Henry H.	Pfc	14Apr45		
Best, Ralph L., Jr.	FM1c	14Apr45		
Bestwick, Wilbur	SgtMaj	9Jul42	5Nov44	
Bethea, Fred	Pvt	1Mar45	26Apr45	
Bethel, Robert N.	Corp	23Mar42	15Jun42	
Bettencourt, John S.	Pfc	30Mar45		
Betterton, Otis	Pvt	14Apr45		
Bettis, Warren G.	Corp	11Nov42	23Apr45	PH‡
Betzler, Loyd T.	Pfc	21Jan44	11Mar45	PH
Bever, Edward C.	Pfc	2Nov44		
Beverage, Victor M.	Pfc	21Aug45		
Beveridge, St. Clair S.	PhM2c	2Oct44		
Bevers, Hershel D.	Pvt	21Aug45		
Bianchi, Jack J.	Pfc	14Apr45		
*Bibee, Leonard E.	Pvt	4Nov42	7Nov42	PH
Bickford, Melvin E.	Pfc	19Aug44	1Aug45	PH
Bickmore, Merrill	Pfc	7Nov42	12Oct44	PH
Biddie, August Jr.	Pvt	12Feb42	15Jul42	
Biddle, James E.	Corp	1May42	1Aug42	
Biduik, Steven M.	Corp	21Aug42	6Jan43	
Bidwell, David L.	Pvt	8Mar45		

Digitized by Google Original from UNIVERSITY OF WISCONSIN

NAME	RANK	JOINED	TRANSF'D	AWARDS
Biegaj, Bernard J.	Pvt	27Mar42	15Jun42	
Bielski, Chester S.	Corp	12Feb42	15Jul42	
Bielski, Edward J.	Pvt	12Nov42	7Dec42	
†Bierman, Charles O.	LtCol	5May43	13May43	
Biggs, Clarence W.	TSgt	27Nov44		
Biggs, Robert R.	Pfc	7Mar42	29Aug42	
Bigham, Bernard A.	Pfc	2Nov44	18Mar45	PH
Bilka, Joseph L.	Pfc	3Jan44	20Mar45	SS§-PH
Bilkey, Frederick W.	PhM3c	2Oct44	4Apr45	BS§-PH
Billeb, William J.	Sgt	21Aug45		
Billet, Abraham D.	Sgt	21Mar42	25Mar42	
Billing, Mark W.	Capt	3Aug42	9Apr44	
Billings, Dale W.	Pfc	23Sept44		
Billings, Lee L.	Corp	21Aug42	19Sep43	
Billings, Mack M.	Corp	12Feb42	15Jul42	
Billington, Henry L.	CCk	22Jul42	25Mar45	PH
Bilnoski, Adam C.	Corp	10Nov42	23Apr45	PH
Binder, William O.	1stLt	1Apr42	9Apr44	
†*Binder, William	Pvt	8Mar45	12Mar45	PH
Bingenhiemer, Robert F.	Pfc	17Oct42	7Oct44	PH
Bingham, Albert G.	Pvt	14Apr45	6Aug45	
Binko, John J.	Pvt	1Jan43	1Apr43	
Binnie, Alexander W.	Corp	26Sep42	27Oct44	
Binyon, Carl A.	Sgt	3Feb44	15Feb44	
Biondi, Charles B.	Pfc	24Jan44	7Oct44	
Birdsall, Henry A., Jr.	Pfc	3Jan44	8May44	
Birkenmeier, Edward H.	2dLt	9Apr42	26Jun42	
Bisbee, Frederick R.	Pvt	16Mar45		
Bischoff, James A.	Pvt	14Apr45		
Bischoff, Kenneth A.	Pfc	3Jan44	23Apr45	PH
Bishop, Billy J.	Pfc	2Nov44	29Apr45	PH
Bishop, Charles H.	Pfc	16Aug44	5Aug45	
Bishop, Delbert	Pfc	27Mar42	4May42	
Bishop, Howard A.	Pfc	21Jan44	26Sep44	PH
Bishop, Jack R.	Pvt	18Feb42	15Jul42	
*Bishop, Roy Jr.	Corp	20Mar42	7Mar45	PH‡
Bishop, Wilbur K.	PhM2c	23Sep44		
Bishop, William C.	PlSgt	7Mar42	23Apr45	BS§
Bisonette, Charles	Corp	26Sep42	23Apr45	
Bispo, Constantine L., Jr.	Corp	14Apr45	29Aug45	
Bixler, Carl E.	Pvt	7Nov42	24Jan43	
Bixler, Marvin I.	Corp	9May42	5Nov44	PH
Bjorjo, Lewis A.	Pvt	18Mar42	15Jul42	
Bjorklund, John R.	Pfc	11Nov42	12Oct44	PH
Black, Clyde H.	Pfc	8Jan44	14Oct44	PH
*Black, Earl W.	Pvt	2Mar45	20Mar45	PH
Black, Delmar M.	TSgt	11Jul42	18Jun43	
Black, George B.	Pfc	14Apr45		
Black, "J" "H"	Pfc	8Mar45		
Black, James A.	Pfc	7Nov42	24Feb44	
Black, Thomas M.	Pvt	2Mar45	30Mar45	PH
Blackburn, James W.	Pfc	16Aug44	17Jul45	
Blackburn, William L.	Pfc	16Aug44		
Blacketer, Kenneth R.	Corp	12Feb42	23Apr45	PH-DLC§
Blackmore, Walter A.	Pvt	24Aug42	27Nov42	
Blackwood, Roy P.	Pfc	1Apr42	29Feb44	
Blades, Carl F.	Pfc	25Jul42	23Apr45	
*Blaha, Charles J.	Pfc	11Nov42	31Jul44	PH
*Blair, Allison H.	FM1c	31Oct42	25Jul44	PH
Blair, Edgar E., Jr.	Pvt	27Mar42	19May42	
Blair, Paul E.	Corp	9May42	26Sep44	PH

Digitized by Google Original from UNIVERSITY OF WISCONSIN

NAME	RANK	JOINED	TRANSF'D	AWARDS
Blair, Warren L.	Pfc	27Mar42	15Jun42	
Blake, Waldemar H.	Sgt	1Mar42	20Aug42	
Blakely, Clarence D.	Pvt	1Mar45		
Blakeney, Oree L.	Sgt	1Mar42	15Jul42	
*Blanch, Mark J.	Corp	8Jan44	8Mar45	SS§-PH
Blanchard, Elmer E.	Pfc	2Nov44	6Aug45	SS§
Blanchard, Floyd E.	PlSgt	12Feb42	19Sep43	
Blanchard, George C.	Sgt	15Mar45		
Bland, Sidney H.	PhM1c	28Sep42	1Oct44	
Blandford, Richard P., Jr.	Corp	11Jul42	15Jul42	
Blaney, Robert D.	Pvt	14Mar42	15Jul42	
Blankenship, Charles E.	Corp	18Jul42	23Apr45	
Blankenship, Robert P.	Pfc	19Feb42	2Nov44	
Blankenship, Thomas E.	Pvt	14Mar42	15Jul42	
Blanton, "A" "J"	Pvt	1Mar45		
Blanton, John D.	Pfc	2Nov44		
Blanton, John V.	Pvt	20May45		
*Blanton, Louis E.	Pfc	3Jan44	3Mar45	PH
Blanton, Raymond E.	Pvt	27Mar42	15Jan42	
Blaquiere, Robert M.	Sgt	4Mar42	23Apr45	PH
Blas, Cipriano M.	Corp	1Apr44	6Mar45	PH
Blascoe, Edward	Pfc	2Nov44		
Blaser, George J.	Pvt	21Aug45		
Blasik, Roman K.	Pvt	11Dec44		PH
Blatchford, George H.	Pvt	14Nov42	7Dec42	
Blayees, Jimmie M.	Pvt	21Jul42	3Aug42	
Blaylock, Eugene R.	Pvt	14Mar42	19May42	
*Blaylock, Grant E.	Pvt	2Nov44	8Mar45	PH‡
Blazek, Robert G.	Pfc	18Feb42	17Oct44	PH
Blazina, Joseph A.	Pfc	2Nov44		
*Blechman, Solomon I.	SSgt	12Dec42	21Jul44	PH
Bledsoe, Alfred	Corp	31Oct42	23Apr45	PH‡-DLC§
Bledsoe, Gilmer L.	PhM3c	2Oct44		
Blemke, Lee D.	Corp	25Feb42	11Jan45	
Blenio, Harry	Pvt	7Nov42	12Jan43	
Blevins, Israel	Pfc	14Apr45		
Blewett, Emerson K.	Lt(jg)(MC)	30Sep44	17Mar44	
Blichfeldt, Clifford R.	Pvt	14Apr45	19May45	
Blick, Richard	PhM3c	2Oct44	28Oct44	
Bliss, Alfred P.	Pfc	2Nov44		
Block, Florian T.	Corp	21Aug45		
†Block, Marvin A.	Pvt	1Mar45	2Mar45	PH
Blocker, John H.	Pfc	7Mar42	5Nov44	
Bloedorn, Robert E.	Pfc	1Mar45		
Bloom, Bernard J.	PhM2c	2Oct44	3Jan45	
Bloom, John T.	Corp	1Aug42	26Sep42	
Bloomquist, Garfield H.	Pfc	23Apr42	13Oct42	
Blore, Vincent E.	Pvt	1Mar45		
Blossom, Eugene R.	Corp	27Apr42	11May44	
Blough, Milton S., Jr.	Pfc	14Apr45		
Blougouras, Steve B.	Pfc	10Aug45		
*Blue, John A.	Pfc	16Aug44	22Mar45	NC§-PH
Blue, Maurice S.	Pfc	6Nov42	10Dec44	
Blum, Benjamin	Pfc	23Aug43	10Dec44	
Blundell, Robert W.	Sgt	12Feb42	15Apr45	PH
Blundred, Martin L.	Sgt	12Feb42	6Dec44	
Blunt, Thomas E.	Corp	12Feb42	10Apr45	PH
Boardman, Albert B, II	Pfc	14Apr45		
Boatsman, William F.	Pvt	1Mar45		
Bobb, Frederick	Corp	12Feb42	16Apr42	
Bobbitt, Avery L.	ChPM	23Sep44		

Digitized by Google Original from UNIVERSITY OF WISCONSIN

NAME	RANK	JOINED	TRANSF'D	AWARDS
Bobroff, Harold	PhM2c	2Oct44		BS-PH
Bockman, Carl D., Jr.	Corp	16Aug44		
Bockman, Carl E.	Pfc	11Nov42	25Dec44	
Boczar, Adam T.	Corp	16Mar45		
*Bodam, Ray W.	Pfc	16Aug44	26Feb45	PH
Bodey, Jan	Corp	19Sep43	27Nov44	PH
Bodinski, Edward J.	Corp	1Apr45		
Bodirnea, George	Pfc	24Jan44	22Mar45	CR§-PH
Bodman, Oramel W.	Pvt	28Mar45	26Apr45	PH
Boeck, Herbert J.	GySgt	3Aug42	17Feb44	
Boehm, Harold C.	LtCol	1Mar42	1May45	NC§
Boehm, Joseph A.	Corp	21Nov42	23Apr45	PH-DLC§
Boehnert, Vincent C.	Corp	12Feb42	11May44	
Boelter, Robert L.	PhM2c	18Jun42	2Oct44	PH
Boen, Christian B.	Corp	14Apr45		
Boettcher, Theodore E.	Pfc	14Apr45		
Bogan, Allen L.	Corp	7Nov42	23Apr45	PH-DLC§
Bogdan, Albert	Pvt	7Mar42	18Sep42	
Bogel, Alfred	Pfc	18Jul42	21Jan43	
Bohanan, Joseph W.	Pvt	8Mar45	9Jun45	
Bohanon, William J.	Pfc	14Apr45	20Jul45	
Bohanan, William W.	Pfc	14Apr45		
Bohlman, Ralph L.	Pfc	8Jan44	1May44	
*Bohn, George P.	Pfc	11Nov42	4Aug44	PH
Bohn, Harry M.	Pfc	10Jan43	5Nov44	
Bohnen, Kenneth R.	Pvt	1Mar45		
Bohnsky, William G.	Pvt	1Apr42	7Apr42	
Bois, Wilfred J., Jr.	Sgt	4Mar42	22Dec44	
Boker, Elden R.	Sgt	21Aug45		
Bolar, Jack C.	Pvt	11Jul42	15Jul42	
Boland, Carl W.	Pfc	4Nov42	26Sep44	PH
Bolen, Gerald M.	PlSgt	8Jul42	15Jul42	
Bolena, William J., Jr.	Corp	26Jan44		PH
Bolger, Harold M.	Sgt	21Mar42	15Jun42	
Bolin, Kenneth G.	Pfc	10Nov42	10Dec44	
Bollig, James R.	Pfc	2Nov44	25Mar45	PH
Bologna, Francese C.	Corp	7Mar42	23Apr45	
*Bolson, Robert C.	Pvt	2Nov44	28Nov44	
Bolt, Henry E.	Pfc	1Apr42	22May42	
Bolter, Chester L.	Pfc	2Nov44		PH
Bolton, James A., Jr.	Pvt	12Feb42	15Jul42	
Bolton, Robert L.	Corp	12Feb42	23Apr45	
Boman, James M.	PlSgt	18Mar42	6Mar45	PH-DLC§
†Bomar, Robert A.	Pvt	1Mar45	12Mar45	PH
Bonacum, Gerard J.	Corp	14Apr45		
Bonaventura, Edward B.	Pvt	1Jan43	2Aug43	
Bondurant, James E.	PhM2c	15May45	16Aug45	
Boner, Clyde R.	Corp	11Nov42	23Apr45	PH-DLC
Bones, Clarence E.	Corp	18Mar42	24Feb45	
Bonesteel, Elmo F.	Pfc	2Nov44		
Bondy, Homer G.	Corp	14Apr45		
*Bonfiglio, Andrea	PhM2c	23Sep44	3Mar45	PH
Bonham, Richard H.	Sgt	27Jun42	23Apr45	DLC§
†Bonn, E. W.	Ens	4Apr44	5May44	
Bonner, Clyde	Sgt	9Jan44		PH
Bonner, Reuel G., Jr.	Pvt	5Oct42	13Nov42	
Bonney, George W.	Pfc	16Aug44		PH
Bonnin, Raymond O.	Pfc	21Aug45		
*Bonnin, Warren C.	Corp	12Feb42	25Jul44	PH
Bookout, Sam W.	Corp	21Aug45		
Bookser, Robert T., Sr.	Pvt	19May45		

Digitized by Google Original from UNIVERSITY OF WISCONSIN

NAME	RANK	JOINED	TRANSF'D	AWARDS
Boone, Harold B.	Pvt	8Mar45		
Boone, Marvin C.	Pfc	11Nov42	11May44	
Boone, Sterling D.	Corp	18Mar42	15Jul42	
*Boos, Richard E.	PhM3c	2Oct44	1Mar45	PH
Borath, Geza J.	Pfc	26Jan44		PH
Borders, James E.	Pfc	2Nov44		
Bordelon, Hayward P.	Pvt	24Mar42	15Jun42	
Borden, James E.	Corp	12Feb42	14Nov42	
Borer, Clarence E.	Pfc	27Mar42	15Jun42	
Borkman, Charles H., Sr.	Pfc	11Dec44	14Jul45	
Borland, Lloyd J.	Pfc	29Jul42	12Oct44	PH
Borner, Herbert E.	Pfc	30Mar45		
Boromisa, Vase B.	Pfc	27Mar42	15Jun42	
Borski, Edward J.	Pfc	7Nov42	23Apr45	
Borsos, Bill	Pfc	26Apr43	22May43	
Boscow, William B.	Corp	14Apr45		
Bosier, Edward G.	Pfc	2Nov44		
Bosley, Jacob S.	Corp	5Jul45		
Bosse, Frank	ChPM	18Jan43	24Jul43	
Bosselman, Earl W.	Pfc	2Nov44	6Jan45	
*Boston, Glenn E.	Pfc	2Oct44	27Feb45	PH
Boston, James E.	Pfc	21Aug45		
Bowsell, Adrian A., Jr.	Pfc	30Mar45		
Boswell, Ray E.	Pfc	2Nov44		
Boswell, Robert N.	FM1c	14Apr45		
Bothe, Norman L.	ACk	18Apr42	15Jul42	
Botts, Robert H.	Corp	20Mar42	15Jul42	
Botzon, Lewis A.	Corp	21Aug42	26Oct42	
Bouchard, Alphonse L.	Corp	20May45		
Bouchard, Gilbert R.	MTSgt	21Apr42	2May45	
Boucher, Louis G.	Pvt	1Apr42	15Jun42	
Boudrie, William S.	Pvt	9May42	15Jul42	
Bougher, John J.	Sgt	14Apr45		
Bouman, Conrad J.	Pfc	11Dec44		PH
Bounds, Charlie R., Jr.	Pfc	27Mar42	15Jun42	
Bounds, Melvin L.	Pfc	7Nov42	9Oct44	PH
Bourbeau, Richard T.	Pvt	4Mar42	15Jun42	
Bourgeois, Edward J.	Pvt	9May42	15Jun42	
Bourgeois, Lewis P., Jr.	Corp	27Mar42	15Jul42	
Bourne, Donald W.	ACk	1Apr44	1Jun44	
Bouska, Jimmie S.	Pfc	16Aug44	29Mar45	PH
Bout, Frank J.	Pfc	23Feb42	15Jul42	
Boutot, Reginald A.	Corp	30Mar45		PH
Bovard, Sidney F.	Pvt	9May42	15Jul42	
Bovee, Stanley E.	Sgt	14Feb44	23Apr45	
Boveri, Louis J.	Pfc	6Mar45		
Bovia, Herbert J.	Corp	12Feb42	23Apr45	BS§-PH
Bovia, Leon J.	Corp	12Feb42	26Nov44	
Bowen, Clive E.	Corp	3Jan44		
Bowen, Clyde L.	Pvt	14Nov42	7Dec42	
Bowen, Elmer N.	Pfc	12Feb42	15Jul42	
Bowen, Samuel L.	Pfc	2Nov44		
Bower, Donald E.	Pfc	14Apr45		
†Bower, James A.	Corp	29Jan45	11Apr45	
Bower, Robert L.	Pfc	30Mar45		
Bowers, Edwin C.	PhM1c	12Feb42	9Jul42	
Bowers, Eugene	ACk	7Nov42	2May45	
Bowers, Floyd G., Jr.	Pfc	3Jan44	2Mar44	
Bowers, Gus "M"	Pfc	27Mar42	1Jun42	
Bowers, Henry R.	Corp	12Feb42	1Apr44	
Bowling, James S.	1stLt	12Feb42	28Feb45	PH‡

Digitized by Google Original from UNIVERSITY OF WISCONSIN

NAME	RANK	JOINED	TRANSF'D	AWARDS
Bowling, Ralph R.	Sgt	1Mar42	15Jul42	
Bowling, Ralph R.	Sgt	1Mar42	15Jul42	
Bowling, Walter E.	Pfc	14Apr45		
Bowman, Charles B.	Pvt	14Apr45		
Bowman, Charles S.	Pvt	12Feb42	15Jul42	
Bowman, Warren H.	Pfc	10Aug45		
Bowser, John H.	Pvt	2Mar45		
Bowser, William A.	Pvt	1Mar45		
Boxwell, Douglas R.	Pvt	14Apr45		
Boyce, Charles W.	Pfc	15Mar45		
Boyce, John P.	Pfc	14Apr45	1Aug45	
Boyce, Stanley C.	PhM3c	2Oct44		BS§-PH
Boyd, Douglas L.	1stLt	30Sep44		BS
Boyd, James B., Jr.	Pfc	14Apr45		
Boyd, Johnny W.	Pvt	1Apr42	15Jun42	
Boyd, Marvin O.	Pfc	21Nov42	23Apr45	DLC§
Boyd, Mose W.	PlSgt	9Jan44	4Dec44	
Boyd, Robert G.	Pvt	1Apr42	3Apr42	
Boyd, Spurgeon F.	PhM1c	15Oct42	2Oct44	
Boyd, William E.	Pfc	21Aug45		
*Boydston, Russell V.	Pfc	17Feb44	7Mar45	SS§-PH
Boydstun, Walter J.	Pfc	2Nov44	17Mar45	PH
Boyet, Virgil	Pvt	17Oct42	8Jan43	
Boyke, Eugene J.	Pvt	30Mar45		PH
Boyle, Daniel P.	Pfc	2Nov44		PH
Boynan, Cornelius M.	Pfc	4Nov42	16Dec44	
Boysen, Donald R.	2dLt	1Apr42	2May45	CR§
Boysen, John P.	Corp	14Apr45		
Bozarth, James G.	Pvt	21May45	6Aug45	
Bozikis, Dan P.	Pfc	22Oct42	6Dec44	PH
Brabham, Elton	Pfc	2Nov44	18Mar45	
Brace, Marvin D.	Pfc	16Aug44		PH
Bracke, Richard P.	Pvt	18Feb42	25Feb42	
Bracken, Thomas J.	Pfc	14Apr45		
Brackett, Robert F.	Pvt	14Apr45		
Brackman, William J.	Pfc	2Nov44	17Jun45	
Brackney, Chester H.	Pfc	14Apr45		
Braco, Joseph	Pfc	16Aug43	23Apr45	
Bradbury, James M.	Pfc	14Apr45		
Braddock, Robert L.	Corp	7Mar42	2Oct44	
Braden, Jack L.	PhM2c	2Oct42	9Apr44	
Brader, William	Pvt	27Apr42	15Jun42	
Bradford, Charles E.	Pvt	1Mar45	8Apr45	PH
Bradford, Francis E.	Pfc	12Feb42	15Jul42	
Bradford, Fred E.	LtCom(MC)	12Feb42	14Oct42	
Bradford, James H.	Pvt	1Mar45	6Apr45	
Bradford, Omer B.	Pfc	7Mar42	19May42	
Bradford, Thomas L.	Corp	11Nov42	23Apr45	
Bradley, Alvin D.	Pfc	21Jul42	23Sep42	
Bradley, David C.	Pvt	21Aug45		
Bradley, Elden M.	Pfc	11Dec44	19Aug45	
Bradley, John K.	Pfc	2Oct44		
Bradley, John T.	Pfc	14Apr45		
Bradley, Thomas M.	1stSgt	12Feb42	1Jul42	
Bradley, Thomas R.	Pvt	14Apr45		
Bradley, Vernon R.	Sgt	12May42	20Jan43	
Bradley, William J.	Capt	3Aug42	11Jan44	
*†Bradshaw, James W.	Pfc	1Mar45	9Mar45	PH
Brady, Clarence A.	Pfc	26Jan44	12Oct44	
Brady, Earl L.	Pvt	28Mar45		PH
Brady, Frank W.	Pfc	8Mar45		

Digitized by Google Original from UNIVERSITY OF WISCONSIN

NAME	RANK	JOINED	TRANSF'D	AWARDS
Brady, Lee W.	Pfc	11Nov42	11May44	
Brady, Oran W.	Corp	18Jul42	4Apr45	PH
Brady, Walter F.	Corp	12Feb42	21Feb43	
Brady, Wayne C.	Sgt	19Apr42	8May43	
Brady, William A.	Pfc	1Mar45		
Braegger, Delmer W.	Pvt	14Nov42	7Dec42	
Brain, Charles W.	Pvt	9Apr42	15Jun42	
Brakefield, Kenneth L.	Corp	11Nov42	23Apr45	
Bralower, Alan G.	1stLt	2Mar42	3Aug42	
Branch, Charles H. H.	Lt(MC)	13Aug42	29Jan44	
Brand, Arnold	Corp	1Mar42	6Jan43	
Brand, Curtis L.	PlSgt	1Mar42	1Apr44	
Brandemihl, Frank A.	Pfc	7Nov42	18Jan45	
Brandenburg, Earl W.	Pvt	2Nov44		
Brandl, Joseph L.	Pfc	14Apr45		
Brandon, Ezrak	Pfc	29Jul42	6Dec44	PH
*Brandt, Maurice G.	Pfc	3Jan44	25Jul44	PH
Branham, Charles E.	Pvt	11Nov42	2Feb44	PH
Branham, Parish L.	Pvt	2Nov44	17Apr45	PH
*Branham, Paul N.	Pvt	1Mar45	15Mar45	PH
Branscome, Gus H.	Pfc	27Mar42	15Jun42	
Branson, Robert E.	Pvt	3Jan44	7Mar45	PH‡
Brant, Richard H.	Pfc	16Aug44	19Jan45	
Brantley, Fred T.	Pfc	21Aug45		
Braquet, Louis J.	Corp	20Jul42	26Oct42	
Bratcher, Truman H.	Pvt	14Apr45		
Braun, Robert H.	Pfc	26Apr43	1May44	
Brasher, William T.	Pvt	24Mar42	15Jun42	
Bratz, William L.	Pfc	12Feb42	15Jul42	
†Brauer, Elrey W.	Pvt	1Mar45	7Mar45	PH
Braun, Russell A.	Pvt	7Mar42	15Jul42	
Bravata, Anthony K.	Pfc	26Jan44	26Sep44	PH
Brawley, William K.	Pvt	14Apr45	6Aug45	
*Brawner, William E.	Pvt	16Aug44	26Feb45	PH
*Braxton, Harold M., Jr.	Pvt	3Mar45	11Mar45	PH
Bray, Earl D.	Pfc	14Apr45		
Bray, Robert M.	Corp	21Mar42	20Jan44	
Brayton, Frank J.	Pfc	14Apr45	6Aug45	
Brazelton, Donald L.	Pfc	2Nov44		
Braziel, William A.	Pfc	16Aug44	19Mar45	PH
*Breakfield, Isaac	WO	1Mar42	21Jul44	PH
Breault, Noel C.	Pfc	1Jan43	2Aug43	
Breazeale, Clarence R., Jr.	Corp	18Mar42	23Apr45	
†Breeden, Joseph C.	Pvt	1Mar45	8Mar45	PH
Breen, John T.	Pvt	21Aug45		
†Breese, Howard "W"	Corp	5Feb45	17Feb45	
Breidster, Robert E.	Corp	16Mar42	23Apr45	
Breit, Joe Jr.	ACk	14Apr45		
Breiten, William H.	Corp	14Apr45		
Breitling, Philip C.	Corp	8Jan44		PH
Brennan, Edward N.	Pfc	11Dec44	9Apr45	PH
†Brennan, Francis T.	Pfc	9Mar45	10Apr45	
Brennan, Joseph P.	Pfc	15Mar45		
Brenner, Robert	Pfc	21Aug45		
Brenchley, George R.	Pfc	11Nov42	23Dec43	
Brenner, Jake	Corp	18Mar42	1Jan43	
Brensinger, Thomas E.	Pfc	27Mar42	15Jun42	
Brent, Paul N.	Pfc	9May42	18Mar44	
Breshears, Merrill	Pvt	27Mar42	15Jun42	
*Brett, Jesse R., Jr.	PhM2c	24Nov42	24Jul44	PH
Brewer, Harry L., Jr.	Pfc	11Nov42	26Sep44	PH

Digitized by Google Original from UNIVERSITY OF WISCONSIN

NAME	RANK	JOINED	TRANSF'D	AWARDS
Brewer, John H., Jr.	Pfc	21Nov42	5Mar44	
Brewer, Rayford L.	Pvt	11Dec44	21Mar45	PH
Brewer, Richard M.	Pfc	5Oct42	18Sep44	PH
Brewer, Robert C.	Pfc	7Nov42	18Sep44	PH
Brewer, Walter L.	Pfc	27Mar42	3Aug42	
Brewer, William R.	Pvt	16Aug44	14May45	
Brian, Arthur L.	Corp	4Nov42	23Apr45	
*Briant, Hamilton L., Jr.	Pfc	2Nov44	27Feb45	PH
Bricker, Robert	Pfc	21Dec42	5Nov44	
Brickhouse, Milan W.	Pfc	11Dec44		PH
Bridge, Hudson E.	Capt	17Apr42	4Jun42	
Bridges, James E.	Corp	21Aug45		
Bridges, Orville C.	Corp	14Mar42	23Apr45	
Briede, George J.	Corp	21Jan44	7Mar45	PH
Brigance, Melvin W.	Pvt	12Feb42	21Jun43	
Briggs, George S.	Pfc	12Feb42	15Jul42	
Bright, Eugene D.	Pvt	2Nov44	28Feb45	PH
Bright, Gordon R.	Corp	6Mar45	3Jun45	
Bright, Harold W.	Sgt	14Apr45	12Jun45	
Bright, Joseph L.	Pvt	25Feb42	15Jul42	
*Bright, Richard L.	Pfc	23Sep44	13Mar45	PH
*Brigman, George D.	Pvt	2Mar45	7Mar45	PH
Brill, Robert K.	Pvt	14Apr45		
Brink, Frederick	Lt(ChC)	23Jun45		
*Brink, Raymond E.	Pfc	2Nov44	27Feb45	PH
Brinkerhoff, Vincent L.	GySgt	14Apr45		
Brinton, Norman	Pfc	6May45	29Aug45	
Brinton, Robert D.	Pvt	14Nov42	7Dec42	
Briscoe, John D.	Corp	23Mar42	26Mar42	
Britt, Charles M.	Pfc	22Mar42	15Jul42	
Brittain, Harold P.	Corp	26Sep42	14Mar45	DLC§
Brittain, Virgil A.	Pvt	11Nov42	1Jan43	
Britton, John F.	ACk	26Sep42	5Nov44	
Britton, Seth G.	Pvt	14Apr45	14Jun45	
Britton, Woodrow W.	Corp	1Mar42	15Jul42	
Broadbent, Orson S.	Pvt	7Nov42	8Jan43	
Broaddus, William E.	Pfc	2Nov44		
Broadhead, Kenneth L.	ACk	18Jul42	5Nov44	
*Broadhurst, Harold E.	Pfc	11Nov42	25Jul44	PH
Brock, Charles R.	Pvt	27Mar42	15Jun42	
Brock, Joseph W.	Pvt	12Feb42	8Jan43	
Brock, Kenneth E.	Sgt	12Feb42	15Oct42	
Brockmeyer, Fritz E., Jr.	Pfc	8Mar45		
*†Brockman, Perry J.	Pvt	8Mar45	13Mar45	PH
Brockmeyer, John A.	WO	17Aug45	5Sep45	
Brodell, Theophil P., Jr.	Corp	27Mar42	12Sep42	
Brodner, William F.	Corp	16May45		
Brogan, James E.	Pfc	14Apr45		
Brokke, Robert P.	Sgt	12Feb42	20Jan43	
Bronkowski, Floyd R.	Pfc	14Apr45		
Brookes, Clarence E.	Corp	21Jan44	22Mar45	PH
Brooks, Arden A.	Corp	9Jan44	11May44	
Brooks, Benjamin F.	Pvt	22Oct42	19Sep43	
Brooks, Charles D.	Pfc	16Aug44	9Jun45	
Brooks, Deming R.	ACk	6May45		
Brooks, Donald E.	Pfc	14Apr45	14Jun45	
Brooks, Frank L., Jr.	Pfc	2Nov44		
Brooks, George F.	ACk	12Aug43	23Apr45	DLC§
Brooks, Harold W.	Pfc	14Apr45		
Brooks, Louis V.	PlSgt	21Apr42	6Jun42	
Brooks, Paul J.	2dLt	23Jun42	15Jul42	

Digitized by Google Original from UNIVERSITY OF WISCONSIN

NAME	RANK	JOINED	TRANSF'D	AWARDS
Brooks, Robert E., Jr.	Pvt	14Apr45		
Broomall, Thomas C.	Pvt	14Nov42	7Dec42	
Broomfield, Robert H.	ACk	1Jan43	2Aug43	
Brophy, John C.	Pvt	7Nov42	19Sep43	
Bross, Jack L.	Pvt	5Mar45	6Aug45	
Brostowitz, Alex	Corp	17Oct42	3Dec44	PH
Brostrom, Charles M., Jr.	Corp	23Apr45		
Brotherton, Max W.	Pfc	21Jan44	14May45	SS§-PH
Brougham, Melvin E.	Pvt	4Nov42	19Sep43	
Brott, William H.	PhM2c	15May45	6Aug45	
Brouillette, Wallace J.	Pvt	8Mar45		
Broussard, Gilbert J.	Pfc	5Mar45		
Brower, Dana L.	Pfc	16Aug44		BS
*Brower, John W.	1stLt	20Apr44	1Mar45	PH
Brower, William H.	Pfc	5Mar45		
Brown, Charles H.	Sgt	12May42	18Jun43	
Brown, Charles J.	Corp	14Apr45		
Brown, Clarence D.	Pfc	29Jul42	8Jan43	
Brown, Clyde E.	Pvt	23Sep44	27Mar45	PH
Brown, Curtis E., Jr.	Pfc	29Jul42	1May44	
Brown, David F.	Pfc	21Jan44	9Apr44	
*Brown, David N.	Corp	9Jan44	5Aug44	PH
Brown, Edward	Pfc	3Jan44	6Dec44	
Brown, Emerson "W"	CCk	7Mar42	1May44	
Brown, Ernest E.	Corp	1Jun43	2Aug43	
Brown, Eugene B.	Pvt	14Apr45	6Aug45	
Brown, Frank C.	Pfc	2Nov44		PH
Brown, Frank E.	Pfc	7Nov42	23Apr45	BS§
Brown, George E.	Corp	20Nov43	23Apr45	
Brown, George L.	Pvt	1Apr42	15Jun42	
Brown, Harold A.	Corp	14Apr45	29Aug45	
Brown, Harold J.	Sgt	18Jul42	1Mar45	PH‡
Brown, Harold W.	Corp	17Oct42	23Apr45	
Brown, Howard W.	Pfc	27Mar42	15Jun42	
Brown, Jack H.	Sgt	17Feb44		PH
Brown, James C.	Pfc	2Nov44		
Brown, James H.	Corp	4Nov42	23Apr45	PH‡
Brown, James I.	Pfc	14Apr45		
Brown, Jerome C.	Pvt	14Apr45		
Brown, John B., Jr.	Pvt	14Apr45		
Brown, John M.	Pfc	30Mar45		
Brown, Joe	Pfc	27Mar42	15Jun42	
Brown, John D., Jr.	QMClk	3Aug42	23Nov42	
*Brown, Joseph L.	Pfc	2Nov44	25Feb45	PH
Brown, Kenneth D.	1stLt	6Oct43		CR§
Brown, Kenneth L.	Sgt	12Feb42	5Nov44	
*Brown, LaVerne M.	Pfc	11Nov42	25Jul44	PH
Brown, Leland E.	Pvt	30Mar45		
Brown, Lloyd B.	Pvt	12Feb42	23Apr42	
*Brown, Milton O.	Corp	7Mar42	21Jul44	PH
Brown, Perry J.	Pvt	1Apr42	15Jun42	
Brown, Phileder H.	Pfc	14Apr45	28Aug45	
Brown, Revis M.	Pfc	2Nov44		PH
Brown, Richard M.	Corp	16May45		
Brown, Richard R.	Corp	18Jul42	23Apr45	PH
*Brown, Robert K.	Pvt	1Apr42	1Nov43	PH
Brown, Robert M.	Pfc	14Apr45		
Brown, Robert M., Jr.	Corp	21Aug45		
Brown, Robert W.	Pfc	19Aug44		
Brown, Robert W.	Pfc	11Dec44	28Mar45	PH
Brown, Ronald A.	Pfc	3Jan44	6Mar44	

Digitized by Google
Original from UNIVERSITY OF WISCONSIN

NAME	RANK	JOINED	TRANSF'D	AWARDS
Brown, Rupert A.	Pvt	3Mar42	18Jul42	
Brown, Sherman H.	Pvt	1Apr42	15Jun42	
Brown, Theodore J.	Pfc	11Nov42	12Oct44	PH
Brown, Thomas N.	Pfc	23Sep44		
Brown, Wayne B.	PhM1c	2Oct44		PH-DLC
*Brown, William E.	Pvt	23Sep44	7Mar45	PH
Brown, William F.	Pfc	12Feb42	15Jul42	
Brown, William J.	Pfc	2Nov44		
Brown, William S.	PlSgt	20May45	29Aug45	
Browne, George C.	Pfc	5Mar45		PH
Browne, Ross R.	Pfc	18Mar42	23Apr45	
Brownfield, Frank	Pfc	12Feb42	23Apr42	
Browning, John T.	Pvt	27Mar42	15Jun42	
Brownrigg, Donald F.	Corp	14Apr45		
Brownson, Charles A.	Pvt	5Mar45	6Aug45	
Brox, Louis I.	Pvt	7Mar42	15Jul42	
Brubacher, Martin D.	Pfc	16Aug44		
Bruce, Charles W.	Pfc	7Mar42	26Dec43	
Bruce, Thomas E.	PhM2c	2Oct44		
Brudnicki, Adam	Pfc	19Aug44		
Brueggeman, Melvin E.	Corp	2Nov44		
Bruhn, Robert T.	Corp	4Nov42	23Apr45	DLC§
Brumley, Darrell C.	PhM1c	7Jul42	2Oct44	
Brunell, Manford E.	Pfc	8Jan44	18Dec44	
Brunette, Quinten H.	Pvt	25Feb42	15Jul42	
*Brunner, Lyle C.	Corp	25Feb42	18Nov43	PH
Bruno, Charles H.	Pfc	12Feb42	24Feb44	
Bruno, Felix Jr.	Pfc	14Apr45		
Bruns, John R.	Pfc	4Nov42	19Sep43	
*Brush, David W.	Pfc	2Nov44	2Mar45	PH
Brush, Donald A.	Pvt	5Mar45	25Jun45	PH
Brush, Robert V.	Corp	21Aug45		
Bruzda, Joseph E.	Pfc	10Aug45		
Bryan, Arnold	Sgt	11Nov42	5Nov44	
Bryan, Charles F.	Pfc	14Apr45		
Bryan, Joe N.	Pfc	12Feb42	25Feb42	
Bryan, Leaburt D.	Sgt	12Aug42	25Mar45	PH-DLC§
Bryant, Amos E.	TSgt	18Dec42	23Apr45	
Bryant, Earl E.	Pvt	16Aug44		PH
Bryant, Harry L.	Pfc	26Jan44	20Mar45	PH
Bryant, Jess	Sgt	21Apr42	21Jun43	
Bryant, Jess G.	Pfc	21Jan44		PH
Bryant, Joseph B.	Pfc	10Aug45		
Bryant, William L.	Corp	11Nov42	23Apr45	PH
Bryarly, Robert J.	Corp	18Feb42	10Mar45	PH-DLC§
Bryden, Clifford C.	FldCk	9May42	21May44	
Bryer, Benjamin J.	Pfc	22Oct42	5Nov44	
Bryson, Legan R.	Corp	1Jan43	17Apr43	
Brzezinski, Zigmund A.	Pfc	11Nov42	5Nov44	PH
Brzycki, Zygmunt	Pfc	5Mar45		
Bub, Russell L.	Pfc	3Jan44	27Nov44	PH
Bucchi, Anthony V.	Pfc	11Dec44		
Buccini, Primo	Pfc	11Dec44		PH
Buchanan, Durant S.	LtCol	27Mar42	24May43	
Buchanan, Eual G.	PhM3c	2Oct44	5Sep45	
Buchanan, Loyd E.	Pvt	14Nov42	7Dec42	
Buchanan, Mack M.	Pfc	21Jan44	10Nov44	
Buchanan, Norman M.	Corp	12Feb42	7Oct44	PH
Buchanan, Vernial S.	Pfc	7Nov42	8Dec44	
Buchholz, Kenneth G.	Pfc	5Mar45		PH
Buchman, George O.	Pfc	4Nov42	1May44	

Digitized by Google Original from UNIVERSITY OF WISCONSIN

NAME	RANK	JOINED	TRANSF'D	AWARDS
Bucholtz, Emil W.	Pvt	16Aug44	26Nov44	
Bucholtz, John J.	Pfc	27Mar42	15Jun42	
†Bucik, Steve J.	Pfc	5Mar45	8Mar45	PH
Bucholtz, William	Corp	7Jul42	22Mar45	PH‡
Buck, Henry E.	Corp	11Nov42	23Apr45	PH
Buck, John M.	Pfc	26Jan44	13Jul45	PH
Buck, John R.	Corp	7Nov42	23Apr45	BS§-PH
Buckles, John W.	Pfc	19Aug44		
Buckles, William J.	Pfc	25Feb42	1Apr45	PH
Buckman, Vincent G.	Pfc	30Mar45		
*Buckner, Ray H.	Corp	12Aug42	27Aug44	PH
Buckner, Roy T.	Sgt	12Aug42	20Oct44	
Buckner, Walter N.	Pfc	1Mar45		
Buczkowski, Ted	Corp	16May45		
Budlag, Steve V.	Pvt	8Mar45		
Buechner, Ralph L.	Pvt	11Nov42	26Feb43	
Buege, Frederick H.	Pfc	3Jan44		
Buerger, Herbert H.	Pfc	10Aug45		
Buetow, Herman H.	Pfc	1Jan43	2Aug43	
*Buettgen, Herbert C.	Pfc	28Sep42	1Nov43	PH
Buff, George P.	Pfc	14Apr45	30Aug45	
Buff, James A.	Pvt	1Apr42	15Jun42	
Buffo, Joseph A.	Corp	26Sep42	14May45	PH-DLC§
Buffo, Leonard M.	Corp	3Jan44	14Mar45	BS-PH
*Buheker, John	Pfc	11Nov42	9Aug44	PH
Bullen, William P.	Sgt	14Apr45		
Bulman, Walter V.	Pvt	24Aug42	19Sep43	
Bumgardner, "J" "C"	Pfc	27Mar42	15Jun42	
Bump, John J.	Corp	10Nov42	5Nov44	
Bunch, James "A"	PhM2c	18Jun42	20Oct44	
Bundschu, Geary R.	Capt	23Apr42	6Jan44	
*Bundy, Ralmond J.	Pvt	5Mar45	22Mar45	PH
Bungart, John W.	Corp	1Apr42	1Jan43	
Bunner, John M.	Pfc	27Mar42	15Jun42	
Bunyea, Willard B.	Pvt	12Feb42	15Jul42	
Buras, Ernest E.	Pvt	18Feb42	15Jul42	
†Burbridge, C. W.	Pfc	21Jul44	15Aug44	
Burbridge, James O.	Pvt	14Apr45		
Burch, Bobby D.	Pvt	16Mar45		
Burch, George R.	Corp	27Mar42	12Jan44	
Burch, George T.	Pfc	12Feb42	15Jul42	
Burch, Kenneth F.	Pfc	7Nov42	6Jan44	
Burchett, Lawrence B.	Corp	16May45		
*Burchfield, Marion C.	Pfc	2Nov44	27Feb45	PH
Burdett, Roy	Pfc	20Mar42	18Jul42	
Burdette, Clifford L.	Pfc	11Dec44		PH
Burdick, Harry R.	PlSgt	23Apr44		
Burditt, Donald E.	Pfc	16Aug44		
Burgan, Clifford P.	Pfc	14Apr45		
Burger, Charles L.	Pfc	21Jan44	1Feb44	
Burgess, Duane A.	ACk	14Apr45		
Burgess, Harvey L.	Pvt	16Aug44	6Dec44	
Burgess, Norman A.	FldCk	20May45		
Burgess, Phillip A.	Sgt	10Aug45	29Aug45	
Burgess, Rainey R.	Pfc	11Dec44		
Burgess, Thomas W.	Sgt	21Aug42	5Nov44	
Burgett, Austin H.	Pfc	7Nov42	14May44	
Burgett, Maurice M.	PhM1c	2Oct44		PH
*Burgner, Robert D.	Corp	8Jan44	7Mar45	BS-PH
Burgoyne, William R., Jr.	Capt	6Apr42	18Oct44	PH
Burk, Floyd F.	Pfc	19Aug44	7Mar45	PH

Digitized by Google Original from UNIVERSITY OF WISCONSIN

NAME	RANK	JOINED	TRANSF'D	AWARDS
Burk, Lee "D"	Pfc	14Apr45		
Burkart, David Jr.	Pvt	11Jul42	15Jul42	
Burke, James F.	Pfc	20Apr43	23Apr45	PH
Burke, Robert G.	Pvt	18Jul42	20Oct42	
Burke, Ted O.	Corp	31Oct42	23Apr45	
Burke, Thomas W.	2dLt	20Mar45		
Burke, Walter J.	Corp	22Oct42	23Apr45	
Burke, William F.	Pfc	10Nov42	12Oct44	PH
Burkemper, Ralph C.	Corp	21Aug45		
Burks, William R.	Pvt	8Mar45	24Apr45	PH
Burleigh, Henry W.	Pfc	3Jan44	26Jun45	PH‡
Burleson, Clyde K.	Corp	12Aug42	18Mar45	BS§-PH‡
Burleson, James A.	Pfc	30Mar45		
Burleson, William C.	Pvt	14Mar42	15Jul42	
Burmeister, Lee K.	Pvt	2Nov44	18Mar45	PH
Burnes, William A.	Pvt	4Mar42	15Jul42	
Burnett, Acey G.	Pfc	14Apr45		
Burnett, Raymond A.	1stSgt	20Mar42	23Apr45	
Burnham, James M.	Pfc	3Jan44	27Mar44	PH
Burnight, Blair B.	Pfc	1Jun43	2Aug43	
Burns, Alfred C.	Pfc	12Feb42	15Jul42	
Burns, Chad M.	Pvt	23Apr42	15Jul42	
Burns, Charles W.	Corp	7Nov42	23Apr45	DLC§
Burns, Charlie L.	Pfc	21Jan44	4Dec44	
Burns, Delbert	Pfc	18Jul42	18Sep44	PH
Burns, Desmond W.	Pfc	26Sep42	17Oct44	
Burns, Edward G.	Pfc	26Jan44	24Oct44	PH
Burns, Grover C., Jr.	Pfc	14Apr45		
*Burns, Harold W.	Sgt	14Feb44	8Mar45	PH‡
Burns, James	Pvt	27Mar42	15Jun42	
Burns, Joseph A.	Pfc	3Jan44		PH
Burns, Justin T.	Sgt	12Feb42	6Mar45	PH-DLC§
Burns, Raymond L.	Pfc	25Jul42	11May44	
*Burns, Robert B.	Pvt	8Jan44	11Mar45	PH
Burns, Spencer	PlSgt	21Apr42	19May42	
Burns, Tommie J.	Corp	31Oct42	5Nov44	PH
Burns, William C.	Pfc	11Dec44	19Mar45	
Burnside, Matthew	Pfc	2Oct44	23Mar45	PH‡
Burr, Jathen T.	Corp	26Sep42	23Apr45	DLC§
Burrell, William A.	Pfc	2Nov44	18Jun45	
Burrill, John L.	Pvt	14Apr45		
Burris, Grant E.	Pvt	30Mar45		
Burris, Horace C.	Pvt	30Mar45		
Burrus, Chester E.	Pfc	11Nov42	1May44	
Burrus, Luther D.	1stLt	17Apr45		
Burson, Ernest N.	Lt(jg)(MC)	5Sep44	21May45	BS§
Burt, Joseph H.	Pvt	1Jan43	17Jan43	
Burton, George M. M.	Corp	1Jan43	2Aug43	
Burton, Homer L.	Pvt	25Feb42	15Jul42	
Burton, Howard L.	Sgt	11Jul42	15Jul42	
*Burton, Jack D.	Sgt	27Mar42	7Nov43	PH
Burton, James D.	Pfc	17Oct43	18Mar45	PH
Burton, Raymond F.	Sgt	18Jul42	20Aug42	
Burtt, Clayton E.	Pfc	21Nov42	23Apr45	
Burwell, Labon B.	Pfc	2Oct44	5Apr45	PH
Burwick, Warren J.	Pfc	2Nov44		PH
Busbee, Lawrence W.	Pvt	25Feb44	12Oct44	PH
Busby, Leonard J.	Pvt	4Mar42	15Jul42	
Busch, Leon E.	ACk	19Feb42	23Apr45	
Busco, Jess A.	Pfc	2Nov44		
Bush, Cecil W.	Pfc	2Nov44		

Digitized by Google Original from UNIVERSITY OF WISCONSIN

NAME	RANK	JOINED	TRANSF'D	AWARDS
Bush, Charles K.	Corp	16May45		
*Bush, George	PhM3c	2Oct44	20Mar45	PH
Bush, James H.	Pvt	1Apr42	15Jun42	
Bush, James R.	Pfc	16Apr45	1Sep45	
Bush, John E.	PlSgt	14Apr45	13Jun45	
Bush, John H.	Corp	14Apr45		
Bush, Leo P.	Pvt	27Mar42	4May42	
Bush, Raymond H.	Pvt	14Nov42	7Dec42	
Bushek, Earl E.	Pvt	2Nov44	12Mar45	PH
Bushnell, Donald C.	SgtMaj	27Mar42	23Apr45	
*Buso, Eliodoro J.	Pfc	25Feb44	25Jul44	PH
Bussell, Gerald R.	Pvt	11Dec44	19Mar45	PH
Bussells, Isaac M.	Corp	16Aug44		
Bussey, Frank J.	Pfc	8Nov44		
Bustillos, Rudolfo A.	Pvt	14Apr45	6Aug45	
Butchart, Lawrence M.	Sgt	14Apr45		
Butcher, Archie L.	TSgt	12Feb42	23Apr45	
†Butcher, Donald M.	2dLt	5Feb45	17Mar45	
Butela, George Jr.	Sgt	21Jan44	23Apr45	
Butler, Arthur T.	Pfc	2Oct44		
Butler, David	Pvt	4Mar42	15Jul42	
†Butler, David P.	Corp	5Feb45	1Mar45	
Butler, George L.	LtCom(MC)	18May42	5Aug43	
Butler, Harold L. E.	Pfc	3Jan44	27Mar44	PH
Butler, Herbert M.	Pfc	8Mar45		
Butler, Jack	Pfc	30Mar45		
Butler, Joseph H.	Pfc	14Apr45	3Jun45	
Butler, Joseph R.	Pfc	2Oct44	14Jan45	
Butler, Joseph W.	Pfc	14Mar42	22May42	
Butler, Lynwood	Pvt	5Jul45		
Butler, Robert L., Jr.	PhM1c	15May45		
Butler, Ulen J.	Pvt	19Feb42	15Jun42	
Butler, William T., Jr.	Pvt	14Nov42	7Dec42	
Butt, Thomas M.	Pfc	1Apr42	15Jul42	
Butterworth, Jere C.	Pfc	19Feb42	1May42	
Buttery, Gerald E.	Pfc	2Aug42	15Oct42	
Button, Orville L.	Pfc	14Apr45		
Buttram, William T.	Pfc	19Aug44		PH
Butterick, Alban S.	Pfc	14Apr45		
Butts, Warren W.	Pfc	21Jan44		PH
Butz, Ralph E.	Pvt	18Mar42	15Jul42	
Buzby, Eugene K.	Corp	14Apr45		
Byars, Perrin C., Jr.	1stLt	29Jan44		
Byars, William L.	Pvt	11Nov42	19Sep43	
Bybee, James W.	Pvt	12Feb42	19May42	
Byers, Charles J.	Pfc	24Jan44		PH
Byers, Maurice E.	ACk	22Oct42	24Feb44	
Byers, Robert L.	Pvt	12Feb42	20Feb42	
Byrd, Luther S.	Pfc	11Nov42	18Sep44	PH
Byrd, William K.	1stLt	17Apr45		
Byrnas, Adolf B.	Pfc	6Nov42	23Apr45	NC-PH
Byrne, Denby H.	Pfc	7Nov42	27Mar44	
Byrnes, Robert "A"	Corp	14Apr45		
Byron, Roland J.	Pvt	8Mar45		
Bywater, Raymond L.	Pvt	4Mar42	11May42	
Byxbe, Henry N.	GySgt	21Apr42	25Sep43	
Cabrera, Ignacio	Pfc	3Jan44	12Oct44	PH
Caccie, Albert P.	Pfc	11Dec44		PH
Cadby, William E.	PhM3c	27Jul42	3Oct44	PH
Cadenhead, Orville L.	Pvt	25Jul42	23Apr45	
Cadenhead, Roy A.	Pfc	8Mar45	6Aug45	

Digitized by Google Original from UNIVERSITY OF WISCONSIN

NAME	RANK	JOINED	TRANSF'D	AWARDS
Cadotte, Richard L.	Pvt	19May45		
Cadwallader, Forest R.	Pfc	31Aug42	8Nov44	
Cady, William A.	Corp	21Mar42	26Mar42	
Cafazza, Anthony J.	Pfc	12Feb42	15Jul42	
Cafrelli, Albert Jr.	Pfc	30Mar45		
Cage, George T.	Pvt	8Mar45		
Cahill, Dewey B.	Pfc	26Sep42	27Oct44	
Cail, Earl H.	Corp	21Aug42	15Oct42	
*Cain, Argus E.	Pfc	7Nov42	27Jul44	PH
Cain, Howard W.	Corp	14Apr45		
Cain, Philip W.	Pfc	10Jun42	13Aug42	
Cain, Ray B.	Pvt	14Nov42	7Dec42	
Caine, Lester F.	Pfc	10Aug45		
Cairns, James W.	Corp	11Nov42	23Apr45	BS§
Cajolet, Maurice L. O.	Pfc	10Aug45		
Calacanis, George J.	Corp	17Feb44	26Feb44	
Calcagni, Charles A.	Pvt	16Aug44	28Feb45	PH
Calderon, Roy	Pvt	21Aug45		
Caldwell, Altman	Pvt	21Jul42	14Oct43	
*Caldwell, Cecil	Pfc	4Nov42	21Jul44	PH
Caldwell, James B.	PhM3c	15May45		
Caldwell, James G.	Corp	1Dec42	23Apr45	
*Cale, Clarence R.	Pfc	16Aug44	19Mar45	PH
Caligiuri, Vincent A.	Sgt	22Jun43	1Feb44	
†Calka, John A.	Corp	10May44	26Aug44	
Callahan, Donald S.	2dLt	27Mar42	15Jul42	
Callan, John C.	Pvt	4Mar42	21Aug42	
Callas, Milton "K"	Corp	21Aug45		
Callen, Harry C.	ACk	1Apr42	7Oct42	
Calvert, Cletis W.	Pfc	1Apr42	21Jan43	
Calvin, Frank	Corp	11Nov42	23Apr45	NC-PH
Camblin, Thomas M.	Pvt	18Jul42	21Jan43	
Cameron, Alan D.	Capt	2Oct42	1Oct44	PH
Cameron, Archie J.	PhM3c	22Jun43	19Sep43	
Cameron, Joseph P.	Corp	2Oct44	7Mar45	PH
Cameron, Ralph S.	Pvt	6Nov42	8Jan43	
Cameron, Randall M.	Pfc	16Aug44	24Oct44	
Cameron, William A.	PlSgt	21Aug42	26Oct42	
Camire, Reland J.	Pfc	8Nov44		
Camp, Donald E.	Pvt	10Nov42	16May43	
Campana, John D.	Sgt	14Apr45		
Campbell, Charles G.	PhM2c	2Oct44	1May45	PH
Campbell, Dale M.	Pvt	7Nov42	28Jan43	
Campbell, Deaver D., Jr.	Pfc	16Aug44		
Campbell, Ernest E.	Pfc	31Oct42	26Sep44	PH
Campbell, Ernest J.	Pvt	12Feb42	15Jul42	
Campbell, Frank J.	Pfc	19Aug44		
Campbell, Henry W., Jr.	Pfc	2Nov44		
Campbell, Hibbard K.	PhM3c	2Oct44		
Campbell, Howard E.	Corp	14Apr45		
Campbell, Irwin C.	Pfc	7May45		
Campbell, James	Pvt	14Apr45	31Aug45	
*Campbell, James S.	Pfc	7Nov42	7Mar45	
Campbell, James W.	Pfc	6Nov42	21Jan43	
Campbell, Jerome F.	Pvt	6Nov42	12Jan43	
*Campbell, John H.	Pfc	7Nov42	29Jul44	
*Campbell, John W.	Pfc	16Aug44	7Mar45	
Campbell, Joseph E., Jr.	Pfc	14Apr45		
Campbell, Louie	PhM1c	2Oct44		DLC
Campbell, Marlin	Pvt	19Aug44	17Dec44	
Campbell, Robert A.	Maj	3Aug42	22Apr45	PH-BS

Digitized by Google Original from UNIVERSITY OF WISCONSIN

NAME	RANK	JOINED	TRANSF'D	AWARDS
*Campbell, Robert E.	Sgt	1Apr42	29Jul44	PH
Campbell, Robert E.	Corp	1Mar42	15Jul42	
Campbell, Stuart	Pvt	25Feb42	23Apr42	
Campbell, Thomas A.	Pvt	16Aug44	26Nov44	
Campbell, Vager L., Jr.	Pfc	11Nov42	16Dec44	
Campbell, Wallace W.	Sgt	12Feb42	18Sep44	PH
Campbell, William A.	Pvt	1Apr42	15Jun42	
Campbell, William G.	Pfc	4Apr45		
Campbell, William S.	Capt	14Mar45	16Mar45	
Campos, Andrew	Pfc	12Feb42	15Jun42	
Campos, Johnnie	Pfc	21Aug45		
Canaday, Henry R.	Pfc	14Apr45	13Jun45	
†Canavera, Steven G.	PhM1c	10May44	26Aug44	
Canney, Bernard A.	Pfc	19Aug44	4Jan45	
Cannon, Allen G.	Pfc	2Nov44		
Cannon, Frank G., Jr.	Pfc	6Nov42	9Apr44	PH
Cannon, Jerauld C.	Pfc	2Nov44		
Cannon, Richard W.	Pvt	10Aug45		
Cannon, William O.	Pvt	14Nov42	7Dec42	
Canon, Benjamin F., Jr.	Pvt	18Mar42	15Jul42	
Cantile, Jack	Pfc	25Apr42	20Jun44	
Cantlon, Raymond J., Jr.	Pvt	11Mar42	10Oct42	
Cantrall, Clarence E.	Pvt	7Mar42	15Jul42	
Cantrell, Ivy C.	Pvt	8Mar45		PH
Cantrell, James F.	ACk	20Mar42	15Jun42	
Cantrell, Luther R.	Corp	26Feb44	23Apr45	BS§
Cantrell, Luther R.	Pvt	14Nov42	7Dec42	
Cantrell, Wintford O.	Pvt	12Feb42	16Mar42	
Cantu, George L.	Pvt	7Nov42	18May43	
Cantu, Raul R.	ACk	18Apr42	15Jun42	
Caper, John	Pvt	2Nov44	24Mar45	PH
Capitan, John J.	GySgt	1Aug42	26Sep44	PH
Caplette, Rene A.	Pfc	11Dec44		PH
Capp, Howard C.	Pfc	12Feb42	26Sep44	
Capper, Jasper C.	CPhM	2Oct44	18Apr45	PH
Caputo, Anthony	Pfc	24Aug42	1Jun44	
Caputo, Dominick	Pvt	14Apr45	6Aug45	
Carabetta, George C.	Pfc	16Aug44		
Carbajal, Hejinio	Pfc	2Nov44		
Carbaugh, Harvey C.	PlSgt	29Jul42	17Oct44	PH-BS
Carbonaro, Michael J.	Corp	16Aug44		
Carbone, Frank	Pvt	6Nov42	18Jan43	
Carbone, Peter E.	Pfc	3Jan44	1Dec44	PH
Card, Horace W., Jr.	2dLt	19Aug42	23Dec42	
Cardano, Augustino J.	Pfc	11Dec44	29Mar45	PH
*Cardenas, Francisco V.	Pfc	26Jan44	2Aug44	PH
Cardin, Harold T.	ACk	11Nov42	23Apr45	PH
Cardin, John C., Jr.	Pfc	12Feb42	3Aug42	
Carity, Edward A.	Pfc	19Aug44		PH
Cardinal, Bernard F.	Pfc	23Sep44		
Cardo, Steven M.	PhM3c	2Oct44	24Mar45	SS§-PH
Cardwell, Donald	1stLt	1Apr42	9Apr44	
Cardwell, Orville R.	Pfc	4Nov42	5Nov44	
Cardwell, William R.	Pfc	4Nov42	23Apr45	DLC§
Carey, Albert F.	CCk	18Jan43	23Dec44	
Carey, Burnace G.	Pfc	9Jan43	27Mar44	
Carey, Daniel T.	Pvt	14Nov42	7Dec42	
Carey, Edward D.	Sgt	1Mar42	15Jul42	
Carey, Robert R.	Sgt	26Sep42	23Apr45	
Carey, William C.	Pvt	1Apr42	15Jun42	
Carey, William H., Jr.	Pfc	12Aug43	26Sep44	

Digitized by Google
Original from UNIVERSITY OF WISCONSIN

NAME	RANK	JOINED	TRANSF'D	AWARDS
Cargill, Jerry V.	Corp	27Mar42	12Sep42	
*Carithers, Marvin L. B.	Corp	22Oct42	27Feb45	PH
Carleton, Dale W.	Pvt	12Feb42	9Apr42	
Carlile, Darrel E.	Pfc	19Aug44		PH
*Carlin, James E.	Corp	3Jan44	21Jul44	PH
Carlino, Thomas G.	Pfc	2Oct44	29Mar45	
Carlisle, Glenn E.	Pfc	1Aug45		
*Carlo, Arthur C.	Corp	4Mar42	27Jul44	PH
Carlock, Amon P.	Pvt	11Nov42	19Sep43	
Carlson, Charles J.	Pfc	6May45		
Carlson, Gustave A.	S/Sgt	1Apr45		
Carlson, Jack M.	Pfc	2Nov44		
Carlson, James M.	Capt	26Sep42	7Jun43	
Carlson, John F.	Sgt	1Apr42	2Feb45	
Carlson, Leslie G.	Corp	10Aug45		
Carlson, Marvin C.	Pfc	14Apr45		
Carlson, Norman C.	Pfc	1Apr44	26Sep44	
Carlson, Robert C.	Pvt	5Oct42	18Aug43	
Carlson, Wayne A.	ACk	4Nov42	23Apr45	
Carlson, William J.	ACk	14Apr45		
Carlstedt, Joseph W.	Pvt	27Mar42	15Jun42	
Carlton, Roley D.	Corp	7Nov42	5Nov44	
Carlucci, Salvatore	PhM3c	2Oct44		PH
Carmical, William F.	Pfc	23Sep44	18Mar45	PH
Carmichael, Stanley H.	Pfc	2Nov44		PH
Carnal, Henry W.	Pvt	14Mar42	19May42	
Carney, George E.	Corp	6Mar45	15Mar45	
Carney, Peter J.	Pfc	24Jul44	5Nov44	
Carney, Robert D.	PhM1c	15May45		
Carney, Rodger F.	PhM2c	2Oct44		PH
Carns, Robert L.	Pvt	4Mar42	28Apr42	
Carothers, Richard B., Jr.	Sgt	14Apr45		
Carpenter, Donald O.	Corp	9Mar45	6Aug45	
Carpenter, Eugene E.	PhM3c	15May45		
Carpenter, Leonard R.	Pfc	3Jan44	12Oct44	
Carpenter, Robert S.	PhM2c	2Oct42	28Jan44	
Carpenter, Willard A.	Pvt	5Oct42	18Jan43	
Carpenter, William E.	Pfc	23Mar42	15Jun42	
Carr, Charles R.	Sgt	1Apr42	26Sep44	PH
Carr, Clarence A.	Pvt	1Apr42	19May42	
Carr, Edgar K.	Pfc	16Aug44		PH
Carr, Edwin A., Jr.	Pfc	23Sep44		PH
Carr, George W., Jr.	Maj	12Feb42	19Sep44	
Carr, Herbert W.	Pfc	14Apr45		
Carr, Kenneth E.	CCk	14Apr45		
Carr, Rolla C.	PhM2c	2Oct44		
Carr, William F., Sr.	Pfc	14Apr45	24May45	
Carrano, Joseph A.	PhM2c	2Oct44		
Carrigan, Charles F.	GySgt	20May45		
Carroll, Charles C.	Pfc	3Jan44	28Nov44	
Carroll, Eddie J. H.	Pvt	19Feb42	15Jul42	
Carroll, Eugene F.	Pfc	14Apr45		
Carroll, Harold B.	Sgt	14Apr45		
Carroll, Herbert L.	FM1c	31Oct42	23Apr45	PH
Carroll, James M.	PlSgt	21Aug42	25Feb44	PH
†Carroll, John E.	Pfc	25Nov44	29Nov44	
*Carroll, Kenneth M., Jr.	Pfc	26Jan44	26Jul44	PH
Carroll, Loren J.	StSgt	12May42	5Nov44	
*Carroll, Robert D., Jr.	Sgt	19Feb42	9Mar45	PH
Carroll, Toby	Corp	27Mar42	15Jun42	
*Carroll, Wilber O.	Pvt	23Sep44	8Mar45	PH

Digitized by Google Original from UNIVERSITY OF WISCONSIN

NAME	RANK	JOINED	TRANSF'D	AWARDS
Carruba, Philip J.	Pvt	10Aug45		
Carson, Aldo J.	Pvt	19Feb42	24Feb42	
Carstarphen, Frank	GySgt	14Apr45	29Aug45	
Carter, Albert A.	Pfc	23Sep44	13Jun45	PH
Carter, Arthur	ACk	1Mar42	15Jul42	
Carter, Arthur W.	Pvt	11Jul42	15Jul42	
Carter, Barnie F.	Pfc	11Nov42	12Oct44	PH
Carter, Charles J.	Corp	27Jun42	20Mar44	
Carter, Cleo G.	Pfc	11Nov42	12Oct44	
Carter, Earl J.	Pvt	3May43	21Jun43	
Carter, Fred R.	Pfc	21Jan44	14Mar45	PH
Carter, George R.	Corp	25Feb42	11May44	
Carter, Harry D.	Pfc	11Nov42	4Feb44	
Carter, Harry E.	Pvt	14Nov42	7Dec42	
Carter, Herbert E.	PlSgt	8Jan44		PH
Carter, Jack R.	Pvt	27Mar42	15Jun42	
Carter, John D.	Pvt	11Nov42	18Jun43	
Carter, John W.	Pvt	4Mar42	15Jul42	
Carter, Joseph M.	Pfc	11Nov42	23Apr45	
Carter, Vernon D.	Pvt	14Nov42	22Jan43	
Carter, William K.	Pfc	18Mar42	11May44	
Carter, Willie B.	Pfc	22Feb44	17Oct44	
Carty, James J.	Pvt	20May45		
Caruso, John S.	Pvt	11Dec44	17Apr45	
Caruso, Patrick F.	2dLt	30Sep44	24Mar45	PH
*Carver, Lloyd E.	Pfc	11Dec44	7Mar45	PH
Carveth, Robert R.	PhM1c	15May45		
Carvino, James J.	Pfc	21Jan44		
Casale, Michael J.	2dLt	17Apr45		
†Case, Herbert W.	Pvt	18Mar45	19Mar45	PH
Case, Howard J.	Pfc	14Apr45		
Case, Ned E.	Pfc	23Sep44	6Aug45	
Case, Richard J.	Sgt	14Apr45		
Case, Robert S.	Pvt	5Oct42	21Jan44	
Casebeer, Clyde B.	Corp	12Feb42	23Apr42	
Casebolt, Walter D., Jr.	Pvt	12Feb42	18Apr42	
Casella, Jerome J.	HA2c	6Apr45	15May45	
Casey, Andrew J.	Corp	2Oct44	14Mar45	
Casey, Calvin W.	QMSgt	13Jan43	4Aug43	
†*Casey, Daniel F.	2dLt	2Mar45	6Mar45	PH
Casey, Harrison, "L" "E"	PhM1c	15May45		
Casner, Harold O.	Pfc	14Apr45		
Casey, Jack A.	Pvt	7Mar42		
Casey, Robert McH.	Corp	23Mar42	15Jun42	
Cash, Earl L.	Corp	16May45	29Aug45	
Cash, Orville L.	ACk	23Sep44	10Mar45	PH
Cashin, Thomas E.	Pvt	8Mar45	18Apr45	
Cashion, James F.	Maj	17Apr42	13Dec43	
Caskey, Vern L.	Pfc	21Jan44	11May44	
Casparone, Joseph O.	Corp	14Apr45		
Casper, Calvin G.	ACk	24Mar42	2Jun42	
Casper, Donald C.	Pvt	14Apr45		
Cassidy, Robert H.	Lt(MC)	8Oct42	29Jan44	
†Cassillas, Ernest F.	Pfc	6Mar45	15Mar45	
Castaneda, Frollan P.	Pfc	21Jan44		
Castano, Albert L.	Pfc	27Mar42	15Jun42	
Casteel, George C.	Corp	7Mar42	19Sep43	
Casteel, Kenneth R.	Pfc	21Aug45		
*Castigliego, Nicholas	Pfc	4Mar42	22Jul44	PH
Castillo, Louis	Pfc	21Jan44		
Castillo, Manuel	Pfc	14Apr45		

Digitized by Google Original from UNIVERSITY OF WISCONSIN

NAME	RANK	JOINED	TRANSF'D	AWARDS
*Castle, William R.	Pfc	11Nov42	3Aug44	PH
Castledine, Jimmy H., Jr.	Sgt	14Apr45		
Caswell, Amos B.	Pfc	14Apr45	6Aug45	
Cate, William P., Jr.	Corp	11Nov42	23Apr45	PH‡
Caterino, Michael J.	Corp	1Apr44	13Apr44	
Cates, Arthur V.	Pvt	27Mar42	15Jun42	
Cates, Ernest L.	GySgt	14Apr45		
Cates, Lee R.	Pvt	11Nov42	21Jan43	
Catlett, Paul	Corp	29Jul42	24Mar45	PH
†Cato, Frederick E.	Sgt	6Mar45	17Mar45	
Cato, William J., Jr.	Corp	21Mar42	26Mar42	DLC§
Catron, Marvin P.	Pfc	16Aug44		
*Cattron, James D.	Corp	21Jan44	25Jul44	PH
Causino, Edward C.	Sgt	18Mar42	23Apr45	PH-DLC§
Cauthen, Andrew F., Jr.	Pvt	8Mar45	18Apr45	
Cauthen, Harvey E.	Pfc	11Nov42	14Dec44	PH
Cavaille, Paul	S/Sgt	22Oct42	23Apr45	
Cavalieri, Charles J.	PhM2c	2Oct44		
Cavano, George A.	Pfc	10Jan43	12Oct44	
Caveney, Robert W.	Corp	18Mar42	18Jan43	
Caveny, Edward R.	Pfc	8Jan44	20Oct44	
Caves, Gordon N.	Corp	21Aug45		
Cavett, George E.	Pvt	14Nov42	7Dec42	
Caye, Emery A.	Pvt	14Apr45		
Cazares, Jose A.	Pvt	14Apr45	6Aug45	
Cearfoss, James E.	Corp	14Apr45		
Celsor, Dewey P.	Pvt	4Nov42	25Jun45	
Cepiel, Joseph F.	Pfc	10Aug45		
Cerbone, Santa P.	Pfc	11Dec44		
Cerda, Juan Jr.	Pvt	12Feb42	25Feb42	
Ceretto, Charles R.	Pfc	7Mar42	23Jan44	PH
Cerinich, John R.	Pvt	1Jan43	2Aug43	
Cerny, Laddie F.	Corp	16May45		
Ceruti, Robert B., Sr.	Corp	14Apr45		
Cervantes, Concepcion S.	Pfc	16Aug44		PH
*Cerza, Louis J.	Pfc	26Jan44	3Aug44	PH
Cesaro, Joseph	Pfc	16Aug44		
Chabot, Leo N.	Pfc	8Mar45		
Chacon, Suse	Pfc	27Mar42	15Jun42	
Chado, William A., Jr.	Pvt	14Apr45	15Aug45	
Chairsell, Edwin C., Jr.	Pfc	22Oct42	22Jan44	
Chalifoux, Stuart E.	2dLt	17Apr45		
Chaimers, John E.	Corp	10Jan43	24Oct44	
Chamberlain, Bryce A.	Pfc	2Nov44		
Chamberlain, James B.	Pvt	14Apr45	25Aug45	
Chamberlain, Jess L.	Sgt	1Aug42	26Oct42	
Chamberlain, Tommy H.	Pfc	21Jan44	11May44	
Chambers, Donald	Pfc	26Jan44	7Oct44	PH
Chambers, Doyle E.	Corp	4Nov42	23Apr45	
Chambers, Jarvis C.	Pfc	11Dec44	13Mar45	PH
Chambers, Thomas J.	Pfc	17Oct42	5Nov44	
Champagne, Ludger A.	Sgt	25Feb44		
Champion, William R.	Pfc	30Mar45		
Champlin, Harry M.	Corp	27Mar42	15Jun42	
Chandler, Billy R.	Pfc	27Mar42	15Jun42	
Chandler, William R.	Corp	21Aug45		
Chandler, John A.	Pfc	21Nov42	23Apr45	
Chantler, Charles E.	Corp	20Mar42	19May42	
Chapman, Buddy	Pfc	21Aug45		
Chapman, Cecil D.	Corp	1Jul42	27Aug44	
Chapman, Evan C.	Pfc	5Mar45		

Digitized by Google Original from UNIVERSITY OF WISCONSIN

NAME	RANK	JOINED	TRANSF'D	AWARDS
Chapman, John F.	PlSgt	1Apr44	23Apr45	
Chapman, Keith P.	Corp	1Apr42	23Apr45	
Chappell, Carlton D.	Pfc	23Sep44		PH
Chappell, Robert L.	Pfc	25Feb44		
Charette, Joseph C.	PlSgt	1Mar42	19May42	
Charlton, Chester J.	Corp	25Feb44		
Chartrand, Donald G.	Pfc	10Aug45		
Chase, Robert B.	PhM1c	2Oct44		
Chastain, Oscar O.	Pvt	16Aug44	12Mar45	
Chatterton, Richard L.	Sgt	19Mar42	14May45	PH
Chavers, William W.	ACk	18Apr42		
Chavez, Arthur T.	Pvt	16Aug44	4Dec44	
Chavez, Manuel V.	Pfc	23Sep44		PH-DLC§
Chaviers, Luther M.	Pfc	13Mar44	23Apr45	PH
*Cheek, Joseph E.	Pfc	19Aug44	7Mar45	PH
Cheek, Vernon M., Sr.	PhM3c	2Oct44	12Mar45	PH
Cheesman, Clayton O.	Pfc	1Aug42	8Jan43	
Cheever, Gene P.	Pfc	12Feb42	15Jul42	
Cheirrett, Glenn M.	Pfc	12Feb42	9Feb44	
Chenery, John M.	Pfc	7Nov42	23Apr45	
Cheney, Harold D.	Pvt	14Nov42	7Dec42	
Cheney, James R.	Pfc	18Feb42	12Oct44	PH
Cheran, Roy	ACk	6May45		
*Chernota, William J.	Pfc	8Mar44	21Jul44	PH
*Cherock, Edward R.	Corp	18Jul42	22Jul44	PH
Cherry, Charles L.	Corp	8Jan44	25Jun45	SS§-PH
Cherry, William Jr.	PhM1c	2Oct44		
Chesley, William W.	Pfc	2Nov44		
Chesney, George L.	Corp	21Aug45		
Chessare, Joseph	Pfc	5Mar45		
Chessler, Billy J.	Pfc	10Nov42	12Oct44	
Chester, Earl W.	PhM1c	15May45	16Aug45	
Chestnut, Merritt E.	2dLt	27Jul42	22Aug42	
Chewning, James H., Jr.	Pfc	11Dec44		PH
Chiappetta, Michael A.	Pvt	4Apr45		
Chico, Ruben R.	Pvt	16Aug44		
Chicutt, Donald H.	Pfc	26Jan44	12Oct44	
Childers, Cyrus D.	Corp	7Nov42	14Nov44	PH
Childers, Pinckney R.	Pfc	14Apr45		
Childress, Herbert A.	Sgt	14Apr45		
†Childs, Ernest L., Jr.	Pfc	6Mar45	13Mar45	
*Chinian, Sarkis	Pfc	11Dec44	26Feb45	PH
Chinner, John W.	Pvt	30Jun45		
Chiomento, Thomas V.	Pfc	16Aug44	29Aug45	PH
Chisholm, Richard R.	Sgt	7Jul42	30Aug43	
Chisler, David A.	Pvt	16May42	15Jun42	
Chisler, Donald L.	Sgt	12Feb42	14Jan45	
Chism, Helery B.	Pvt	10Aug45		
Chisolm, Vernon C.	Pvt	23Sep44	8Dec44	
Chisum, Roy C.	Pvt	14Nov42	7Dec42	
Chlastawa, Thaddeus F.	Pfc	16Aug44		
Chludzinski, Edward F.	Pvt	16Aug44	3Aug45	
Chmielefski, Henry A.	PhM3c	2Oct44	4Apr45	
Chmielowski, Eugene J.	PhM3c	2Oct44		SS§
Choinacki, Edmund J.	Pvt	12Feb42	15Jul42	
*Chojnowski, Alexander J.	Corp	2Oct44	11Mar45	PH
Choma, Charles Jr.	Pfc	16Aug44	1Jun45	PH
Chopelas, John G.	ACk	19Apr44	23Apr45	
Chrietzberg, Thomas H.	Pfc	27Mar42	15Jun42	
Chrisman, Edgar T.	Pvt	8Mar45	29Mar45	PH
Christ, Charles Jr.	Corp	16May45		

Digitized by Google Original from UNIVERSITY OF WISCONSIN

NAME	RANK	JOINED	TRANSF'D	AWARDS
Christensen, Alan L.	PhM3c	2Oct44	28Oct44	
Christensen, Clifford J.	1stLt	24May45		
Christensen, Darrell J.	Pfc	27Mar42	15Jun42	
Christensen, Frank F.	Pvt	31Oct42	21Jan43	
Christensen, Gordon D.	Pfc	23Sep44		
*Christensen, Linnie A.	Pvt	23Sep44	26Feb45	PH
Christiansen, Frederick O.	Pfc	21Jan44	13Mar45	BS-PH
Christiansen, Norman C.	Pfc	21Nov42	5Nov44	
Christiansen, Paul W.	Pfc	14Apr45		
Christiansen, Richard D.	Pfc	23Sep44		PH
Christman, Thomas C.	Pfc	7Nov42	1Nov43	
Christmas, James L.	Pfc	4Nov42	23Apr45	PH
Christofferson, Bernard W.	PlSgt	1Mar42	5Nov44	
Christy, William E.	Pfc	26Jan44	12Oct44	
Chrysler, Donald G.	Pfc	14Apr45		
Church, Charles D.	Pfc	7Nov42	13Mar45	PH-DLC§
†Church, Robert G.	Lt(jg)	24Apr45	14Jun43	
Churchill, Charles W.	2dLt	10Apr42	23Jul42	
Churchill, Everett A.	Pfc	16Aug44		
Churchill, Winston "J"	Pfc	4Nov42	1Mar44	
Chustz, Theophile B., Jr.	Pfc	7Nov42	5Nov44	
Chustz, William S.	Pfc	7Nov42	14Mar45	PH‡
Chutnicut, Theodore T.	Pvt	18Jul42	8Jan43	
Ciancanelli, Albert A.	Corp	2Nov44	12Apr45	PH
Cicero, Salvatore J.	Pfc	14Apr45		
Cichocki, Lawrence P.	Corp	1Mar45	5Nov44	
*Ciaffone, Frank J.	Pfc	11Dec44	6Mar45	PH
Ciecko, Julian J.	Pfc	27Mar42	19Sep42	
Ciepley, Joseph	PhM2c	31Jul42	14Dec42	
Cimaglia, Dominick L.	Pvt	11Nov42	1Aug43	
Cimino, Americo F.	PlSgt	14Apr45	29Aug45	
Cimino, Sam C.	Pvt	5Oct42	5Dec42	
*Ciomperlik, Theodore J.	Pfc	16Oct42	25Nov43	PH
†Cirtwell, Robert J.	Pvt	8Mar45	12Mar45	PH
Civetti, Ferdinand J.	Pfc	8Mar45	5Aug45	
Ckaminsky, Charles	PlSgt	18Mar42	21Jan43	
Claeys, Francis P.	Pvt	1Apr42	15Jun42	
Clancy, Michael E.	Pvt	14Nov42	7Dec42	
†Clank, D. T.	Pfc	21Jul44	15Aug44	
Clapham, Dana L.	PhM1c	15May45		
Clapp, John B.	Capt	15May42	8Mar45	PH-BS
Clapper, Charles C.	Pfc	23Sep44		
Clapper, William D.	Pvt	16Aug44	11Oct44	
Clark, Arthur J.	Pfc	14Apr45	31Mar45	
Clark, Billie L.	Corp	11Nov42	23Apr45	DLC§
Clark, Claude A.	Pfc	14Apr45	15Aug45	
Clark, Collin	Pfc	7Mar42	29Apr43	
Clark, Donovan J.	Pfc	14Apr45		
Clark, Forest W.	S/Sgt	1Mar42	15Jun42	
Clark, George W.	GySgt	21Apr42	21May44	
Clark, Glenn R.	Maj	17Apr42	15Jun42	
Clark, Graham R.	Pfc	11Dec44		
Clark, Harry A.	Pfc	16Aug44		
Clark, Harry L., Jr.	Pfc	14Apr45		
Clark, Herbert H.	Pfc	11Nov42	8May44	
*Clark, Herbert J., Jr.	Pfc	1Apr44	21Jul44	PH
Clark, Howard K.	W.O.	21Feb42	15Dec44	
Clark, James B.	T/Sgt	12Feb42	1May44	
Clark, James C., Jr.	Pfc	14Aug43	8May44	
Clark, Joseph	Corp	14Mar42	6Mar44	
Clark, Joseph L.	Pfc	23Sep44		PH

Digitized by Google
Original from
UNIVERSITY OF WISCONSIN

NAME	RANK	JOINED	TRANSF'D	AWARDS
Clark, Joseph W.	Pvt	4Nov42	19Sep43	
Clark, Kenneth K.	Corp	14Apr45		
Clark, Leon M.	Pfc	14Apr45		
Clark, Monroe M.	Pfc	14Apr45		
Clark, Omer J.	Pvt	4Nov42	19Sep43	
*Clark, Orville D., Jr.	Pvt	23Sep44	26Feb45	PH
*Clark, Preston C.	Pfc	23Sep44	6Mar45	PH
Clark, Stanley	PhM2c	22Jun43	24Oct44	
Clark, Thomas J.	Pfc	11Dec44	17Mar45	
Clark, Thuma "D"	Pfc	2Oct44		PH
Clark, William W.	Pfc	18Jul42	17Oct44	
Clarke, Charles L.	Pfc	2Nov44	7Nov44	
Clarke, Frank B.	Pvt	27Mar42	15Jun42	
Clarke, James A.	Pvt	1Apr42	7May42	
*Clarkson, John M.	Pvt	2Nov44	2Mar45	PH
Clason, Harold L.	ACk	1Jan43	17Apr43	
Clausen, Fulton H.	Pfc	19Aug44		PH
Clausen, John J.	Pvt	25Feb42	15Jun42	
*Clausen, Russell E.	PhM1c	2Oct44	6Mar45	SS§-PH
Claxton, Norman A.	Sgt	29Jul42	23Apr45	PH
Clay, Donald R.	2dLt	17Apr45		
Clay, James A.	Pfc	11Jul42	15Jul42	
Clay, Samuel G.	Pvt	11Dec44	24May45	PH
Clay, Wayne W.	Pvt	14Nov42	7Dec42	
Claybourne, Wayne	Pfc	14Mar42	5Nov44	
Clayton, Joe T.	Pvt	14Nov42	7Dec42	
Clayton, Milo "R"	Pfc	11Nov42	18Sep44	PH
Clayton, Samuel	GySgt	3Aug42	23Sep42	
Clayton, Vance O.	Corp	14Nov42	23Apr45	
Clearage, Rudolph Jr.	Pfc	19Aug44		PH
*Cleary, LeRoy C.	PlSgt	12Feb42	21Jul44	PH
Cleary, Patrick J., Jr.	Pvt	8Mar45	18Apr45	
Cleaveland, Loring G.	Pfc	12Feb42	15Jul42	
Cleaver, John T.	Pvt	14Mar42	15Jul42	
Cleeland, Thomas W., Jr.	Pfc	7May45		
Clegg, Boyd N.	Pfc	18Jul42	26Nov44	PH
Clemens, Harold T.	Capt	17Jul42	9Apr44	
Clements, Elster	Pvt	11Jul42	15Jul43	
Clements, Francis R.	Pvt	14Nov42	7Dec42	
Clements, John C.	Pvt	8Nov44		
Clements, "L" "B"	Pfc	23Sep44		PH
Clements, Lewis S.	Pfc	21Aug45		
Clements, Lloyd W.	Pfc	23Sep44	29Mar45	PH
Clementsen, Ralph Jr.	Pfc	1Jan43	2Aug43	
Clendenning, Arlin E.	Pfc	23Sep44		PH
Cleveland, Carl C.	Pvt	4Nov42	8Jan43	
Cleveland, Jerome A.	Pvt	2Mar45		
Clevenger, Ferrell L.	Corp	11Nov42	23Apr45	DLC§
Cleworth, Kenneth E.	Pvt	4Apr45		
Cliff, Willard L.	Sgt	21Jan44		
Clifford, Francis V.	2dLt	17Apr45		
Clifford, James P.	Pfc	16Aug44		
Clifton, Thomas H.	Pfc	14Apr45		
Cline, Dayton	Pvt	7Nov42	21Jan43	
Cline, Galen	Pfc	21Jan44	11May44	
Cline, Henry F.	Pvt	9Mar45		
Cline, James W.	Corp	21Aug45		
Cline, Roy H.	Pfc	12Apr45		
†Clines, Robert	S/Sgt	8Oct43	8Jan44	
Clingenpeel, Donald E.	Corp	26Jan44		PH
Cohen, Raymond	Pfc	10Aug45		

Digitized by Google Original from UNIVERSITY OF WISCONSIN

NAME	RANK	JOINED	TRANSF'D	AWARDS
Cohimia, Denneth	2dLt	17Apr45		
Coillot, Norvell C.	Pfc	16Aug44	1Aug45	
Coker, Carl A.	Pfc	25Feb42	20Jan45	
Coker, James M.	Pfc	7Mar42	15Jun42	
Coker, Quentin F.	PhM1c	25Apr42	2Oct44	
Colantrello, Donald J.	Pfc	16Aug44		
Colbert, Alvin L.	PhM2c	27Jul42	2Oct44	
Colbert, James O.	Pfc	2Oct44		
Colburn, George J.	Pfc	8Mar45		
Colby, Augustus H., Jr.	Corp	9Jan44		PH‡
Colby, Grant C.	Sgt	29Jul42	23Apr45	NMCM§
Colby, William H.	Pfc	16Aug43	29Jan44	
Cold, Frank E.	2dLt	20Mar45	4Sep45	
*Cole, Chester L.	Pfc	3Jan44	11Mar45	PH
Cole, Clarence E.	Pfc	18Jul42	3May44	
Cole, George J.	Corp	25Feb44	27Nov44	
Cole, James W.	Pfc	11Dec44		PH
Cole, Keith H.	PlSgt	7Mar42	23Apr45	PH
Cole, LeRoy J.	Pfc	1Mar45		
Cole, Raymond	Pfc	4Apr45		
Cole, Rellon G.	PhM1c	15May45		
Cole, Richard F.	Pvt	1Mar45		PH
Cole, Robert H.	Pfc	27Mar42	7Apr42	
Cole, Robert K.	ACk	12Feb42	15Jun42	
Cole, Will R.	Pfc	11Jul42	4Mar44	
Cole, Zane G.	Pvt	9May42	15Jun42	
†Coleman, Grover T.	Pvt	29Jan45	11Apr45	
Coleman, James J.	Capt	9Mar42	6Oct42	
Colello, Joseph S.	PhM3c	2Oct44	24Jan45	
Coleman, Charles A.	Pvt	27Mar42	15Jun42	
Coleman, Daniel L.	PhM3c	2Oct44	28Oct44	
Coleman, John H.	Pfc	14Mar42	23Sep42	
Coleman, Joseph	Corp	21Mar42	27Jan43	
†Coles, Norris	Pvt	1Mar45	3Mar45	PH
Colgan, Everett W., Jr.	PhM3c	2Oct44	28Oct44	
Colgan, John J.	Corp	2Oct44		PH
Colglazier, Ralph T.	Pfc	1Aug45		
*Collie, John F.	Pfc	11Dec44	27Feb45	PH
Collier, James W.	Sgt	2Mar42	23Apr45	
Collins, Charles C.	Pvt	12Feb42	15Jul42	
*Collins, James G.	PhM2c	2Oct44	14Mar45	PH
Collins, Nubern J.	Pfc	23Sep44		
Collins, Paul J.	Pvt	3Mar45		
Collins, Samuel J.	Pfc	21Aug45		
Collins, William J.	Pfc	3Mar45		
Collins, William J., Jr.	Pvt	3Mar45		
Colley, John G.	Pfc	19Aug44	12Oct44	PH
Collier, David L., Jr.	Pfc	19Aug44	8Jan45	
Collier, Marvin L. R.	Pfc	21Jan44	15Mar45	PH
Collins, Allison G.	Pfc	4Nov42	5Nov44	
Collins, Charles E.	Pfc	19Aug44	13Mar45	PH
Collins, Donald P.	PhM2c	2Oct44	26Mar45	PH
Collins, Donald P.	Pvt	25Jul42	10Oct42	
Collins, Elmer A.	Corp	9Jan44	16Dec44	
Collins, Emory E.	PhM3c	2Oct44		PH
Collins, Jack	MT/Sgt	25Feb42	23Apr45	
†Collins, Max L.	Pvt	3Mar45	6Mar45	PH
Collins, Melvin J.	Corp	1Mar42	24Feb44	
*Collins, Richard H.	Corp	29Jul42	21Jul44	PH
†Collins, William	Pvt	6Mar45	15Mar45	
Collum, "J" "C"	T/Sgt	31May45		

Digitized by Google Original from UNIVERSITY OF WISCONSIN

NAME	RANK	JOINED	TRANSF'D	AWARDS
*Colpetzer, Robert E.	Pfc	11Nov42	28Jul44	PH
Colter, Leslie G.	Pfc	12Feb42	25Feb42	
Colucci, Joseph V.	PhM2c	2Oct44	28Feb45	PH
Colucci, Thomas L.	PhM3c	2Oct44		
Combes, Kenneth	Pfc	2Oct44	15Mar45	PH
*Combs, Burnis	Pfc	11Dec44	26Feb45	PH
Combs, William	Pfc	21Jan44	1Aug44	PH
Comeaux, Elridge M.	CWO	25Nov44		
Comeaux, Placide	Pvt	14Nov42	7Dec42	
Comer, John W.	1stSgt	23Mar42	10Apr42	
Comiskey, John C.	Pfc	14Apr45		
Compton, Albert L.	PlSgt	21Mar42	15Jul42	
*Compton, Billie J.	Pvt	23Sep44	2Mar45	PH
Comstock, George F.	Corp	12Feb42	15Jul42	
Conahan, Eugene T.	Corp	27Mar42	5Jan45	
Condello, Peter J.	Pfc	10Aug45		
Conklin, John P.	Pfc	21Aug45	29Aug45	
Conley, John J.	Pfc	10Aug45		
Conley, Merwin A.	Pvt	4Jul42	15Jul42	
Conley, Finis A.	Pvt	12Feb42	15Jul42	
*Conley, Francis	Pvt	3Mar45	17Mar45	PH
Conley, Robert L.	Pvt	16Apr45		
Conlon, John M., Jr.	2dLt	21Aug45		
Connady, Myron E.	Pfc	7Mar42	5Dec42	
Connell, Demarcus W.	Pfc	11Dec44		
Connell, William R.	PhM3c	2Oct44	8Apr45	
Connelly, Daniel T.	Pfc	11Dec44	23Mar45	PH
Connelly, Grover S.	Pfc	7Mar42	12Oct44	PH
Conner, Fred W.	Pfc	8Jan44		
Conner, Robert L.	Corp	21Aug45		
Connolly, Edward E.	Pfc	19Aug44		PH
Connolly, Erwin F.	PlSgt	14Apr45		
Connolly, Francis L.	Sgt	18Mar42	23Apr45	
Connolly, Harold R.	2dLt	17Apr45		
Connolly, John A.	PhM3c	2Oct44		CR§
Connolly, John E. P.	Corp	19Aug44	6Aug45	PH
Connolly, John J.	Corp	30Apr45		
Connolly, Joseph F.	Pfc	14Apr45		
Connors, Daniel W., Jr.	Pvt	26Mar45	31Aug45	
Connors, Walter J.	2dLt	27Jul42	12Apr45	BS
Conoval, Samuel	FM1c	14Apr45		
Conrad, Edwin G.	Pfc	2Nov44	9Mar45	PH
Conrad, Loy H.	Sgt	23Mar42	26Mar42	
Conrow, Roby T.	Pfc	27Mar42	15Jun42	
Conroy, Joseph H., Jr.	Pfc	16Apr45		
*Conroy, Robert A.	Pvt	23Sep44	27Feb45	PH
Conroy, Robert H.	Pvt	23Sep44	8Dec44	
Constable, Howard E.	Pfc	19Aug44	12Mar45	
Constantine, George	Corp	12Feb42	2Jan44	
Constantine, Michael	Pfc	17Feb44	14Jul45	
Conte, Anthony	Pvt	30Mar45		PH
Converse, Lawrence W.	Pfc	11Nov42	1Feb45	
Conway, Arthur R.	Pfc	17Feb44		
Conway, William H.	Pfc	17Feb44	10Nov44	
*Conway, William R.	PhM3c	17Feb44	3Mar45	NMCR§-PH
†Consolazio, Gaetano L.	Pvt	8Mar45	19Mar45	PH
Cook, Aquillor Jr.	Sgt	19Aug44	29Aug45	
*Cook, Duane P.	Pvt	1Mar45	7Mar45	PH
*Cook, Carl R.	Pvt	23Sep44	17Mar45	BS§-PH
Cook, Earl J.	Capt	26Sep42	21Nov42	
*Cook, Emmett B.	PlSgt	21Apr42	21Jul44	PH

Digitized by Google Original from UNIVERSITY OF WISCONSIN

NAME	RANK	JOINED	TRANSF'D	AWARDS
Cook, George B.	Pfc	25Feb42	14Oct42	
Cook, George H.	Corp	27Jun42	25Oct44	
Cook, Gerald W.	Pfc	12Feb42	6Jul44	
Cook, Hugh E.	Pfc	27Mar42	15Jun42	
Cook, Jack E.	Corp	23Sep44		
Cook, Jack E.	Pfc	16Oct42	23Apr45	PH
Cook, John B.	Pfc	3Apr44		PH
*Cook, John J.	Pvt	2Oct44	25Feb45	PH
Cook, Kenneth O.	2dLt	17Apr45		
Cook, Maurice L.	Corp	21Apr42	15Jul42	
Cook, Paul B.	Pvt	22Oct42	12Jan43	
Cook, Richard A.	Pvt	14Nov42	7Dec42	
Cook, Robert F., Jr.	Pfc	1Jan43	2Aug43	
Cook, William A.	Corp	23Mar42	26Mar42	
Cook, Maurice E.	Pfc	2Nov44	24Mar45	PH
Cook, William J.	Pvt	23Sep44	19Apr45	
Cooke, Gordon R.	Pvt	18Mar42	15Jul42	
Cooksey, William H.	Pfc	2Oct44	5Apr45	PH
Coolbaugh, Robert C.	Pfc	11Dec44		
†Cooler, Herbert W.	Sgt	21Apr45	1Jul45	
Cooley, Ransom H.	PhM2c	20Jun43	13Oct43	
Coomes, Francis W.	Corp	4Mar42	23Apr45	PH
Coon, Kenneth L.	Pvt	25Apr42	21Aug42	
Coon, Raymond F.	Pfc	23Sep44		PH-DLC§
Cooney, Robert D.	Pvt	23Sep44		PH
Coons, David W.	Pvt	12Feb42	15Jul42	
Cooper, Chester S.	Corp	12Feb42	16Nov44	
Cooper, Claude E., Jr.	Pfc	14Apr45		
†Cooper, C. L.	HA1c	21Jul44	18Aug44	
*Cooper, Dwan A.	Pfc	5Oct42	4Mar45	BS§-PH
Cooper, Glen C.	Pvt	12Feb42	15Jul42	
Cooper, Jack C.	Lt(MC)	18Nov42	4Sep44	
Cooper, James C.	PlSgt	21Aug42	2Jan44	
Cooper, Jesse S.	Corp	2Oct44	29Mar45	PH
Cooper, Roy C.	Pfc	14Apr45		
Cooper, Taylor H.	Pfc	1Jan43	2Aug43	
Cooper, Vernon W.	Pfc	1Mar42	16Jan43	
Cooper, Walter V., Jr.	Corp	21Jan44	23Apr45	PH‡
*Copeland, Charles L.	Pvt	3Mar45	7Mar45	PH
†Copeland, Laurence E.	Pvt	21Apr45	1Jul45	
Coplen, Robert A.	Pfc	23Sep44	18Mar45	PH
Copley, William C.	Pfc	3Mar45		BS§
Copi, Joseph D.	Pvt	9May42	15Jun42	
Copp, Louis B.	Pfc	14Mar42	5Dec42	
Coppedge, Homer S.	1stLt	15Jul42	9Apr44	
Coppock, Ralph M.	Pfc	11Dec44		PH
Cora, Joseph W.	Pfc	4Nov42	28Apr45	DLC§
*Corbat, Theodore	HA2c	2Oct44	6Mar45	PH
Corbett, Dale O.	Corp	12Aug42	6Jan43	
Corbett, Daniel A.	Pfc	2Oct44	13Mar45	PH
Corbett, Joseph M.	Corp	14Apr45		
Corbit, James E.	PhM2c	24Feb44		DLC
Corbitt, Miriam E.	Pfc	27Mar42	15Jun42	
Corcoran, William J.	PhM1c	2Oct44	21May45	PH
Cordano, Thomas H.	Pfc	7Mar42	10Dec42	
Cordell, Harold "E"	HA1c	2Oct44	15May45	
Cordry, LaVerne	Corp	29Jul42	26Oct42	
Corindo, Martin	Pfc	11Dec44		
Cork, Charles G.	Corp	22Oct42	23Apr45	PH
Corley, Carl V.	Pvt	14Nov42	7Dec42	
Corley, Charles C.	Corp	21Aug45		

Digitized by Google Original from UNIVERSITY OF WISCONSIN

NAME	RANK	JOINED	TRANSF'D	AWARDS
Cornelius, Wilfred B.	Pfc	2Nov44	11Mar45	PH
Cornell, Antonio L.	Pvt	25Feb42	15Jul42	
Cornwall, Ernest D.	Pvt	7Jul42	15Jul42	
Corrick, Bruce R.	MT/Sgt	14Apr45		
Corry, Sherwood C.	Corp	15Mar45	20Aug45	
Corso, Frank	Corp	9Jan43	2Aug43	
Cortez, Leo	Pvt	27Mar42	15Jun42	
Costa, Lewie	PlSgt	21Mar42	18Jan44	
Costello, Edward P.	Sgt	10Aug45	29Aug45	
Costello, William A.	Pvt	14Apr45		
Coteral, Alva R.	Pfc	10Aug45		
Costigan, John J.	Corp	19Feb42	5Dec44	
Cotter, Norbert L.	Pfc	10Aug45		
Cotterman, Roy W.	Pfc	21Jul42	12Oct44	PH
*Cottman, William C.	Corp	24Jan44	10Mar45	PH
Cotton, Dean C.	PhM3c	12May44	26Feb45	PH
Cottrell, Clarence D.	Pfc	2Nov44		
*Couch, Manuel	Pfc	2Nov44	17Mar45	PH
Coughlin, Francis J.	Pfc	12Aug43	9Mar45	PH
†Coughlin, James F.	2dLt	5Feb45	16Mar45	
Coulombe, George A.	Pfc	12Aug43	11May44	
Coulson, Allen E.	W.O.	2Jul42	19Jun43	
Coulter, Warren H.	Pfc	11Nov42	17Oct44	PH
Council, Mack T.	Pfc	27Mar42	26Sep43	
Countryman, Clyde E.	Pfc	4Nov42	23Apr45	PH
Counts, Prince	Pfc	19Aug44	31Mar45	PH
Courrier, John F.	Corp	11Nov42	26Feb44	
Courson, Richard J.	Pvt	8Jul42	29Aug42	
Courtney, Elonso G.	Pfc	7Mar42	15Jul42	
Courtney, Horace "E"	Sgt	24May44	20Oct44	
*Courtney, Julian A.	Pfc	11Dec44	14Mar45	PH
Courtright, Robert C.	Corp	21Aug45		
Covatto, Frank	Pfc	11Dec44		
Covell, Dewey O., Jr.	Pvt	11Nov42	21Jan43	
Coverdell, Arell LeR.	Pvt	14Nov42	7Dec42	
*Coverston, Vernon	Corp	21Aug42	28Jul44	PH
Covey, Gerald M.	Pvt	5Mar45		
Covington, George E.	PhM2c	1Mar42	2Oct44	
Covrig, John	Pvt	14Apr45	6Aug45	
Cowan, Nelson L.	PhM3c	12May44		PH
Cowan, Ralph I.	Pfc	14Apr45		
Coward, John L.	GySgt	12Feb42	28Feb45	BS§-PH‡
Coward, Woodrow W.	Pfc	12Feb42	15Jul42	
†Cowart, James C.	Pvt	6Mar45	15Mar45	
Cowden, Christian C.	Pvt	14Apr45		
Cowley, Alan B.	PhM1c	6Apr45		
*Cox, Edward K.	Pfc	23Sep44	26Feb45	PH
Cox, Gene W.	Pvt	11Nov42	21Jan43	
Cox, Howard L.	ACk	16Aug44		
Cox, Howard L.	Pvt	27Mar42	15Jul42	
Cox, John W.	Pfc	27Mar42	15Jun42	
Cox, Orin J.	Pfc	10Aug45		
Cox, Walter E.	Pfc	14Apr45	12Sep45	
Cox, William J.	Pfc	19Aug44	21Mar45	PH
Cox, William M., Sr.	Pvt	14Apr45	6Aug45	
Coxen, Clarence E.	Pfc	2Nov44		
Coyle, Frank J.	Pvt	19Feb42	15Jul42	
Cozad, Clyde S.	PlSgt	12Feb42	21Mar45	PH
Crabb, Phillip C.	Pfc	17Oct42	27Oct44	
Crabtree, "E" "S"	HA1c	12May44	15May45	PH-DLC§
Cracroft, Laurance W.	Capt	2Apr42	21Mar45	BS-PH

Digitized by Google Original from UNIVERSITY OF WISCONSIN

NAME	RANK	JOINED	TRANSF'D	AWARDS
Craft, Jack W.	Pfc	21Jan44	12Oct44	
Craft, Lawrence E.	Pvt	1Mar42	8Jun42	
Craglione, Nunzio A.	Pvt	1Apr42	15Jun42	
Craib, Donald F., Jr.	Pfc	15Mar45		
Craig, Edward A.	Col	11Jun42	21Sep44	BS
Craig, John E.	Pfc	14Mar42	16Sep42	
†Craig, John J.	1stLt	2Feb45	10Apr45	PH-DLC§
Craig, Robert F.	Pvt	23Sep44	24Apr45	
Crain, Marcel S.	Pfc	22Oct42	27Dec44	PH
Crain, Ross	Pfc	17Oct42	24Feb44	
Crain, Warren T.	GySgt	14Mar44	19May45	
Craine, Oscar R.	Pvt	2Nov44		
Cramer, Lyle M.	Pfc	25Sep42	21Jun43	
Cramer, Orrie L.	Pfc	8Jan44	16Jul45	PH
†Cramer, Wilbur E.	Pvt	1Mar45	8Mar45	PH
Crammer, Robert R.	Sgt	14Apr45		
Cramp, Walter A., Jr.	Pfc	14Apr45		
Crandall, Budington W.	Pvt	14Mar42	23Apr42	
Crandall, Willis E.	Pvt	14Apr45		
Crane, Brosie J., Jr.	Pfc	1Apr42	15Jul42	
Crane, Donald H.	Pvt	1Jan43	2Aug43	
Crane, Henry J.	Corp	16Aug43	23Apr45	
Crane, William R.	Pfc	26Jan44		
†*Cranford, Max D.	Pvt	3Mar45	8Mar45	PH
Crankshaw, James B.	Pfc	11Nov42	4Aug43	
Crannell, Harry J.	Corp	2Nov44		
Crannie, Stanley F.	Pvt	14Apr45		
Crase, John P.	Corp	30Mar45		
Craven, Howard B.	Pfc	14Apr45		
Craven, Ronald A., Jr.	Corp	5Mar45		
Crawford, Chalmers G.	Pvt	5Mar45	30May45	
Crawford, Donald C.	FldCk	1Apr42	2May45	PH
Crawford, Harry E.	ACk	6May45		
Crawford, Lawrence E.	Pvt	12Aug43	30Nov44	
Crawford, Leland A.	HA1c	12May44	24Oct44	
Crawford, Raymond R.	Pfc	18Mar42	2Dec44	PH
*Crawford, Rogers L.	Corp	7Jul42	5Mar45	PH‡
Crawford, Roland L.	Pfc	27Mar45		
Crawford, William J., Jr.	Pfc	11Dec44		
*Crawford, William K.	Capt	28Apr42	25Feb45	NC§-BS‡-PH
Crawford, Willie F.	Corp	23Mar42	15Jun42	
Crawley, Donald L.	Pvt	12Feb42	3Aug42	
Crawley, Robert W.	Pfc	12Feb42	31Mar44	
†Crebs, William H.	Pfc	29Jan45	10Apr45	
Creech, John P.	Pfc	12Aug43	23Apr45	NMCM§-PH
Creech, Virgil N.	Pvt	12Feb42	8Jan43	
Credell, Revere A.	Pfc	1Apr44	19Mar45	PH
†Creelman, Everett S.	Pfc	29Jan45	11Apr45	
Crepeau, James G.	Pvt	5Mar45	24Jun45	
Cribley, Richard F.	Pfc	14Apr45		
Crider, Lonnie L.	Corp	10Aug45		
Crippen, Edward L.	Sgt	14Apr45		
†*Critchlow, William G., Jr.	Pfc	3Mar45	8Mar45	PH
Crickard, Joseph J.	Pvt	1Apr42	15Jun42	
Crim, William A.	Pvt	24Mar42	15Jun42	
Cripps, Henry B.	ACk	1Jan43	17Apr43	
Crisman, Francis B.	Pvt	10Nov42	16Dec43	PH
Crismas, Darrell E.	Pfc	11Nov42	30Dec44	
Crites, Eugene E.	Pvt	7Mar42	15Jul42	
*Crocker, Donald R.	Pvt	23Sep44	27Feb45	PH
Crocker, Ernest F.	Sgt	21Mar42	13Apr42	

Digitized by Google Original from UNIVERSITY OF WISCONSIN

NAME	RANK	JOINED	TRANSF'D	AWARDS
Crocker, Richard F., Jr.	Corp	4Mar42	24Oct42	
Croft, Calvin	Pvt	2Nov44		PH
Croft, Louis F.	Pfc	31Oct42	1Jun44	
Croft, Richard S.	FM	19Feb42	15Jul42	
Cromwell, Oliver W.	Pvt	23Sep44	25Mar45	PH
Crone, Guy	Pfc	8Jul42	28Dec44	PH
Cronia, James D.	Pfc	1Jan43	2Aug43	
Cronin, Donal F.	Pvt	25Feb42	23Apr42	
Crosby, Jack H.	Corp	25Feb44		PH
Cross, Edwin J.	Pfc	1Jan43	2Aug43	
Cross, Homer H.	Pfc	30Mar45		
*Cross, Joseph J.	Pvt	1Mar45	7Mar45	PH
Crosson, Charles M.	Sgt	21Apr42	1Jun42	
Crossman, Harold M., Jr.	Pvt	14Nov42	7Dec42	
Crotti, William G.	Pvt	11Dec44		
Crotzer, Donald R.	Corp	18Mar42	29Aug42	
*Crouch, Ralph H.	Pfc	11Dec44	25Feb45	NC§-PH
Crouse, James E.	Pvt	16Aug44	12Oct44	
Crow, Lonnie C.	Pfc	21Nov42	28Apr43	
Crowder, Calvin R.	PhM2c	2Oct44		
†Crowder, John C.	Sgt	29Jan45	17Mar45	
Crowe, Craig H.	Pfc	2Nov44	27Jun45	
Crowe, Lowell R.	Corp	2Oct44		PH
Crowe, Samuel E.	Pvt	7Mar42	15Jul42	
Crowell, Don S.	Pfc	2Nov44		
Crowhurst, Glenn W.	S/Sgt	12Feb42	23Apr45	PH
Croy, Jack P.	Pfc	11Dec44		
Cruce, James E.	Pvt	19Aug44	8Nov44	
Crumlish, Edward F.	Pfc	16Aug43	6Dec44	
Crump, Robert D.	Pfc	23Sep44	12Mar45	PH
Crumpton, Cecil C.	Pfc	27Mar42	15Jun42	
Crusan, Robert	Pvt	23Sep44	31Dec44	
Cryderman, Donald E.	Pvt	23Mar42	15Jul42	
Cudworth, John R.	1stLt	22Feb44		SS-PH
Cueto, Richard M.	Pfc	7Nov42	13Dec44	
Cukrov, Sam T.	Corp	21Aug45		
Culbertson, Robert L.	Pfc	14Apr45		
Cullom, John H.	2dLt	19Aug42	24Aug42	
Culp, Vernon P.	Pfc	26Jan44	28Mar45	PH
Culpepper, Claude W., Jr.	Pfc	23Sep44		PH
Culpepper, Jessie L.	Pvt	1Apr42	15Jun42	
Culton, Robert C.	Corp	14Apr45		
*Culwell, Ralph B.	Pfc	9Jan44	21Jul44	PH
Cumming, Hugh C.	Pfc	2Nov44		BS§-PH
Cummings, Billy L.	Pfc	20May45		
†Cummings, Chanley E.	Pfc	29Jan45	17Mar45	
Cummings, Clyde A., Jr.	Corp	26Sep42	24Feb44	
Cummings, James E.	S/Sgt	8Apr44	10Apr44	
†Cummings, James M.	Pfc	29Jan45	17Mar45	
Cummings, James M., Jr.	Sgt	1Apr42	6Mar44	
†Cummings, James R.	Pvt	3Mar45	11Mar45	PH
Cummings, John R.	Sgt	14Apr45		
Cummings, Richard J.	Corp	25Feb44	29Aug45	
Cundiff, Willis C.	ACk	17Feb44	23Apr45	
Cunha, Ulysses F.	W.O.	12Feb42	23Apr45	NMCM§-PH
Cunniff, William G.	Pfc	8Jan44	5May44	
†Cunningham, Clifford L.	Pfc	29Jan45	17Mar45	
Cunningham, Dennis E.	Pvt	1Jan43	17Apr43	
Cunningham, Elmo L.	1stSgt	23Jul42	5Nov44	
Cunningham, John A.	Pfc	11Jul42	8Apr43	
Cunningham, Joseph H.	Pvt	11Nov42	2Apr43	

Digitized by Google Original from UNIVERSITY OF WISCONSIN

NAME	RANK	JOINED	TRANSF'D	AWARDS
†Cunningham, Michael J.	Pfc	6Mar45	15Mar45	
Cupit, Harold O., Jr.	Pfc	3Mar45		
Curci, William W.	Pfc	3Jan44	1Dec44	
*Cureton, Gordon V.	Corp	2Nov44	1Mar45	PH
Curl, Vincent R.	Pfc	21Aug45		
Curlee, James O.	Pfc	26Jan44	4Apr44	
Curless, Paul R.	GySgt	21Apr42	5Nov44	
Curley, John D.	2dLt	1Mar44	12Mar44	
†Curran, Charles C.	Pvt	3Mar45	13Mar45	PH
*Curran, Jerry O.	Pvt	1Mar45	17Mar45	
Curran, Robert J.	Pfc	3Mar42	15Jul42	
Curre, Edwin J.	Corp	15Jan44		
Currera, Joseph A.	Pfc	1Mar42	15Jul42	
Currie, Donald Jr.	Sgt	21Apr42	1Jun42	
Currin, Nat L.	PhM3c	2Oct44		
Curtis, Elmer K.	Corp	12Feb42	26Oct42	
Curtis, Elvis J.	T/Sgt	8Sep45		
Curtis, George H.	Corp	18Feb42	23Apr45	PH
Curtis, Melvin K.	Pvt	1Jan43	17Apr43	
Curtis, William H.	Pvt	3Mar45		
Cushman, Robert E., Jr.	LtCol	11Apr42	27Apr45	NC-BS‡
Cusimano, Joseph	SgtMaj	1Mar42	5Nov44	
Custer, Frank L.	Pfc	11Dec44	21May45	PH
Custer, Raymond E.	Pfc	22Oct42	5Nov44	
Cuti, Thomas G.	Pfc	6Nov42	11May44	
Cutler, Harold W.	Pfc	1Jan43	2Aug43	
Cutler, Royal H.	Pvt	7Nov42	21Jan43	
Cutrone, Frank J.	Pfc	25Apr42	16Dec44	
Cutter, Robert E.	Pvt	11Jul42	15Jul43	
Cutteridge, Milton T., Jr.	Pfc	23Sep44	15Mar45	PH
Cutting, Harry M.	Corp	7Mar42	6Dec44	PH
Cwynar, John A.	Pfc	28Mar45		
Cywinski, Stanley R., Jr.	Pvt	19Aug44		
Cyganwoski, Joseph A.	Corp	25Apr42	14Jan45	
Czech, Julian J.	Pfc	5Mar45		
Czepkiewicz, Stanley T.	Pfc	1Aug45		
Czlonka, John W.	MA1c	2Oct44	7Mar45	PH
Czyzewski, Henry F.	Pvt	1Apr42	15Jun42	
Dabadie, Joseph C., Jr.	1stLt	14Jul43	11Jul45	BS§
Dabbert, Milton T.	Sgt	21Mar42	22May42	
Dabler, Roy F.	Corp	21Aug45		
Dadourian, Hovanness D.	PhM2c	17Feb44	1May45	
*Dager, Noble W.	Pvt	19Aug44	25Feb45	PH
Daggett, Orgil E.	Pfc	26Jun42	15Jul42	
D'Agosta, Salvatore	ACk	18Jul42	18Mar45	PH
†Dahl, Robert K.	Capt	28Jan45	8Feb45	
Dahleen, Robert C., Jr.	Corp	7Mar42	5Mar44	PH
Dahleiden, Frederick J.	Sgt	2Oct44		PH
Dahmer, William	Corp	19Aug44		PH
Dailey, Harry D.	Pvt	14Nov42	7Dec42	
Daines, Earl M.	Pvt	6Mar45		
Dainwood, William A.	Corp	7Nov42	5Nov44	
Daliessio, Joseph B., Jr.	Pvt	12May45		
Dalski, Frank P.	Pfc	12May45		PH
Dalton, Elbert N.	Corp	14Apr45		
Dalton, Walter F.	Sgt	14Feb44	27Aug44	
Daly, James J.	HA1c	2Oct44	15May45	DLC§
*Daly, John J.	HA1c	2Oct44	26Feb45	PH
Dambrosio, Fred I.	Pvt	14Apr45		
Dame, Eugene M.	Pfc	17Feb42	1Feb44	
Dameron, Tommie S., Jr.	PlSgt	12Feb42	3Dec44	

Digitized by Google
Original from
UNIVERSITY OF WISCONSIN

NAME	RANK	JOINED	TRANSF'D	AWARDS
*Damico, Joseph A.	Pvt	11Dec44	16Mar45	PH
D'Amore, Louis	Pfc	21Jan44	12Oct44	
*Damore, Samuel A.	Pvt	2Oct44	3Mar45	PH
Dampier, Malcolm M.	Pfc	4Apr45		
Damron, Douglas W.	ACk	18Apr42	15Jun42	
Dance, Theo Jay	Pvt	7Nov42	12Jan43	
Dancey, Charles L.	2dLt	4Oct41		
D'Ancona, Peter J.	Pfc	10Aug45		
Danes, Wilbert W.	Pfc	26Sep42	11May44	
D'Angelo, Michael	Pfc	1Apr44	23Oct44	
*†Daniel, Herbert O.	Pvt	9Mar45	12Mar45	PH
Daniel, Robert A., Jr.	Pfc	9Mar45		
Daniell, "L" "A"	Pfc	31Oct42	2Oct44	PH
Daniell, Loyd A.	Pfc	7Mar42	15Jul42	
Daniels, Floyd M.	Pfc	11Nov42	5Apr44	
Daniels, George A.	Pfc	24Aug42	8Dec42	
Daniels, William B.	Pfc	2Oct44	29Nov44	
*Danielson, Dale R.	Pfc	17Feb44	14Mar45	PH
Danko, John	Pfc	23Sep44	10Apr45	PH
Dano, Nicholas J.	Pfc	2Nov44		
Danzuso, Angelo S.	Pfc	26Jan44	12Oct44	PH
*Darnell, Floyd LeRoy	Sgt	19Aug44	26Feb45	PH
*Darr, Reginald J.	Pfc	19Aug44	7Mar45	PH‡
Darrah, Richard F.	Pvt	17Oct42	18Jan43	
Darton, Gordon D.	Pvt	9Mar45	18Apr45	
Dase, Eugene G.	Pfc	3Mar45		
Datena, Jacob	Pfc	19Dec42	8Apr44	
*Dauenhauer, Robert L.	Pvt	3Mar45	20Mar45	PH
Daugherty, Gene W.	Pfc	1Mar42	28Aug42	
Daugherty, Jack A.	PhM2c	2Oct44		BS
Daugherty, John W.	Pfc	19Aug44		PH
Daugherty, Luther V.	Pfc	14Apr45	6Aug45	
Dauley, Donald M.	Pfc	28May45		PH
Dauphin, Walter M.	SgtMaj	13May42	10Jul42	
Davenport, Grover T., Jr.	Pvt	12Feb42	8Jun42	
Davenport, James J.	Pvt	9Mar45	18Apr45	
†Davenport, Leland	Pvt	3Mar45	7Mar45	
Daves, Charles W.	Pfc	14Apr45		
David, Andrew O.	Pfc	7Mar42	4Sep43	
*David, Leuin L., Jr.	Pfc	7Nov42	7Nov43	PH
Davidaitis, Peter J.	Pfc	19Aug44		
Davids, Charles R.	Pfc	30Mar45		
Davidson, Arthur J.	Capt	7Jan42	27Apr45	LM
Davidson, Cleo H.	Pfc	16Oct42	27Sep44	PH‡
*Davidson, Donald D.	Pvt	2Nov44	7Mar45	PH
†Davidson, Edgar D.	Pfc	10May44	12Aug44	
Davidson, Fred G.	Pvt	11Jul42	15Jul42	
†Davidson, George J.	Pvt	3Mar45	6Mar45	
Davidson, James D.	Pfc	23Sep44	19Mar45	
Davidson, Loran C.	Pvt	12Feb42	10Jun42	
Davidson, Roy R., Jr.	Pfc	2Oct44	17Mar45	
Davidson, Walton P.	Pvt	18Mar42	15Jul42	
Davidson, William F.	Pvt	27Mar42	15Jul42	
Davies, Carl G.	Pvt	17Oct42	18Jan43	
Davies, Lorin T.	Pvt	18Mar42	15Jun42	
Davin, James L.	Pfc	2Nov44		
Davis, Arnold D.	StfSgt	28Dec42	19Sep43	
Davis, Arthur T.	Pvt	23Sep44	6Dec44	
Davis, Bellmar H.	Pfc	11Nov42	18Sep44	
Davis, Boyd	Corp	11Nov42	23Apr45	PH
Davis, Bradley H.	2dLt	31Mar45		

Digitized by Google Original from UNIVERSITY OF WISCONSIN

NAME	RANK	JOINED	TRANSF'D	AWARDS
Davis, Bruce G.	Corp	11Nov42	23Apr45	
†Davis, Bruce S.	Pvt	5Mar45	15Mar45	
Davis, Carson	Pfc	30Mar45		
Davis, Charles A.	Corp	21Aug45		
*Davis, Charles A.	Corp	21Nov42	21Jul44	PH
*Davis, Charles "W", Jr.	Corp	3Jan44	8Mar45	SS§-PH
Davis, Clinton E.	Pvt	5Jul45		
Davis, Dan C.	Pvt	28Mar45	18Apr45	PH
Davis, Donald F.	Pvt	3Mar45	6Mar45	PH
Davis, Donald L.	Pfc	19Aug44		PH
Davis, Edgar R.	Pfc	11Nov42	5Nov44	
Davis, Gale	HA1c	12May44	15May45	
Davis, George	ACk	23Apr45		
Davis, Gordon W.	Pfc	14Apr45		
Davis, Harold D.	Pfc	14Apr45		
Davis, Harold W.	Pfc	1Apr42	15Jun42	
Davis, Harry	Pfc	13Mar45		
Davis, Herman A.	FM1c	21Jul42	23Apr45	DLC§
Davis, Herschel E.	Corp	7Jul42	23Apr45	PH
Davis, Jack H.	Corp	27Mar42	27Nov44	PH
*Davis, Jack L.	Pvt	23Sep44	26Feb45	PH
Davis, James E.	Pfc	1Jan43	17Apr43	
Davis, James W.	2dLt	23Sep44	21Apr45	SS§-PH
Davis, James W.	StfSgt	1Apr45		
Davis, John B.	Corp	11Jul42	31Aug44	
Davis, John J.	WO	1Jan43	17Apr43	
Davis, John L.	Corp	21Apr42	15Jun42	
Davis, John T.	Pfc	21Aug45		
Davis, Kenneth L.	Pfc	25Feb44	11May44	
Davis, Kermit B.	Corp	11Dec44		PH
Davis, LaMar E.	Pfc	16Aug44		PH
Davis, Mack N.	Sgt	14Apr45		
Davis, Marion W.	ACk	17Feb44		
Davis, Marvin R.	PhM2c	15May45	16Aug45	
Davis, Morris	Pfc	27Mar42	15Jun42	
Davis, Oliver A.	Pfc	25Feb44	16Dec44	
Davis, Paul E., Jr.	Pvt	11Jul42	15Jul42	
Davis, Philip G.	Pvt	14Apr45		
Davis, Raymond W.	Pfc	23Sep44		
Davis, Redwood F.	Pfc	11Nov42	24Feb44	
Davis, Richard L.	CPhM	12Aug43	5Nov44	
Davis, Richard N.	Pfc	16Aug44		PH
Davis, Robert	PhM1c	1Mar42	20Apr43	
Davis, Robert F.	Pfc	3Jan44	11May44	
Davis, Roy J., Jr.	Pfc	1Mar45		
Davis, Vernon A.	Pfc	12Feb42	15Jul42	
Davis, William F.	Pvt	5Mar45		PH
Davis, William G.	Pfc	10Aug45		
Davis, William K.	FM1c	5Jul45		
Dawid, Walter L.	Corp	21Aug45		
Dawkins, Earl A.	Sgt	1Apr42	23Apr45	PH-DLC§
Dawley, Frank V.	Corp	12Feb42	26Sep44	PH
Dawson, Charles C.	PlSgt	20May45		
Dawson, Downey	Pvt	12Feb42	15Jul42	
Dawson, Frederick E.	Pvt	12Feb42	15Jul42	
Dawson, John A.	Pfc	1Mar45		
Dawson, William W.	Pfc	5Jul44		PH
Day, Billy	Corp	20May45		
Day, Charles A.	Pvt	7Mar42	23Apr42	
*Day, Donald W.	Pfc	8Jan44	3Mar45	SS§-PH
Day, Everett O.	Corp	1Jan43	1Apr43	

Digitized by Google Original from UNIVERSITY OF WISCONSIN

NAME	RANK	JOINED	TRANSF'D	AWARDS
*Day, Freddie P.	Pvt	3Mar45	8Mar45	PH
Day, George R.	Corp	22Sep44	10Jan45	
Day, Holly T.	Pvt	12Feb42	18Jan43	
Day, Howard K., Jr.	Corp	7Mar42	23Apr45	
Day, James H.	Pfc	3Mar45		
Day, James W.	Pvt	14Nov42	7Dec42	
Day, Norman Allen	Pvt	19Feb42	25Feb42	
Day, Thomas W.	Pvt	28Mar45	26Apr45	PH
Day, William R.	1stLt	12Feb42	12Jun42	
Dayoob, Abie "A"	PhM3c	2Oct44		
Dazarow, Stephen	Pfc	26Jan44		
Dazey, William L.	Corp	3Feb44	12Oct44	PH
Deaette, Howard T.	Pfc	8Nov44		PH
Deal, John W.	Corp	11Nov42	23Apr45	PH
Dean, Charles W.	WO	15Apr42	2May45	BS§
Dean, George D.	Sgt	14Apr45	2Jul45	
Dean, Junior C.	Pvt	16Aug43	11May44	
Dean, James E.	Pvt	14Nov42	12Jan43	
Dean, Vern O.	Pfc	8Jan44	15Mar45	PH‡
De Anthony, Victor A.	Pfc	11Dec44		PH
De Armond, Floyd J.	Pvt	23Sep44	18Mar45	PH
Deaton, Jack	Pfc	27Mar42	15Jun42	
Deaton, Manuel A.	Pvt	7Nov42	8Jan43	
Debaene, Albert E.	Pfc	1Mar45		
Debiaso, Dan J.	Corp	12Feb42	18Feb42	
De Bonte, Lorin R.	Pfc	2Oct44	24May45	CR§-PH
*De Bord, Karl E.	Sgt	9Jan44	2Mar45	SS§-PH
De Caro, Joseph C.	Pfc	17Feb44	28Feb44	
Decker, Albert R.	PlSgt	14Apr45		
Dedmon, John J.	Corp	5Oct42	17Oct44	PH
Deerfield, Daniel	Pvt	9Jan43	17Apr43	
Deerfield, David W.	PlSgt	17Feb44	26Mar45	SS§-PH
Deering, Joyle R.	Pfc	12Feb42	15Jul42	
Deese, Robert E.	Pvt	1Apr42	7Apr42	
Defilippi, Dominic Jr.	Pfc	24Jan44	2Mar44	
Defilippo, Anthony S.	Pfc	10Aug45		
Defillippo, Andrew	Pfc	19Aug44	29Aug45	PH
De Freitas, Andrew	Pfc	4Nov42	14Mar44	
Degenhardt, Fred	Pvt	14Apr44		
Degnan, John W.	Sgt	14Apr45	6Aug45	
De Golier, Roy T.	Pfc	23Sep44		
*†Degrace, Joe M.	Pvt	1Mar45	9Mar45	PH
†De Groot, William Jr.	Sgt	1Jan43	1Apr43	
Dehaven, Carlton K.	Pfc	17Feb44	11May44	
Dehner, Edward L.	Sgt	11Nov42	23Apr45	PH-DLC§
*Dehoyos, Manuel M.	Pfc	16Aug44	27Feb45	PH
Deibler, John M.	PhM1c	2Oct44		BS
De Iorio, Raymond V.	Pvt	12Feb42	20Mar42	
Deja, Clarence D.	Corp	12Feb42	11May44	
*Dejulius, Francis A.	Pvt	19Aug44	2Mar45	PH
DeKaye, Clayton R.	Pvt	4Mar42	15Jul42	
*De Laney, Don K.	Pvt	4Nov42	7Nov43	PH
Delamore, Donald T.	Corp	7Mar42	23Apr45	
†Delaney, Elbert E.	Pvt	1Mar45	15Mar45	PH
Delano, Elmer L.	Pfc	2Nov44		
Delaune, Sylvester J.	Corp	12Feb42	17Oct42	
De Leeuw, Mathew	Pvt	24Aug42	8Jan43	
†Delen, Gerald H.	Corp	6Feb45	24Feb45	
De Leonardis, Lorenzo J.	Pfc	1Mar45		
Delfino, Robert G.	HA1c	12May44	15May45	PH
Delgado, Salvador G.	Pfc	23Sep44		

Digitized by Google Original from UNIVERSITY OF WISCONSIN

NAME	RANK	JOINED	TRANSF'D	AWARDS
Delio, Anthony J., Jr.	Pfc	11Dec44		PH
De Lisa, Eugene F.	Pfc	30Mar45	11Aug45	
Delise, Marian R.	Pfc	4Mar42	17Oct42	
Del Junco, Rollan J.	Pvt	12Feb42	15Jul42	
Delk, John S.	Pvt	14Apr45		
*Delkus, Vaughn E.	Corp	25Apr42	16Mar45	PH
Dellinger, Chester V.	Pvt	1Apr42	3Aug42	
Delmonte, John J.	ChCk(c)	30Mar45		
Delorimer, Alfred J.	Corp	1Sep42	23Apr45	
Delorme, Edwin A.	Pfc	18Jul42	6Jan44	
De Loughary, Bernard R.	Pfc	17Aug44	8Sep44	
De Luise, John A.	Pfc	1Aug45		
Delvige, Arthur D.	Pfc	11Nov42	2Apr43	
†De Marco, George J., Jr.	Pfc	2Mar45	14Mar45	PH
Demaree, Omer	Sgt	1Apr42	9Feb44	
Demarest, David L.	PhM3c	2Oct44	28Oct44	
Demarest, John	CPhM	23Apr42	15Jul42	
Demarino, Anthony D.	Sgt	25Feb44	22Oct44	
Demaris, LaVerne L.	Sgt	12Feb42	23Apr45	PH-DLC§
De Martelaere, Frank L.	Pvt	23Sep44		PH
De Men, George H.	Corp	17Oct42	23Apr45	
Demeter, James	Pfc	23Sep44	14Jul45	
Demeuse, Orville A.	Pfc	7Nov42	23Apr45	DLC§
*Demoises, Donell M.	Pvt	19Aug44	9Mar45	PH
De Moisey, Truitt R.	Pfc	14Apr45	28Aug45	
Demos, James	Pfc	2Nov44		PH
Demoss, Joe H.	Pfc	14Apr45		
Dempsey, Daniel F.	Pfc	19Aug44		
Dempsey, William H.	Pfc	10Aug45		
De Murguiondo, Jose H. P., Jr.	Pfc	11Dec44		
Denegree, James B., Jr.	2dLt	21Apr42	23Apr45	BS§-PH
Denio, Philip E.	HA1c	12May44	15May45	PH
*†Dennis, LaVerne L.	Pvt	1Mar45	14Mar45	PH
Dennis, Loy L.	Pvt	14Apr45		
Dennison, Arthur R.	Pfc	11Dec44		
Dennison, James W.	Pfc	11Dec44		
Denny, John W.	Pfc	4Mar42	9Jan44	
De Neve, Joseph A.	Pfc	11Nov42	5Nov44	
Denison, Clyde R.	Corp	25Jul42	23Apr45	
Denruiter, Hiram J.	Pvt	23Sep44	28Feb45	PH
Densmore, Francis L., Jr.	Pfc	12Aug43	8May44	
Dent, Frederick B.	Pvt	14Nov42	7Dec42	
Dent, Gerald L.	PhM2c	19Dec42	2Oct44	
Dent, James H.	Pvt	9May42	18Jun42	
Dent, Joseph H., Jr.	Pvt	1Mar45	26Jul45	PH
Denz, Gene H.	Pvt	14Nov42	7Dec42	
*De Paola, Nicholas J.	Corp	2Nov44	12Mar45	PH
De Pasquale, Angelo W.	Pvt	30Mar45	2May45	PH
De Peter, Edward J.	PhM2c	2Oct44		PH
Deppe, Carl C., Jr.	Pfc	26Jan44	12Oct44	PH
*Depretz, George D.	GySgt	21Apr42	21Jul44	PH
Derbin, Edward S.	Pvt	11Dec44	12Apr45	PH
Derby, Richard E.	Pvt	11Dec44	24Mar45	
De Rose, James J.	Pfc	25Apr42	17Dec44	
Derosier, Norman G.	Pvt	1Apr42	7Apr42	
Derry, Roland E.	Corp	3Jan44		PH
Dervarics, Stephen, Jr.	Pfc	21Aug45	29Aug45	
Deschryver, Theadore J.	Pfc	12Feb42	15Jul42	
Deshaw, Ernest W.	Pfc	12Feb42	11Sep43	
De Shaw, "J" Eugene K.	Pvt	18Mar42	15Jun42	
Des Jarlais, James R.	Sgt	25Feb42	23Apr45	PH‡

Digitized by Google

Original from
UNIVERSITY OF WISCONSIN

NAME	RANK	JOINED	TRANSF'D	AWARDS
Desjean, Cyril W., Jr.	Pfc	12Feb42	15Jun42	
Desormeaux, Dewey	Pfc	7Mar42	15Jul42	
Desotell, Donald B.	Pvt	23Sep44	6Dec44	
Desprois, Richard	Pvt	11Nov42	21Jan43	
Dessoye, Bernard B.	Pfc	11Dec44		PH
De St. Sauveur, Harvey E., Jr.	Pvt	21Jul42	25Jun43	
Devaughn, Calvin C.	PhM3c	11Dec44		PH
Devaurs, Carroll C.	Sgt	1Mar42	5Nov44	
Devere, Charles V.	Pvt	19Feb42	15Jul42	
Devine, Francis A.	Pfc	25Feb44		BS§-PH
Devine, John J.	Pvt	11Dec44	25Jul45	PH
*Devine, John R.	Corp	11Nov42	17Mar45	NMCM§-PH
Devine, Joseph R.	Pfc	19Mar45		
De Vito, Frank	Pfc	10Aug45		
†De Vito, Joseph	Pvt	3Mar45	17Mar45	PH
Devonis, William J.	Pvt	4Mar42	15Jul42	
De Vries, John F.	Pfc	12Feb42	3Sep43	
De Vries, Robert E.	PhM3c	24Feb44		
De Wane, Walter J.	Pvt	27Mar42	15Jun43	
Dewberry, Charles E.	ACk	12Aug42	16Dec44	
Dewey, Boyd E.	Pfc	11Nov42	31Mar45	PH
Dewey, Robert S.	Pfc	27Mar42	15Jun42	
Dewey, Stanley J., Jr.	Pvt	11Nov42	19Sep43	
Dewitt, Donald M.	Pvt	14Apr45		
De Witt, Duane E.	Pfc	4Nov42	23Apr45	PH
De Witt, Robert J.	Pfc	7Mar42	15Jul42	
De Wolfe, George W.	Pvt	11Dec44		
Dhein, Clyde O.	Pfc	4Nov42	12Oct44	PH
Dhein, Glenn P.	Pfc	4Nov42	23Apr45	
Diaz, Nick F.	Pvt	27Mar42	15Jul42	
Di Blasio, Adam P.	FldCk	6May45		
Dick, Joseph G.	Corp	24Aug42	10Mar45	
Dicke, Arnold F.	Pvt	14Apr45		
Dickens, Harold E.	Corp	18Mar42	23Apr45	PH‡
Dickerson, Charles G.	Pvt	5Mar45		
Dickerson, Dempsey	Pvt	12Feb42	15Jun43	
†Dickerson, James "C"	2dLt	5Feb45	17Mar45	BS§
Dickerson, Morton O.	Pfc	1Mar42	15Jul42	
Dickey, Charles E.	Sgt	7Jul42	23Apr45	PH
Dickey, Edward L.	Sgt	21Apr42	15Jul42	
*Dickinson, Roy	Pfc	16Aug44	25Feb45	PH
*Dicks, Russell E.	Pfc	23Sep44	16Mar45	PH
Dickson, Clyde M., Jr.	Corp	14Apr45		
Dickson, Wesley L.	Pfc	11Dec44		
Di Costanza, William A.	Corp	21Aug45		
Didio, Samuel L.	PhM2c	2Oct44	15Mar45	PH
Diedrich, Roman G.	PhM1c	2Oct44		
Diehl, Glenn L.	Sgt	19Feb42	11Oct44	PH
Diehl, Valentine E.	Maj	15Apr45	20Jul45	
Dieleman, Russell W.	Corp	12Feb42	14Nov44	
Diem, Eugene E.	Pfc	17Oct43		DLC§
Diemer, Lyle F.	Pvt	1Apr42	15Jun42	
Dienes, Frank E.	Pvt	23Sep44	6Mar45	
Diercks, Carlos P.	Corp	14Apr45		
Dierickx, Phil A.	StfSgt	11May42	15Jul42	
Dierker, Stanley	Pvt	27Mar42	15Jun42	
Dierlam, Leonard G.	Pfc	11May42	5Nov44	
Dieter, Alex C.	Pfc	11Nov42	23Apr45	
Dietsche, William	Pfc	11Dec44	6Aug45	
Dietz, Bernard M.	Pfc	29Mar43	23Apr45	
Diffe, Joe R., Jr.	Pvt	9Jan43	13Jun43	

Digitized by Google Original from UNIVERSITY OF WISCONSIN

NAME	RANK	JOINED	TRANSF'D	AWARDS
Diffey, Raymond A.	Pfc	11Nov42	23Apr45	
Di Fuccia, Paul V.	Pfc	24Jan44	2Mar45	PH
Diggs, Hubert G.	Pfc	11Nov42	12Oct44	
Dill, Hiram W.	Pfc	10Jan43	23Apr45	
Dill, Woodrow W.	Pfc	1Apr42	15Jul42	
Dillingham, Lawrence Y.	Pvt	14Apr45	6Aug45	
Dillon, Aquilla	Sgt	14Apr45		
Dillon, Bernard J., Jr.	Pfc	17Feb44		BS§-PH
Dillon, Guy A.	Pfc	5Mar45		
Di Martino, Dominic	Pvt	14Apr45		
Di Matteo, Rocco N.	Pfc	25Feb44		
Dimitry, Douglas B.	2dLt	20May45		
Dimmick, Harold A.	ACk	14Apr45		
Dineen, Lawrence J.	Pfc	10Aug45		
†Dines, David E.	Pvt	29Jan45	11Apr45	
Dines, Robert B.	Corp	7Nov42	23Apr45	
Di Nicola, Joseph S.	Pfc	30Mar45		
Dinkins, Melbourne F.	Pfc	14Apr45		
Dinnie, Allen D.	Pfc	21Aug45		
Di Salvio, Alfred F.	ACk	14Apr45		
Di Sarro, Peter	Pfc	10Aug45		
Disher, Gerald "H"	Pfc	10Aug45		
Dinsmore, John L.	Pfc	6Jan42	20Jan43	
Dipadua, Leo F.	Pfc	26Jan44	27Nov44	PH
Di Paolo, John A.	Pvt	7Mar42	15Jul42	
Depietro, Alfred F.	Pfc	11Dec44	29Mar45	PH
*Di Primio, Louis A.	Pfc	19Aug44	26Feb45	PH
Discon, Ernest D.	Pvt	14Mar42	28Aug42	
Dister, Robert L.	Pvt	12Feb42	29Jun42	
Ditolvo, Emilio	Pfc	14Apr45		
Dittemore, Theodore L., Jr.	Pvt	14Nov42	7Dec42	
Diveley, Gerald R.	Corp	6Nov42	13Mar45	PH
Diveley, Willard N.	Pfc	6Nov42	23Apr45	
Divine, Billy	Pfc	1Mar42	15Jul42	
Dix, James M.	1stSgt	14Apr45		
*Dixon, Donald E.	1stLt	16Dec42	21Jul44	PH
Dixon, George A.	Corp	14Apr45		
Dixon, James W.	Corp	12Feb42	5Nov44	
Dixon, Jesse G.	Sgt	20Apr43	29Jan44	
*Dixon, John Jr.	Pfc	26Jan44	7Mar45	PH‡
Dixon, LeRoy E.	Pfc	1Jan43	2Aug43	
Dixon, Vincent J.	Pfc	26Jan44	26Sep44	PH
Dixson, Charles H.	Pfc	11Dec44		
Dmitrieff, Anatole S.	Pfc	23Sep44		
Doane, Francis L.	Pfc	14Apr45		
Doane, Henry J.	Corp	26Sep42	23Apr45	SS
Dobbert, Walter R.	Pfc	4Apr45		
Dobbins, Cabert H., Jr.	Pfc	3Jan44	2May44	
Dobesh, James J.	Sgt	21Mar42	16May42	
Dobrzynski, John J., Sr.	Pvt	11Dec44		PH
Dobrzynski, Leo C.	Pfc	4Nov42	29Nov44	
Dockham, Charles H.	Sgt	4Mar42	23Apr45	
Dodd, Charles L.	PlSgt	21Apr42	5Dec42	
Dodd, Frederick W.	Pvt	27Mar42	15Jun42	
Dodd, Maxwell, Jr.	PhM2c	22Jun43	5Jan45	
Dodd, Robert L.	ACk	18Apr42	14Jun42	
*Dodd, Stanley E.	Pvt	16Aug44	26Feb45	PH
Dodge, Victor I.	Pfc	12Feb42	15Jul42	
Dodgen, Ollie M.	StfSgt	16May45	29Aug45	
Dodson, Dennis V.	Pfc	3Mar45		
Dodson, Maurice D.	Pvt	11Nov42	20Jan44	PH

Digitized by Google

Original from
UNIVERSITY OF WISCONSIN

NAME	RANK	JOINED	TRANSF'D	AWARDS
Doeden, Willis G.	Pvt	29Jul42	19Sep43	
Doerr, James C.	2dLt	29Apr42	16May42	
*Doffin, Jack	Pfc	19Aug44	3Mar45	PH
Doggett, William H., Jr.	Corp	1Mar42	26Oct42	
Doheny, Edward M.	Pvt	4Mar42	20Jun42	
Doherty, Paul J.	Sgt	1Mar42	12Oct44	PH
Dolan, Virgil C.	Pfc	11Nov42	12Oct44	PH
Dolan, Wayne B.	Pfc	2Nov44		
Dolatowski, Henry J.	Pvt	25Apr42		
Dolifka, Arthur P.	Pfc	27Mar42	15Jun42	
Dolinaj, John J.	Pfc	27Mar42	15Jun42	
†Dollar, Edward L., Jr.	Pfc	29Jan45	17Mar45	
Dolman, Brynley W.	PlSgt	10Aug45		
Dolven, Frank M., Jr.	Pvt	14Nov42	7Dec42	
Domansky, Edmund A.	FMCorp	21Jul42	22Dec44	
Dombrowski, Frank R.	Pvt	16Aug43	19Sep43	
Domingues, Gayle K.	Pfc	12Feb42	15Jul42	
Dominguez, Santiago A.	Pfc	11Nov42	17Jan45	
*Dominy, Felix R., Jr.	1stLt	16Dec42	2Mar45	BS§-PH
Domitrovich, Joseph B.	Pvt	1Jun42	15Jun42	
Domke, William A.	Pfc	19Aug44	14Dec44	
*Domnitz, Robert W.	Corp	11Nov42	26Feb45	PH
Donaghy, Clarence	Pvt	14Apr45		
*†Donahoo, Robert W.	Pvt	3Mar45	8Mar45	PH
Donahue, Victor P.	FM	21Jul42	12Aug42	
Donaldson, Cecil E.	Pfc	9Mar45		
Donaldson, Lloyd P.	Pfc	21Jan44	12Oct44	PH
Doneburgh, William E.	Pvt	5Mar45		
Donegan, Robert L.	Pfc	23Sep44		
Donelson, Hartford E.	Pvt	18Mar42	15Jul42	
Doneson, Joseph	WO	14Jun45	10Jul45	
Doney, George F.	Pvt	4Mar42	15Jul42	
Donley, Albert M., Jr.	Corp	8Jan44	12Oct44	PH
Donnelly, Edward J., Jr.	Capt	2Mar42	1Jun42	
Donnelly, George T.	Pvt	21Aug45		
Donnelly, Howard J.	Pfc	2Nov44	17Jun45	
*Donnelly, James J., Jr.	Pfc	3Apr44	10Mar45	PH
Donnelly, John J.	Corp	15Mar45		
*Donner, Donald D.	Corp	22Oct42	26Feb45	PH
†Donoho, Louis W.	2dLt	2Mar45	8Mar45	PH
Donohue, Edward J.	Sgt	20May45		
Donovan, Arthur J.	Pfc	10Aug45		
Donovan, John F.	PhM1c	15May45	16Aug45	
Donovan, Thomas M.	Pfc	14Apr45		
Doolan, Dean F.	PhM2c	19Dec42	2Oct44	PH
Doolan, John M.	Pfc	19Aug44		
Dooley, Alvin M.	Pvt	14Nov42	7Dec42	
Dooley, Arthur L.	Pfc	23Sep44		BS
Dooley, Gilbert I.	1stSgt	1Mar42	5Nov44	
Dooling, Daniel J.	Pfc	23Sep44		PH
*Doolittle, Arthur R.	Pvt	1Mar45	7Mar45	PH
Doran, Bert E.	Pfc	23Sep44	15Mar45	PH
Doran, James O.	Pfc	27Mar42	15Jun42	
Doran, James Q.	1stLt	10May45	11Jul45	
*Dorcey, Albert D.	Pfc	25Jul42	25Jul44	PH
Dorband, Robert W.	Pvt	14Apr45	6Aug45	
Dorgan, Terrence J.	Pvt	18Feb42	25Feb42	
Dornbergh, John M.	Sgt	21Mar42	10Jun43	
Dorough, John L.	Pfc	1Jan43	2Aug43	
Dorrell, Robert	Capt	26Dec42	23Dec44	
Dorries, Charles E.	TSgt	10Jul42	5Nov44	

Digitized by Google
Original from
UNIVERSITY OF WISCONSIN

NAME	RANK	JOINED	TRANSF'D	AWARDS
Dorsen, Robert	Capt	14Apr45		
Dorst, Claire V.	Corp	1Apr44	3Apr45	DLC§
*Doss, Harry A., Jr.	Pfc	17Feb44	27Feb45	SS§-PH
Dosser, John W., Jr.	Pvt	14Apr45		
Dossey, James J.	Pvt	23Sep44	7Mar45	
Dotson, Ernest G.	Pfc	2Nov44		
Dotson, Sam J.	Pfc	23Sep44		PH
Dotter, Elmer V.	Pfc	20May45		
Doty, Everett S.	Sgt	21Aug42	29Nov43	PH
Doubleday, Alan C.	Capt	29Mar45		
Dougan, Desmond J.	Pfc	22May42	15Jul42	
*†Dougherty, Frank E.	Sgt	5Mar45	15Mar45	PH
Dougherty, Harry D.	Pfc	21Aug45		
Dougherty, James T.	Corp	21Aug45		
Dougherty, John R., Jr.	ACk	7Mar42	16Dec44	
Doughten, Robert P.	Pfc	1Apr42	15Jul42	
Doughtery, John T.	Pfc	11Jul42	12Sep42	
Doughty, Herbert L.	Sgt	1Mar42	15Jul42	
Douglas, Delbert D.	Corp	1Mar42	18May42	
Douglas, Harold J.	Corp	23Mar42	15Jul42	
Douglas, Paul E.	ACk	11Nov42	23Apr45	
Doumis, Chris G.	Sgt	12Feb42	23Apr45	PH
Douthitt, David G.	Pfc	1Mar45		
†Doutre, Henry R.	Pfc	6Mar45	17Mar45	
Doussa, Achileas M.	Corp	1Mar42	6Jan43	
Doving, Robert L.	Pvt	14Nov42	7Dec42	
Dow, George F.	Pvt	26Jul42	14Aug42	
Dowden, Richard I.	Pvt	21Mar42	8Jun24	
Dowden, Thomas A.	Pvt	14Mar42	15Jun42	
Dowell, Harry A.	Corp	12Feb42	21Mar45	PH-DLC§
Dowell, Sanford J.	Corp	10Nov42	5Mar42	PH
Dower, Donald D.	Pvt	12Feb42	25Feb42	
Downard, Merle L.	Sgt	11Nov42	23Apr45	PH-DLC§
Downes, Frank M.	Pvt	20Mar42	2May42	
*Downey, Thomas G.	Pfc	18Aug44	2Mar45	PH
*Downey, William E.	Corp	7Mar42	27Feb45	BS§-PH
Downhour, Kenneth E.	Pvt	7Nov42	24Jan43	
Downing, Leeland P.	FldCk	8Jul42	18Sep44	
Downs, William B.	Pvt	14Apr45		
Downum, William A.	Pvt	30Mar45		
Doyle, Edwin K.	Pfc	19Aug44	25Aug45	PH
Doyle, Howard M.	Pvt	27Mar42	15Jun42	
Doyle, John E.	Pfc	10Nov42	11Apr44	
†Doyon, Odell E.	Pvt	3Mar45	8Mar45	PH
Dozier, Benjamin L.	Corp	5Mar45	22Jul45	
*Dozorc,, Steve	Pfc	17Feb44	8Mar45	BS§-PH
Draebs, Russell J.	Pfc	27Mar42	15Jun42	
Dragos Thomas F.	Corp	12Feb42	15Jun42	
Drake, Dakota N.	Sgt	4Mar42	12Oct44	PH
Drake, Edward H.	Capt	12Feb42	3Aug42	
Drake, Edward L.	Corp	20Mar42	26Mar42	
Drake, James W.	HA1c	6Apr45	15May45	
Drake, Leslie A.	Sgt	23Mar42	1Jan43	
Drake, Richard O.	PlSgt	19Feb42	11Dec44	
Draper, Roy E.	Pvt	14Apr45		
†Draves, Howard M.	Pvt	1Mar45	3Mar45	PH
*Dreher, George R.	1stLt	13Aug43	23Jul44	PH
Dremel, John S.	Pfc	1Jan43	2Aug43	
Dresch, Billy H.	Pfc	1Mar45		
Drew, Herman K.	FM1c	22Jul42	17Feb44	
Drewniak, Bronislaus	Sgt	9May45		

Digitized by Google Original from UNIVERSITY OF WISCONSIN

NAME	RANK	JOINED	TRANSF'D	AWARDS
Drexler, George E., Jr.	Pfc	22Oct42	5Nov44	
Driggers, Douglas W.	WO	8Jun42	24Oct44	
†Driggers, Oscar, Jr.	Pvt	1Mar45	3Mar45	PH
Driggers, Richard M.	Pfc	11Dec44		
Driggs, James R.	PhM2c	19Dec42	2Sep43	
Driscoll, James L.	Pvt	14Apr45		
Driskill, William L.	Pfc	4May45		
Drozda, Walter J.	Pvt	14Nov42	7Dec42	
Drozdowski, Stanley F.	Pfc	26Jan44		
Druckton, Peter P.	Pvt	14Apr45		
*Druery, Carroll L., Jr.	Pvt	11Dec44	3Mar45	PH
Drum, Dorce	Corp	22Oct42	23Apr45	PH
*Drummond, James E.	Pfc	23Sep44	18Mar45	PH
Drummond, Nunley A.	FM	16Feb42	26Oct42	
Dry, Lamoine V.	Pfc	1Mar42	14Mar42	
Dryden, Joseph R.	ACk	1Aug45		
Dubaniewicz, William	Pvt	18Mar42	1Jul42	
Du Bois, Henry D.	Sgt	18Mar42	22Apr45	PH-DLC§
Du Bose, Eris H.	Corp	7Nov42	26Sep44	PH
Duch, Edward J.	Corp	17Feb44		PH
Ducie, Paul E.	PhM3c	2Oct44		
Duckworth, Roy D.	Sgt	11Jul42	17Oct44	
Duda, Joseph, Jr.	Pfc	21Aug45		
Dudenake, John M.	Pfc	12Feb42	9Apr42	
Dudka, Alfred J.	Pfc	14Apr45		
†Dudley, R. L.	PhM3c	21Jul44	18Aug44	
†Duell, Burton T.	PlSgt	5Mar45	13Mar45	PH
Duessent, Harry A.	HA2c	1Jun42	15Jul42	
Duffey, William A.	Corp	2Nov44		
Duffield, Irvin R.	Corp	11Nov42	23Apr45	
*Duffitt, Charles A., Jr.	Corp	8Jan44	3Mar45	PH
Duffy, Cecil P.	Corp	21Mar42	26Mar42	
Duffy, Harry S.	Pfc	11Dec44		
Duffy, Joseph L.	Pfc	1Jan43	2Aug43	
*Dufour, Joseph P. L.	Pfc	2Oct44	29Jan45	
Dugas, Hays G.	Pvt	22May42	15Jul42	
Duhamel, Paul V.	Corp	21Aug45		
Duhon, Carl E.	Pfc	12Feb42	17Oct42	
Duhon, Oscar P.	ACk	24Mar42	15Jul42	
Duke, Billy J.	ACk	17Feb44		
Duke, Grover W.	Pvt	14Apr45		
*Duke, Harding D.	Pfc	8Jan44	27Jul44	PH
Duke, Houston E.	Corp	16Aug44	3Jun45	
Duke, Jesse L.	Pvt	14Nov42	7Dec42	
Dulinsky, Charles R.	StSgt	7Mar42	23Apr45	
Dull, Paul S.	2dLt	6Apr42	13Jul42	
Dullum, Leland B.	Corp	21Apr42	15Jul42	
Dumas, Francis H.	Pfc	10Aug45		
Dumitre, Thomas C.	Corp	18May45		
Dumphy, Phillip E.	Pvt	29Jul42	8Jun43	
Dunahoo, Guy G.	Pvt	19Aug44	30Mar45	PH
Dunbar, Joseph J.	Pfc	18Jul42	2May44	
Dunbar, Willie W.	Pfc	17Feb44	8May44	
Duncan, Chesley B.	Pfc	2Nov44	12Jun45	
Duncan, Irving E.	Pfc	2Nov44	16Mar45	PH
Duncan, John H.	Pvt	12Feb42	17Mar42	
Duncan, John S.	Pfc	20Jun42	27Mar44	
Duncan, Preston T.	Pfc	10Aug45		
Duncan, Rush F., Jr.	Pvt	26Sep42	21Jun43	
*Duncan, William A.	Pvt	19Aug44	7Mar45	PH
Duncan, William E.	PlSgt	14Apr45		

Digitized by Google Original from UNIVERSITY OF WISCONSIN

NAME	RANK	JOINED	TRANSF'D	AWARDS
Dunevant, Harley L.	Pfc	23Sep44		
Dunham, Charles	Pfc	14Apr45	29Aug45	
Dunis, Gust H.	GySgt	12Feb42	7May42	
*Dunlap, Lucius H.	Pfc	11Dec44	27Feb45	PH
Dunlap, Robert J.	Sgt	9Jan44	29Aug45	PH
Dunlap, Royce C.	PhM3c	2Oct44	13Mar45	
Dunkum, Aubrey K.	Sgt	1Mar42	5Nov44	
Dunmyer, Richard J.	PhM3c	2Oct44	13Jun45	PH
Dunn, Donald F.	Pfc	17Feb44	23Jan44	PH
*Dunn, Earl F., Jr.	Pvt	13Mar44	25Jul44	PH
Dunn, Jeremiah M.	Pvt	14Apr45	15Aug45	
Dunn, Joseph D.	PhM3c	2Oct44		
Dunn, Lawrence	PhAR	23Apr42	16May43	
Dunn, Robert B.	Pfc	16Mar45		
Dunn, Robert G.	HA1c	1Mar42	10Jul42	
†Dunn, Tom	Corp	7Feb45	18Mar45	
†Dunn, Thomas F.	Sgt	10May44	21Jul44	PH
Dunne, John M.	2dLt	17Apr45		
Dunning, Bernard LeR.	StfSgt	1Mar42	15Jul42	
Dunsmore, Paul T.	Pvt	14Nov42	7Dec42	
Dunwoodie, Robert E.	Pvt	1Apr42	15Jun42	
Dunsworth, Harley E.	Corp	17Feb44		
Du Plantis, Wendell H.	LtCol	25Jun42	16Jan44	
Duplessis, William Jr.	Pvt	23Sep44	16Dec44	
Dupont, Herman J.	GySgt	1Mar42	2Jan44	
Dupre, Calman A.	Pvt	27Mar42	15Jun42	
Dupree, Phillip J.	Pfc	17Oct42	8Mar45	PH
Dupuis, Ezra C.	Pfc	21Aug45		
Dupuis, Francis R.	Sgt	1Apr42	6Dec44	PH
*Duran, Lupe G.	Pfc	18Jul42	25Nov43	PH
Duran, Porfirio G.	Pfc	14Apr45		
Durant, George L., Jr.	Pfc	11Dec44		
Durant, William H.	Pfc	8Nov44		
Durbin, John L.	Sgt	23Mar42	15Jun42	
Durbin, Orville V.	Pvt	30Mar45		
*Durbin, Richard R.	Pfc	19Aug44	6Mar45	PH
Durden, Dennis B.	Sgt	13Apr45		
Durhan, Charles R.	Corp	8Jul42	5Nov44	
Durkee, Thomas A.	Pfc	14Apr45		
Durrant, John M.	Pfc	7Nov42	16Dec44	PH
Durrett, George W.	Pvt	7Mar42	15Jul42	
Durrill, Otha J.	Corp	11Nov42	23Apr45	
Durso, Peter A.	Pvt	14Apr45	6Aug45	
Dusek, Raymond B.	Pfc	17Feb44	6Mar45	PH
Dusett, Guy G., Jr.	Pfc	24Jan44	27Nov44	
Dusharme, Delbert A.	Corp	25Feb42	4Dec44	
Dusharme, Shirley S.	Corp	25Feb42	11Jul42	
Dust, Wayne E.	Pvt	7Mar42	1Jun42	
Duvall, Robert W.	Pfc	19Aug44		
*Duzynski, Raymond B.	Pfc	21Nov42	24Feb44	
Dwelle, George R.	2dLt	10Apr42	13May42	
Dwight, Reuben L.	Sgt	31Jul42	11Nov44	
Dwyer, Charles M.	Pfc	19Aug44	20Mar45	PH
Dwyer, James L.	Pvt	1Apr42	25Jul42	
Dybdal, Glenn O.	Corp	4Nov42	23Apr45	PH-DLC§
Dybowski, Edward	Pvt	15Mar43	17Apr43	
Dye, Corney L.	Pvt	14Nov42	7Dec42	
Dye, Jim P.	Pvt	22Oct42	1Jan43	
Dye, Leland E., Jr.	Sgt	12Feb42	26Oct42	
Dyer, Coy M.	Pfc	1Apr42	15Jun42	
Dyer, Robert C.	StSgt	23Mar42	23Apr45	BS§

Digitized by Google Original from UNIVERSITY OF WISCONSIN

NAME	RANK	JOINED	TRANSF'D	AWARDS
Dyer, Robert E.	Pfc	21Feb42	15Jun42	
Dykstra, Franz R.	1stLt	16Dec42	9Apr44	
Dykstra, Henry K.	Pfc	29Jun42	5Oct42	
Dymott, Marvin F.	Corp	14Apr45		
*Dysart, Edward C., Jr.	Corp	17Feb44	26Feb45	PH
Dzialowy, Bruno J.	Pvt	23Sep44	16Dec44	
Dziarcak, Leo J.	Corp	5Mar45		
Dzienkowski, Frank G.	Pvt	25Feb42	15Jul42	
Dzierlatka, Edmund L.	Pvt	9May42	15Jun42	
Eagan, Raymond S.	Corp	12Feb42	15Jul42	
Eagle, Rodney W., Sr.	Pfc	11Dec44		
Eagle, Stuart G., Jr.	Pvt	6Nov42	1May44	
Earl, James E.	Pfc	23Sep44	21May45	PH
Earle, James A.	Pvt	23Sep44		
Earling, George H.	FldCk	6May45		
Early, Cleland E.	1stLt	3Apr42	24Apr42	
Easley, Edwin W.	Pvt	12Feb42	15Jul42	
*Easly, Sam W.	Pfc	17Feb44	27Feb45	PH
Easley, Thomas F., Jr.	Corp	19Aug44		
*Easter, Clarence E.	Pfc	29Jul42	25Jul44	PH‡
Easter, John K.	Corp	11Nov42	23Apr45	PH‡
Easter, Thomas G.	Pfc	20May45		
Easterling, Hubert S.	Pfc	27Mar42	15Jun42	
Easterling, James M.	Corp	12Feb42	9Apr42	
Easterling, Stanley H.	Corp	8Oct42	18Nov43	PH
Easterling, Woodrow W.	PlSgt	18Jul42	23Apr45	BS§-PH
Eastman, David "P"	PhM2c	15Oct42	2Oct44	
Eaton, Arthur	Corp	19Aug44		PH
Eaton, Wade H., Jr.	Pfc	11Dec44		
Eastwood, Corydon M., Jr.	Pvt	23Sep44	4Dec44	
Eatmon, Jake Jr.	Pvt	7Mar42	1Jun42	
Eaton, Charles C., Jr.	Pvt	14Nov42	7Dec42	
Eaton, Costin C.	Pvt	4Mar42	18Jul42	
Eaton, Gordon K.	HA1c	6Apr45	15May45	
Eaves, Edmond J.	Corp	2Oct44		
Eaves, Thomas J.	2dLt	21Apr42	25Aug42	
†Ebert, Charles H.	Pvt	1Mar45	3Mar45	PH
Eberhart, Donald R.	Pfc	23Sep44		PH‡
Eccleston, Thomas M.	Capt	9Mar42	6Oct42	
Echols, Oliver C.	Pvt	14Apr45		
Eckes, Henry	Pvt	14Apr45	6Aug45	
*Eckhardt, Alvin M.	Pvt	1Mar45	21Mar45	PH
Eckhart, Stoy	Pfc	21Jan44		
†Echols, Milton G.	Pvt	29Jan45	17Mar45	
Eckert, Clarence W.	Pfc	25Feb42	23Dec43	PH
Eckles, James R.	Pvt	18Mar42	15Jul42	
Economides, Basile J.	Sgt	12Feb42	15Jul42	
Eddy, John J.	1stLt	9Oct43	19Mar45	NC§-SS-PH‡
Edelen, Charles W.	Pfc	23Sep44		
Edelman, George A.	Corp	21Aug42	26Oct42	
Edelmann, George J.	2dLt	10Feb44	2Mar44	
Edelstein, Henry R.	Pfc	1Mar42	15Jul42	
Edenfield, Edward "E"	1stSgt	23Aug43	2May45	PH-DLC§
Edenholn, John L.	PhM3c	15May45		
Eder, Donald H.	Pfc	27Mar42	15Jun42	
*Edgell, Thomas J.	Sgt	25Feb44	21Jul44	PH
Edgmon, James D.	Corp	21Aug45		
Edikauskas, Stanley	Pvt	19Feb42	25Feb42	
Edistty, Frank	Pfc	8Apr44	23Jul45	PH
Edmondson, Cecil L.	Sgt	14Apr45		
Edmonson, David W.	Corp	3Jan44	25Feb44	

Digitized by Google Original from UNIVERSITY OF WISCONSIN

NAME	RANK	JOINED	TRANSF'D	AWARDS
Edmonson, Floyd R.	Pvt	27Mar42	15Jun42	
Edmondson, Robert N.	Pfc	4Nov42	23Apr45	
Edmondson, Samuel W., Jr.	Corp	16May45	29Aug45	
Edwards, Allen G.	Pvt	19Feb42	15Jul42	
†Edwards, Alfred N.	PlSgt	6Mar45	17Mar45	
Edwards, Clarence W.	Pfc	25Feb42	23Apr45	
Edwards, Eldon E.	ACk	1Aug45		
Edwards, Ernest R.	Pfc	3Jan44	8Mar45	PH
*Edwards, Estell E.	Sgt	1Apr42	1Aug44	PH
Edwards, Eugene C.	1stLt	15Jul42	17Mar44	
Edwards, Harry B.	Corp	14Apr45		
Edwards, Harry M.	Pvt	14Apr45		
Edwards, Ira Jr.	Corp	23Sep44		DLC
Edwards, James A.	Pfc	27Mar42	28Apr42	
Edwards, Marshall O.	CPhM	12Feb42	4Apr44	
Edwardsen, Vernon G.	Pfc	17Sep44	17Oct44	PH
Efaw, William C.	Corp	26Jan44	20Mar45	PH
Eferstein, Morris	Pfc	23Aug43	4Dec44	
Egan, John J.	2dLt	28Jan45	8Feb45	
*Egan, Robert J.	Corp	19Aug44	27Mar45	PH
Egbert, Dean E.	Pfc	14Apr45	28Apr45	
Egge, Chester J.	Pfc	1Mar45		
Eggenberger, Philip H.	Pvt	12Feb42	23Apr42	
*Eggert, Robert W. F.	Pfc	21Jan44	28Jul44	PH
Eggimann, Elmer F.	Corp	24Jan44		PH‡
Eggleston, Thomas H.	Corp	21Apr42	30May42	
Eggling, Edward L.	Pfc	7Mar42	15Jun42	
*Egholm, Donald H.	Pfc	23Sep44	26Feb45	PH
Egler, Warren B.	Corp	19Feb42	16Dec44	
Egmon, Grover C.	Corp	21Aug45		
Egnatovich, Joseph J.	Sgt	12Feb42	17Mar45	PH-DLC§
*Ehlers, Richard W.	Pvt	10Nov42	7Nov43	PH
Ehli, Adam A.	Pfc	19Aug44	12Mar45	
Ehlman, Henry J.	Pfc	7Mar42	23Apr45	PH
Ehnerd, Robert J.	Pfc	16Aug43	27Nov44	PH
Ehrenreich, Robert J.	Pvt	1Apr42	7Apr42	
Eiborg, Edward E.	Pfc	14Apr45		
Eickhoff, Everett C.	Lt(MC)	1Dec44	25Jun45	
Eide, Richard N.	Pvt	18Mar42	15Jul42	
Eiden, Arthur J.	Pvt	1Mar45	18Apr45	
Einsiedel, Orville G.	FldCk	26Feb42	25Dec44	
Eirish, Alex W., Jr.	Pfc	14Apr45		
Eisele, Charles "F" Jr.	Corp	14Apr45		
Eisenbart, Robert J.	Pvt	12Feb42	18Apr42	
Eisley, Francis N.	Pvt	14Nov42	21Jan44	
Eisnor, Donald A.	Pfc	10Aug45		
Eittriem, Harold D.	Pfc	8Jan43	2Aug43	
Eklof, Ellis E., Jr.	Pfc	7Nov42	5Nov44	
Elder, Jack C.	Pvt	19Feb42	15Jul42	
Elder, Morris D.	Pvt	1Mar45		
Eldracher, Frank A., Jr.	Corp	1Apr42	21Aug43	
Eldridge, Charles R.	Pvt	16Oct42	18May43	
Eldridge, Edward J.	CWO	26Sep42	15Apr45	
*Eldridge, William F.	1stSgt	12Feb42	2Mar45	SS§-PH
Eleser, Louis P.	Pfc	12Feb42	4May42	
Elkins, Carlos C.	Pfc	14Nov42	5Nov44	
Ellars, Jess R., Jr.	Pvt	25Jul42	19Sep43	
†Ellenberger, Wendell M.	Pfc	2Mar45	10Apr45	
Eller, Bernard L.	Pfc	23Sep44		PH
Eller, John W.	Pfc	17Feb44	3May44	
Ellgen, Philip E.	Pvt	23Sep44	20Mar45	PH

Digitized by Google Original from UNIVERSITY OF WISCONSIN

NAME	RANK	JOINED	TRANSF'D	AWARDS
Elliff, Cecil D.	Pfc	5Oct42	25Nov43	PH
Elliott, Baldwin L.	Pvt	10Aug45	29Aug45	
Elliott, George C.	SgtMaj	14Apr45		
Elliott, Henry H.	PhM3c	2Oct44		DLC-PH
Elliott, Joseph D., Jr.	Pfc	11Dec44		
*Elliott, Orval A.	Pvt	1Mar45	21Mar45	PH
Elliott, Robert	Pvt	18Feb42	15Jul42	
Elliott, Robert N.	Pfc	21Aug45	29Aug45	
Elliott, Ronald E.	Pfc	14Apr45	31Aug45	
Elliott, Roy D.	Pfc	2Nov44		
Elliott, Wayne N.	Corp	8Jul42	23Apr45	
Ellis, Clifford	Pvt	14Nov42	7Dec42	
Ellis, Edwin H., Sr.	PhM3c	2Oct44	29Jul45	
Ellis, James W.	Pfc	24Aug42	18Sep44	PH
Ellis, Jesse C.	PlSgt	12Feb42	15Jul42	
Ellis, Orrin "S"	Sgt	21Apr42	15Jun42	
Ellis, Paul D.	PlSgt	21Aug42	5Oct44	PH
Ellis, Robert L.	Pfc	23Sep44	20Mar45	PH
Ellison, Donald L.	1stLt	3Aug43	6Apr45	PH-DLC§
Ellison, Robert S.	Pfc	14Apr45		
Elmerick, Leo J.	Pvt	22Oct42	18Jan43	
Elmore, George F.	Corp	19Aug44	12Nov44	
Eloff, Andrew	PlSgt	21Aug42	2Jan44	
Elsesser, James J.	Pfc	21Jul42	8Jan43	
Emberton, William C., Jr.	ACk	17Feb44	7Mar45	PH
Emer, Bernhard H.	Pfc	1Jan43	17Apr43	
†Emerick, William F.	Pvt	1Mar45	8Mar45	PH
Emerson, William J.	Corp	7Nov42	23Apr45	
Emery, George L.	Pvt	4Mar42	15Jul42	
Emery, Robert L.	Pvt	1Jun42	15Jun42	
Emeterio, Peter	Pfc	27Mar42	15Jun42	
Emick, Glenn C.	SgtMaj	22Apr42	2May45	LM§-PH
Emmerling, George A.	Pfc	8Jan44	15Mar45	PH
Emond, Henri P.	Pvt	8Jan44	1Jun44	
Emshwiller, Edwin B.	Pfc	10Aug45		
Emswiller, Richard K.	Pfc	22Oct42	16Dec43	PH
Endacott, Richard S.	Pfc	8Sep45		
Enders, Edmund C.	Pfc	23Sep44		PH
Endico, Felix A.	Capt	20Apr44		SS
Engberg, James L.	Corp	3Jan44		CR§-PH
Engel, Elmer E.	1stLt	31Mar44		
England, Henry R., Sr.	Pvt	14Apr45	6Aug45	
England, Jay "B"	Pfc	1Mar42	18Apr42	
Engle, Alton M.	Pvt	25Jul42	27Nov42	
Engle, Hubert C.	Pvt	14Apr45		
Engle, Otho L.	Pvt	31Oct42	26Aug43	
Englert, Kenneth J.	Pfc	12Feb42	15Jul42	
Engles, Richard "A"	Pvt	7Mar42	22May42	
English, John L.	Pvt	7Nov42	18Jan43	
Englishbey, Delbert R.	Pfc	14Mar42	24Nov44	PH
Engram, "A" "L"	Corp	12Feb42	15Jul42	
Engstrom, Eldon G.	Pvt	30Mar45		PH
Enich, Rade	Capt	2Apr42	6Jan44	
Ennis, Dale J.	Pfc	4Nov42	20Mar45	PH-DLC§
Ennis, James E.	Pfc	22Oct42	29Nov43	PH
Ennis, Sheldon G.	Pfc	4Nov42	18Sep44	PH
Enright, Harold E.	ACk	14Apr45		
*Enright, Lawrence T.	Pfc	26Jan44	25Jul44	PH
Enriquez, Buddie	Pfc	11Nov42	21May44	
Enriquez, Fred M.	Pvt	14Apr45		
Eppright, James D.	2dLt	17Apr45		

Digitized by Google
Original from UNIVERSITY OF WISCONSIN

NAME	RANK	JOINED	TRANSF'D	AWARDS
Epps, Dorsey E.	Pfc	12Feb42	15Jul42	
Erb, Edward E.	Pvt	18Mar42	1Jun42	
Erb, John W.	Corp	12Feb42	26Oct42	
Erdmann, Arthur P.	Pvt	1Mar45		PH
Erdman, John H.	Pfc	4Mar45		
Erhard, Francis F.	Pfc	12Feb42	15Jun42	
Erickson, Arthur O.	Pfc	25Feb42	15Jul42	
Erickson, Charles A.	Corp	16Oct42	23Apr45	PH
Erickson, Edward M.	Pfc	11Nov42	5Nov44	
Erickson, Erick G.	Corp	16May45	29Aug45	
Erickson, Garth T.	Pfc	17Feb44	12Oct44	PH
Erickson, Henry J.	PhM3c	12May44	19Apr44	BS§-PH‡
Erickson, John B.	Capt	28Apr42	11Jan44	
Erickson, Kenneth J.	Pfc	11Dec44		PH
Erickson, Melvin L.	Pvt	4Mar45	18Apr45	
Erickson, Rose	Sgt	29Jul42	23Apr45	PH
Erickson, Vernel E.	Pfc	7Mar42	9Feb45	
Erickson, Wilfred L.	Pfc	1Mar45		
Ericsson, Victor V.	Corp	14Apr45		
Erklavec, Henry M.	Pfc	11Dec44		
Erno, Elmer C.	Corp	21Aug45		
Erps, Keith H.	Pfc	1Mar45		PH
Erquitt, Joseph M.	Pfc	22Oct42	17Feb44	
†Errickson, Irving C.	Pvt	4Mar45	13Mar45	PH
Erskine, Wendell A.	Pfc	4Mar42	15Jul42	
Ervin, Donald L.	Pvt	7Mar42	15Jun42	
Erwin, James B.	Pvt	19Feb42	23Apr42	
Erwin, Leonard O.	Pfc	8Jan44		
Esarco, Gerald S.	Pfc	14Apr45		
Espey, Weldon N.	Pfc	30Mar45		
Espinosa, Rudolph	Pvt	14Mar42	11Jul42	
Esposito, Joseph L.	Corp	2Nov44		PH
Esquer, Raul M.	Pfc	11Nov42	1Apr44	
Essert, George F.	PlSgt	21Mar42	23Apr45	
Essig, Albert R.	Pfc	1Aug45		
Essin, Scottie L.	Sgt	21Aug42	25Feb44	
Esson, Lawrence W.	Sgt	12Feb42	14May45	
Estes, Emerson E.	Pfc	24Aug42	21May44	
Estes, Homer E.	Pfc	14Mar42	8Jun42	
*Estes, Rex G.	Pfc	18Jul42	23Jul44	PH
Estes, Thurman C.	Pvt	23Sep44	26Nov44	
Estes, Willard M.	Sgt	25Feb42	18Mar45	PH
Estrada, Felipe	Pvt	4Nov42	21Jun43	
Estrada, Harry	Pvt	12Feb42	25Feb42	
Estridge, Calvin L.	Pvt	1Apr42	15Jun42	
*Ethun, William L.	Pfc	1Jun42	29Jul44	PH
Etter, Emery C.	Pfc	12Apr45		
Ettleman, Edward E.	Pfc	7Nov42	5Nov44	
Etzel, Gordon C.	Pvt	3Jan44	11Dec44	
Etzkorn, Edward C.	Corp	2Oct44		
Etzler, Paul J.	Pfc	14Apr45	11Aug45	
*Eubank, Loyd H.	Pvt	23Sep44	7Mar45	PH
Eubanks, Howard T.	Corp	17Feb44		PH
Evanich, John C.	Corp	22Oct42	23Apr45	
Evans, Carl A.	Pfc	16Oct42	5Nov44	
Evans, Christie U.	Pvt	11Nov42	3Apr43	
Evans, Curtis L.	Pfc	23Sep44	25Mar45	PH
Evans, Earnest E.	Pvt	12Feb42	8Jun42	
Evans, Eddie E.	PlSgt	25Feb44		PH
Evans, Forrest E.	Pfc	7Mar42	15Jul42	
Evans, George G.	Corp	14Apr45		

Digitized by Google Original from UNIVERSITY OF WISCONSIN

NAME	RANK	JOINED	TRANSF'D	AWARDS
Evans, George M., Jr.	Pfc	7Mar42	15Jul42	
Evans, Glenn T.	Pvt	11Jul42	15Jul42	
Evans, Green B.	WO	9Apr42	19Jan43	
Evans, Howard S.	AFD(ARC)	23Sep44		
Evans, James E.	Pfc	4Mar45		
Evans, James W.	Pfc	17Feb44		PH
Evans, John H.	Pfc	14Apr45		
†Evans, Joseph E., Jr.	Sgt	26Feb44	7Apr44	
Evans, Joseph W.	Pvt	14Apr45	19Mar45	
*Evans, Leonard B.	Pfc	2Oct44	7Mar45	PH
Evans, Oakley H.	Pfc	14Apr45		
Evans, Richard L.	Pfc	14Apr45		
Evans, Walter E., Jr.	Pfc	4Mar45		
Evans, William B.	Corp	21Jan44	29Mar45	PH
Everett, Ernest W.	Pvt	14Nov42	7Dec42	
Everett, Johnny E.	CCk	13Jan43	17Apr43	
Everett, William	Pfc	3Jan44	11May44	
Everette, Miller E.	Pfc	10Aug45		
Everhardt, Walter E.	Corp	25Feb44	6Jul45	PH
Everhart, Harold E.	Sgt	3Jan44	29Aug45	
Everman, Gerald F.	Pvt	22Oct42	8Jan43	
Evers, Calvin J.	Pvt	27Mar42	15Jun42	
*Evers, William C.	Capt	16Aug44	25Feb45	NC§-PH
Everson, Arthur	Pvt	14Nov42	7Dec42	
*Evleth, Ernest D.	Pvt	3Mar45	9Mar45	PH
Evoniuk, August	Pfc	11Nov42	23Apr45	PH
Ewart, James A.	Pfc	12Feb42	15Jul42	
Ewart, Thomas J.	Corp	16May45		
Ewell, Monroe C.	Pvt	22Oct42	1Jan43	
Ewing, George A.	Pvt	11Dec44	6Aug45	
Ewing, James E.	Pvt	4Mar45		
Eyer, Donald C.	Pvt	9Mar45	18Apr45	
Eyer, Edwin J.	Pvt	12Feb42	15Jul42	
*Ezbicki, Anthony	Pfc	17Feb44	26Feb45	PH
Fabain, Stanley V.	Pvt	11Jul42	15Jul42	
Fabian, Joseph G., Jr.	PlSgt	1Jan43	17Apr43	
Fabrizio, Anthony	Corp	16May45		
Fachet, Joseph J.	Pvt	4Mar45		
Fagan, Emmett F.	Corp	21Aug45		
*Fagan, Francis L.	Capt	6Apr42	7Mar45	NC-PH-MH§
Fagan, Hurshell B.	Pfc	1Jan43	2Aug43	
Fagin, David L.	Pfc	12Aug43	2Mar44	
Fahlberg, Robert S.	HA1c	1Jun42	15Jul42	
Fahrman, Harold M.	Pfc	23Sep44		
Fail, Harrison P.	WO	2Nov42	3Dec42	
Fair, Earl F.	Pvt	1Apr42	15Jun42	
Fair, William H., III	Pvt	29Jul42	29Aug42	
Fairall, Walter R.	Pvt	3Mar45		
Fairbairn, William H.	Pfc	1Mar45		
Fairburn, Robert R.	Capt	10Apr42	2May45	DLC
Fairchild, Charles D.	Corp	25Feb44		
*Faircloth, Marvin L.	Pvt	2Oct44	25Feb45	PH
Fairfield, Robert J.	1stLt	16Dec42	9Apr44	
Falanga, Joseph F.	Pfc	3Mar45		
Falkner, Elque L.	Pfc	11Nov42	23Apr45	
Falkner, Terrell M.	Corp	11Nov42	22Apr45	PH
Falknor, William E., Jr.	Sgt	21Aug45		DLC§
Faller, George V.	Pfc	12Aug43	28Jan45	
*Fallon, Francis R.	Pfc	26Jan44	2Mar45	PH
*Fallon, William E.	Pvt	4Mar45	11Mar45	PH
Famiglio, Joseph P.	Sgt	12Feb44	23Apr45	

Digitized by Google Original from UNIVERSITY OF WISCONSIN

NAME	RANK	JOINED	TRANSF'D	AWARDS
Famularo, Sebastian S.	Pfc	23Mar42	15Jul42	
*Fancher, Grew A.	Pfc	11Nov42	25Jul44	PH
†*Fanchette, Robert Q.	Pvt	1Mar45	6Mar45	PH
Fanning, Geoffrey L.	Pfc	17Feb44	17Oct44	
Fanning, Jerome W.	Pfc	10Aug45		
Fanning, Robert D.	Pvt	30Mar45		
*Fant, Robert J.	Pfc	11Dec44	3Mar45	PH
Fareri, Mauro J.	Pvt	4Mar45		PH-DLC
†Faria, George C.	Pvt	3Mar45	11Mar45	PH-DLC
Faries, Major B., Jr.	Pvt	3Mar45		
Faris, Golden "L"	Corp	18Apr42	18Sep43	
*†Farley, Bert M.	Pvt	1Mar45	4Mar45	PH
Farley, Hayward	Corp	31Oct42	5Nov44	
Farley, Robert R.	Pfc	4Nov42	11May44	
Farley, William E.	Pvt	25Apr42	11Jul42	
Farmer, Chester V.	2dLt	23Mar42	23Apr45	BS§
Farmer, Darvin E.	Pvt	14Nov42	7Dec42	
Farmer, Leslie P.	Sgt	9Mar42	15Apr45	SS§-PH‡
Farmer, Lawrence W.	Pfc	14Apr45		
Farnham, Lyle E.	Pvt	3Mar45		
Farmer, Thomas M.	2dLt	31Mar44	30Aug44	PH
Farmer, Walton R.	Corp	7Nov42	4Dec44	
Farnham, Cyril "A"	Pfc	7Mar42	5Nov44	
Farr, Fred "G"	Corp	19Aug44	21Mar45	PH
Farr, Marquis R.	StSgt	16May45		
Farr, Thomas I., Jr.	Pvt	11Dec44	23Jun45	
*Farrar, Darius G., Jr.	Pvt	1Mar45	7Mar45	PH
†Farrell, James F.	Pvt	3Mar45	6Mar45	
Farrell, John J.	Pvt	14Apr45		
Farrell, Lee R.	Pvt	4Mar45		
*Farrell, Lee R.	HA1c	17Feb44	3Aug44	PH
Farrell, Russell H.	Sgt	25Feb44	24Aug44	PH
Farrel, Warren W.	Corp	21Jul42	3Aug42	
Farrington, James R.	Capt	10Apr42	22Apr45	
*Farris, George B.	Pvt	1Mar45	7Mar45	PH
Farris, Lemuel W.	Sgt	11Nov42	23Apr45	PH
*Farris, Marvin L.	Corp	21Aug42	14Dec43	PH
Farris, Mitchell N.	Pfc	7Nov42	5Nov44	
Fastje, Frederick W., Jr.	Sgt	1Apr44	23Apr45	PH
Faubion, James F.	Corp	25Feb42	26Oct42	
Faucett, Coy B.	Pfc	14Apr45		
Faulk, Anthony R.	Pfc	3Jan44	15Oct44	
*Faullin, Ishmael	Pfc	10Nov42	26Jul44	PH
Faust, David G.	Corp	21Aug45		
Faw, Ernest	Pvt	11Dec44	28Mar45	
Fawl, Arthur LeC.	Pvt	24Mar42	23Apr42	
Fay, James I.	TSgt	27Mar42	23Apr45	
Fay, Leo	Pfc	11Dec44	1Mar45	PH
Fazio, Joseph	Pfc	19Aug44		
Feagin, Eugene L., Jr.	HA1c	6Apr45	15May45	
Fears, Willard M.	Pfc	7Nov42	18Oct43	
Feasel, Herman N.	Pvt	4Mar45		PH
Feathers, David C.	Pfc	14Apr45	10Jul45	
†Fechik, George	Pvt	1Mar45	2Mar45	PH
Fechner, Carl R. P.	Pfc	21Nov42	6Dec44	
Fedo, Joseph P.	Pfc	7Nov42	10Mar44	
*Fee, Franklin D.	Pfc	11Nov42	27Feb45	PH
Feeley, James J.	Pfc	19Aug44		PH
Feeney, John L.	Lt(DC)	10Jul42	21Apr44	
*Fees, William G.	Pvt	1Mar45	7Mar45	PH
Feingold, Henry M.	Pfc	30Mar45		

Digitized by Google
Original from
UNIVERSITY OF WISCONSIN

NAME	RANK	JOINED	TRANSF'D	AWARDS
Feinstein, Harold	PlSgt	14Apr45		
Fejes, Victor F.	Pfc	12Feb42	25Feb42	
Feldmann, Louis G.	Sgt	14Apr45	6Aug45	
Felix, Raymond F.	Pfc	24Jan44	11Mar44	
*Felker, Lloyd C.	Pvt	3Mar45	6Mar45	PH
Felli, Nessio J.	Corp	16Apr45	29Aug45	
Felton, Robert G.	Pvt	1Apr42	15Jun42	
Feltrop, Floyd L.	Pvt	17Aug45	29Aug45	
Felts, William F.	Corp	7Nov42	23Apr45	PH‡-DLC
*Fender, Donald P.	Corp	12Aug43	10Mar45	SS§-PH
Fenelon, William T.	Pfc	17Oct43		
*Fenley, James W.	Corp	25Feb44	2Mar45	BS§-PH‡
Fennell, Thomas W.	Pvt	18Mar42	15Jul42	
Fennessy, Thomas A.	Pvt	17Feb44	12Oct44	
Fenton, William C.	Pfc	19Aug44	7Mar45	PH
Fentress, Thomas R.	Pfc	16Aug43	6Mar45	PH
*Ferdico, Frank B.	Pvt	19Aug44	3Mar45	PH
Ferdon, Robert L.	Pvt	23Sep44	24Mar45	PH
Feret, Frank W.	Corp	21Aug42	23Dec42	
Fergus, Andrew J.	Pfc	28Mar45		
Ferguson, Floyd G.	Pvt	11Dec44		
*Ferguson, John W.	Pvt	1Mar45	7Mar45	PH
Ferguson, Lawrence O.	Sgt	18Mar42	15Jul42	
Ferguson, Philip C.	Maj	13May42	31Mar43	
*Ferguson, Ralph	Pfc	19Aug44	7Mar45	PH
Ferguson, Roy A.	Pfc	7Nov42	9Oct44	PH
Ferguson, Samuel H.	Pfc	4May45	1Aug45	
Fernandes, Robert C.	Corp	19Feb42	12Oct44	PH
Fernandez, Joseph "M"	Pvt	5Oct42	8Jan43	
Fernwood, Raymond F.	Sgt	28Nov44	23Apr45	PH
Ferrante, Fideladelfo P.	Pvt	11Nov42	8Jan43	
Ferrante, Peter E.	Pfc	11Nov42	5Nov44	
Ferrare, Rosildo H.	HA1c	2Oct44	15May45	
Ferrari, Charles	Pvt	14Apr45		
†Ferree, Paul N.	Pvt	4Mar45	10Mar45	
Ferreira, Frank L.	Corp	17Feb44		PH‡
Ferrigan, Lyle L.	ACk	1Jan43	17Apr43	
Ferrigno, Jack A.	Corp	2May45	6Aug45	
Ferrill, Jess P., Jr.	LtCol	18Dec42	1Feb45	
Ferrill, William A., Jr.	Pfc	17Feb44	12Oct44	
*Ferris, Felix	Pfc	2Oct44	31Mar45	PH
Ferris, Howard W.	Pvt	11Jul42	15Jul42	
Ferris, Joe	Corp	14Apr45	29Aug45	
Ferris, Ralph G.	PlSgt	18Jul42	23Apr45	BS§-PH
Ferris, Schuyler D.	Capt	22Jun42	19Nov44	
Fettin, Thomas V.	Corp	21Jan44	17Oct44	PH
Feulner, Leo A.	Pvt	3Mar45		
Few, Carl A.	1stSgt	14Apr45		
Fidler, Bruce A.	Sgt	17Feb44		DLC
Fidler, Wilbur G.	Pfc	23Sep44		PH
Field, Ray L.	Pfc	18Mar42	2Aug43	
Field, Warren R.	Pfc	14Apr45		
Fields, Carl T.	Pvt	7Mar42	15Jul42	
Fields, Granville J.	Pvt	1Mar45	17Apr45	PH
Fields, James E.	PhM3c	9Dec42	21Jan43	
*Fierro, William	Pvt	16Oct42	22Jul44	PH
Figinski, Marion J.	Pvt	19Aug44	24Jan45	
Figlo, Ray E.	Corp	19Aug44		
Files, Willie M.	Corp	11Nov42	21Mar45	PH
Filipelli, Bruno	Pvt	30Mar45		
Filippelli, John L.	Pfc	11Dec44	24Mar45	PH

Digitized by Google Original from UNIVERSITY OF WISCONSIN

NAME	RANK	JOINED	TRANSF'D	AWARDS
Fillippino, John J.	Pfc	2Nov44		PH
Fillmore, Roland P.	Pfc	17Feb44	12Oct44	
Filpovich, Anthony M.	Corp	18May45	20Aug45	
Findeisen, Frank W.	Pvt	25Feb42	15Jul42	
†Findley, John D.	Pvt	3Mar45	8Mar45	
Fineberg, Irving E.	Sgt	21Aug45	29Aug45	
Finlay, Charles J.	Pvt	7May45		
Finley, Norman D.	Pfc	7Mar42	10May44	
Finn, John J.	Corp	29Jul42	15Mar45	PH
Finn, Martin J.	Pvt	4Mar45		
Finn, Robert J.	Pfc	12Feb42	9Oct44	
Finnegan, James F.	LtCom(MC)	1Apr42	20Apr42	
Finneran, Frank K.	Maj	20Apr42	2May45	BS
Finton, Raymond C.	ACk	1Apr42	15Dec42	
Fiorello, Louis A.	Pvt	4Nov42	16Jan43	
Fiorito, Nicholas T.	Pvt	15Mar43	17Apr43	
Fiorovich, Johnnie M.	Pfc	23Sep44		
Fischer, Edward G.	Pfc	18Feb42	13Nov42	
Fischer, Leslie H.	Pvt	31Oct42	20Jun43	
Fischer, Robert A.	Pfc	18Mar42	23Apr45	PH
Fish, George W., Jr.	Pfc	23Sep44		
Fish, Glenn D.	Pvt	14Apr45		
Fishbeck, Alan P.	StfSgt	7Mar45		
Fisher, Bernard	Pfc	30Mar45		PH
†Fisher, Charles H.	Sgt	9Mar45	10Apr45	
Fisher, Chester F.	Pfc	1Mar45		
Fisher, James H.	Capt	19Apr44		BS-PH-DLC
Fisette, James J.	Sgt	25Feb44	11May44	
*Fish, Milford C.	2dLt	8Oct43	23Dec43	
Fisher, Carl F.	Pfc	31Oct42	23Apr45	
Fisher, Donald T.	Pvt	19Feb42	15Jul42	
Fisher, Elroy J.	Corp	14Apr45	29Aug45	
Fisher, Floyd "B"	Pfc	22Oct42	2Dec44	
Fisher, Francis E.	Pvt	14Nov42	7Dec42	
Fisher, Glenn J.	Pfc	11Nov42	17Oct44	PH
Fisher, Morris I., Jr.	Pvt	11Nov42	16Jan43	
Fisher, Orval L.	Pvt	1Jun42	15Jun42	
Fisher, Philip H.	Pvt	7Mar42	15Jul42	
†Fisher, Russell A.	Pvt	1Mar45	6Mar45	PH
Fisher, William T.	Pvt	23Sep44	19Mar45	PH
Fisk, Leon W., Jr.	PhM3c	2Oct44		BS
Fiskaali, Haino A.	1stSgt	29Jul42	20Sep43	
Fistler, Kenneth R.	PhM3c	2Oct44		BS
Fitt, John F.	Corp	14Apr45		
Fitzgerald, Donald J.	FM1c	13Mar45		
Fitzgerald, Frank W., Jr.	Pfc	7Nov42	5Nov44	
Fitzgerald, James W.	Corp	21Jan44		PH
Fitzgerald, Harry M.	Sgt	25Feb42	12Oct44	PH
*Fitzgerald, Herbert J.	Pvt	23Sep44	7Mar45	PH
Fitzgerald, John L.	Pfc	27Mar42	4May42	
Fitzgerald, Paul C.	Corp	6May45		DLC§
Fitzgerald, Thomas J., Jr.	Pfc	21Aug45		
Fitzgerald, William R.	Pfc	1Jan43	2Aug43	
Fitzgerald, Clyde H.	Pfc	11Nov42	3May44	
Fitzpatrick, Charles G.	Pfc	29Jul42	26Sep44	
*Fitzpatrick, Edward G.	Pfc	23Sep44	3Mar45	PH
Fitzpatrick, George A.	Corp	21Apr42	15Jun42	
Fitzpatrick, George E.	Pvt	7Mar42	23Dec42	
Fitzpatrick, John A.	2dLt	14Dec44		PH
Fitzpatrick, Louis G.	Pfc	21Jan44	10Nov44	
Fitzpatrick, Neil J.	Corp	20May45		

Digitized by Google
Original from
UNIVERSITY OF WISCONSIN

NAME	RANK	JOINED	TRANSF'D	AWARDS
Fiveson, Sanford	PhM3c	15May45	27Jun45	
Fix, Howard J.	Pfc	11Dec44	6Aug45	PH
Flack, Robert I.	PhM2c	19Dec42	24Jan44	
Fladung, Herman J.	Pfc	3Mar45		
Flahart, Albert	ACk	25Feb44		
Flaherty, Bernard C.	Pfc	1Apr44	23Apr45	
Flake, William L.	1stLt	7Apr42	11Nov42	
Flamm, Gerald R.	2dLt	16Dec43	19Jan43	
Flanagan, Charles C.	Pvt	25Feb42	15Jul42	
Flanagan, Daniel R.	Pvt	4Mar45	13Jun45	
Flanagan, John L.	Corp	14Apr45		
Flanigan, Francis X.	Corp	26Jan44		
Flanigan, James F.	Sgt	9Jan44	11May44	
Flanigan, Robert J.	Corp	5Mar45	6Aug45	
Flannigan, Reason D., Jr.	Corp	21Aug45		
Flear, Neil E.	Corp	7Nov42	29Mar45	PH-DLC§
Fleck, Adam	Pfc	7Jul42	19Sep42	
Fleck, Eugene W.	Pfc	1Jul42	20Jan44	PH
Fleener, Earl L., Jr.	Pvt	4Mar45		PH
Fleetwood, Willard	Pfc	22Oct42	17Oct44	PH
Fleiner, Charles H.	Pfc	4Mar45		
Fleischer, Manuel A.	Pvt	17Apr45	6Aug45	
Fleming, Lewis	Pfc	17Feb44		PH
Fleming, Luther V.	Corp	14Apr45	29Aug45	
Fleming, Nathan E.	PhM3/c	14Aug45		
Fleming, Robert F.	Sgt	21Apr42	4Mar44	
Fleming, Tommie R.	Sgt	12May42	15Jul42	
Fleming, Wallace D.	Pfc	1Jan43	2Aug43	
Fleming, William E.	Pfc	27Mar42	15Jun42	
Flemister, Gordon W.	Sgt	1Apr44	3Jan45	
Fleshman, Howard L.	Corp	30Mar45		
Fleschner, Malcolm K.	2dLt	16Aug43	23Dec43	
Fletchall, Guy W.	Corp	19Aug44	26Nov44	
Fletcher, Jakie A.	Pfc	23Sep44	1Aug45	
Fletcher, Louis E.	Corp	1Apr44	23Apr45	
Fletcher, Walter A.	Pfc	25Feb44		PH
Fliegel, Frederick C.	Corp	18May45	20Aug45	
Flinn, Vassel P.	Pfc	12Feb42	15Jul42	
Flippen, Selvon S.	Pvt	3Mar43	25Jun43	
Flis, Frank A.	Pfc	29Jul42	5Nov44	
Flock, Ellwood W.	2dLt	2Apr45		
Flod, Erick L.	Pvt	18Mar42	15Jul42	
Flood, George DeL., Jr.	Capt	17Apr42	10Jul42	
Flora, Lowell R.	Pfc	23Sep44		
Flora, William T.	Pfc	29Jul42	26Sep44	PH
Florek, Anthony	Pfc	7Mar42	5Sep43	
Flores, Alex G.	Pfc	14Apr45		
Flores, Alfred Z.	Pvt	7Nov42	8Jan43	
Flores, Augustine J.	Pfc	12Feb42	15Jul42	
Flores, Ernest E.	Pfc	1Apr44	19Mar45	PH
Florian, Joseph R.	ACk	26Jan44		
Floriano, Wilfred J.	Corp	25Feb42	1Nov43	
Floro, Quentin H.	Pvt	6Mar45		
*Florsheim, William A.	2dLt	20Apr44	26Feb45	SS§-PH
Flory, Frederick P.	Pfc	17Mar42	27Sep44	PH
Floyd, Charles E.	Pfc	27Mar42	14Jun42	
Floyd, Charles R.	Corp	4Sep42	1Dec44	
Floyd, Dick L.	Pfc	12Feb42	20Mar45	PH-DLC§
Floyd, Donald S.	PlSgt	11Jul42	3Nov42	
Floyd, James "M"	Pfc	14Apr45		
Floyd, James R.	Corp	1Apr42	23Apr45	

Digitized by Google Original from UNIVERSITY OF WISCONSIN

NAME	RANK	JOINED	TRANSF'D	AWARDS
*Fluker, Grant E.	Pfc	24Jan44	1Mar45	PH
Flynn, Earl Mayo	Pvt	12Feb42	23Apr42	
Flynn, John J.	Pvt	18Mar42	15Jul42	
†Fobes, Fred L., Sr.	Pvt	6Mar45	15Mar45	
Fogarty, John A.	HA1c	6Apr45	15May45	
Foghorn, Ray	Pfc	17Oct43	20May45	
Fogle, Clark D.	Pfc	22Oct42	25Aug43	
Foley, Glenn R.	Pfc	14May42	15Jul42	
Foley, John W.	Corp	7Nov42	23Apr45	SS§-PH‡
Foley, Joseph F.	Corp	21Aug45		
Foley, Loren J.	Pfc	12Feb42	18Jun42	
Foley, Roger C.	Capt	10Sep42	28Aug43	
Folk, Joseph G.	Pvt	14Apr45		
Folk, Richard D.	Pfc	17Feb44		PH
Followwill, Lawrence G.	Pvt	12May45		
Fondren, Willis C.	Pvt	11Jul42		
Fonseca, Joseph J.	Pfc	26Jan44	27Nov44	PH
Fontan, Charles D.	Pfc	7Nov42	26Sep44	
Fontana, Paul J., Jr.	Pfc	6Apr44	26Sep44	PH
Fontes, William O.	Pfc	23Sep44		
Foote, Ernest W.	Capt	20Oct42	18Sep43	
Foran, Charles W.	Corp	3Jan44	12Apr45	PH
Forand, Rene A.	Pfc	11Dec44	25Aug45	BS
Ford, Arnold E.	PhM3c	19Dec42	5May43	
Ford, Charles W.	Pfc	17Feb44	7Oct44	PH
Ford, Donald H.	Pvt	14Apr45		
Ford, Edgar L.	Corp	7Mar42	1Jun44	
*Ford, Harry M., Jr.	Pfc	17Feb44	21Jul44	PH
Ford, "J" "R"	Pfc	23Sep44	28Feb45	PH
Ford, Lawrence W.	Pfc	27Mar42	15Jun42	
*Ford, Lowell H.	Pfc	8Jan44	25Jul44	PH
Ford, Norman G.	Corp	7Mar42	27Oct44	
Ford, Robert S.	Pfc	10Aug45		
Ford, Sylvester	Pfc	23Sep44		PH
Ford, Thomas B.	Corp	11Dec44		PH‡
*Ford, Troy	Pvt	23Sep44	27Feb45	PH
Ford, Vernon B.	Pfc	14Apr45		
Ford, William B., Jr.	Pfc	27Mar42	15Jun42	
Fordham, William J.	PhM2c	26Apr43	24Mar44	
*Fordyce, Richard L.	Pfc	25Jul42	21Jul44	PH
Fordyce, Robert	Pvt	23Sep44	28Mar45	
Forell, Harland E.	PhM3c	12May44	28Oct44	
Foreman, James C.	Corp	7Nov42	17Oct44	PH
Forkey, Sheldon L., Jr.	PhM3c	24Feb44	10Aug44	PH
Forkin, George R.	Pfc	2Oct44	6Aug45	
Forman, William	Pfc	11Dec44		PH
*Forrister, James C., Jr.	Pfc	16Aug44	7Mar45	PH
Forsan, Wilfred E., Jr.	Pvt	18Mar45	13Jul45	
Forste, John	Pvt	14Apr45		
Fortin, Franklin A., Jr.	Pvt	1Apr42	15Jun42	
Fortunato, Manuel N.	HA1c	6Apr45	15May45	
Fortune, Kenneth E.	Pfc	19Aug44		PH
Foshee, "C" "B"	Pvt	5Mar45		
Foss, Aiden A.	Sgt	21Aug45		
Foss, Robert F.	Pfc	17Feb44	24Jun45	PH
Foss, Sherman	Pvt	18Mar42	15Jul42	
Foster, Albert H.	Sgt	21Apr42	15Jun42	
Foster, Alexander E.	Pvt	19Feb42	9Jun42	
Foster, Dewey B.	Pvt	21Aug45		
Foster, Dwayne R.	Pfc	11Jul42	15Jul42	
Foster, Fred J.	Pvt	18Mar42	25May42	

Digitized by Google Original from UNIVERSITY OF WISCONSIN

NAME	RANK	JOINED	TRANSF'D	AWARDS
Foster, John E.	Pvt	22Oct42	8Jan43	
Foster, John H.	PhM2c	15Oct42	24Aug44	
*Foster, Kermit K.	Pfc	24Jan44	26Feb45	PH
Foster, Robert E.	Sgt	18May45		
Foster, Sidney E.	Corp	7Jul42	23Jul42	
Foster, Thomas B.	Pfc	8Jan44	12Oct44	
Foster, Thomas J.	Pvt	1Apr42	15Jun42	
†Fouche, Benjamin M.	PhM2c	10May44	26Aug44	
Fountain, Joel R.	PhM3c	2Oct44		PH
Fournier, Joseph A. L.	2dLt	11Jul42	12Nov42	
Foust, Homer C.	Pvt	14Nov42	7Dec42	
Foutch, Donald L.	Pvt	14Apr45		
Fowler, Bobby D.	Pvt	1Mar45		PH
Fowler, Carter	Corp	16May45		
Fowler, Conrad M.	Capt	25Apr42	15Mar45	SS§-PH‡
Fowler, Ernest E.	Pfc	23Sep44		PH
Fowler, Joseph S., Jr.	Corp	17Feb44		BS-PH
Fowler, Norman C.	Pvt	27Mar42	15Jun42	
Fowler, Randolph W., Jr.	Pvt	11Nov42	16Mar43	
Fowler, Thomas W.	Pfc	27Mar42	15Jun42	
Fowler, Vincent L.	Corp	24Jan44		PH
Fox, Albert	Pfc	4Jul42	22Feb45	
Fox, Bernard C.	2dLt	20Mar45		
*Fox, Derrill L.	Corp	4Nov42	8Mar45	SS§-PH
Fox, George H.	Pfc	1Apr44	5Nov44	
Fox, George W.	Pvt	22Jun42	15Jul42	
Fox, Frant H.	Pfc	1Jan43	2Aug43	
Fox, Loyd C.	Pfc	23Sep44		
*Fox, Marshall L.	Corp	26Jan44	2Mar45	PH
Fox, Paul V.	Pfc	11Dec44	19Mar45	
Fox, Roy L.	SgtMaj	6May45		
Fragapane, Frank	Pfc	3Jan44	27Mar44	
Fragasse, Orlando R.	Corp	22Oct42	23Apr45	PH
Frainey, George R.	Pfc	23Sep44		PH
Francesco, Roger J.	Pfc	24Jan44	1Aug45	PH
Frances, Anthony A.	2dLt	14Jul43	2Aug43	
†Francis, Daniel R.	Sgt	2Feb45	12Apr45	
Francis, Lyle E.	Pvt	14Apr45		
Francis, Oscar H.	Corp	1Apr44	23Apr45	
Franck, Robert W.	2dLt	20May45		
Frank, Joseph L.	Corp	31Oct42	23Apr45	PH-DLC§
Frank, Joseph M.	Pfc	25Feb44	2Mar44	
Franklin, Gilbert C.	Corp	12Feb42	15Jul42	
Franklin, John B., Jr.	2dLt	2Apr45		
Franklin, John E.	Corp	7Nov42	23Apr45	
Franklin, Robert E.	Pvt	19Mar42	15Jul42	
Franks, Billy J.	Pfc	17Feb44	12Oct44	PH
Franks, James C.	PhM3c	2Oct44	18Dec44	
Frankus, Theodore J.	Pvt	14Nov42	7Dec42	
Fransko, Robert	Pfc	17Feb44	20Mar45	PH
Frantz, Harold E.	Corp	14Apr45		
Franz, Curtis M.	Corp	12Feb42	23Apr42	
Franz, George W.	Corp	17Feb44		BS-PH
Franzen, Ivan C.	Corp	11Jul42	23Apr45	
*Fraser, Hugh M.	Pfc	29May44	21Jul44	PH
Fraser, James	Corp	8Apr44	1Aug45	
Fraser, Robert D.	Pfc	12Feb42	14Jun42	
Frasher, Earl D.	Pvt	1Apr45		
Fraysier, Norman L.	PhM1c	22Jun43	10Jan45	
Frazier, Arthur G.	Corp	6Aug43	17Mar45	PH-DLC§
Frazier, Arthur G.	Pvt	11Nov42	25Jun43	

Digitized by Google Original from UNIVERSITY OF WISCONSIN

NAME	RANK	JOINED	TRANSF'D	AWARDS
Frazier, Eugene L.	Corp	17Feb44	19Mar45	PH
Frazier, Thomas R.	Pvt	18Jul42	5Dec42	
Frechou, Daniel F.	Pfc	1Mar42	9Jun42	
*Freda, Donald E.	Pvt	11Dec44	26Feb45	PH
Frederick, Louis	Pfc	6Nov42	11May44	
Frederickson, Elmer A.	Pvt	27Mar42	4May42	
Frederickson, William C.	Pfc	19Aug44		PH
Free, Clarence B.	Pfc	2Nov44	18Mar45	
Free, Edgar E.	2dLt	2Apr45		
Free, Frank H.	MG	3Aug42	23Aug43	
Free, James A.	Pfc	10Aug45	29Aug45	
*Free, James E.	Pfc	23Sep44	8Mar45	PH
Freeborn, Woodrow W.	Pfc	27Mar42	8Jan43	
Freeman, Aubrey L.	Corp	1Jan43	23Jun43	
Freeman, Harry B., Jr.	Pvt	1Mar45	22Mar45	PH
Freeman, Howard D.	Corp	12Feb42	15Jul42	
†Freeman, James F.	Corp	29Jan45	17Mar45	
Freeman, Orville L.	1stLt	22Jun42	28Dec43	PH
Freeman, Raymond	Corp	10Aug45	14Aug45	
Freeman, Russell L.	Pvt	24Feb44	29Mar44	
Freer, Gerard W., Jr.	Sgt	8Mar45		
Freier, Warren G.	Pfc	17Feb44	12May44	
Freischlag, Oscar N., Jr.	Pvt	14Nov42	7Dec42	
Frelin, Wilfred A.	Pfc	8Jan44	12Oct44	PH
French, Espin A.	Pvt	14Nov42	7Dec42	
French, Ralph V., Jr.	Corp	14Apr45		
French, Reginald D., Jr.	1stLt	16Dec42	25Nov43	
†Freshour, Vern R.	Pfc	29Jan45	10Mar45	
Freuhauf, Herbert J.	Pvt	5Mar45		
Frey, Reuben J.	Sgt	14Apr45		
Frey, Russell K.	Pfc	21Mar42	15Jun42	
Frickey, Herman F.	2dLt	20May45		
Friedman, Elmer A.	Lt(MC)	21May43	4Feb44	
Friesz, Robert E.	Pfc	21Jan44	26Dec44	
Frick, Lloyd E.	Pfc	11Nov42	5Nov44	
Fricke, Roy G.	Corp	7Nov42	30Jun45	PH
Fried, Adam F.	Pvt	14Nov42	7Dec42	
Frigge, Frank R.	Pfc	14Apr45	25Jun45	
Fript, Jesse	1stLt	22Nov43	27Nov44	
Frisby, Walter L.	Corp	21Aug45		
Fristoe, Kenneth O.	Pfc	27Mar42	15Jun42	
Fritsch, Edward C.	Pfc	14Apr45		
Fritts, Robert Jr.	Pvt	14Nov42	7Dec42	
Fritz, Dennis E.	Corp	14Mar42	23Apr45	
Fritz, John K.	Pfc	14Apr45		
Fritz, Robert	Pfc	1Apr44	26Sep44	PH‡
*Frolich, Wilfred K.	Pfc	2Nov44	17Mar45	PH
Fruge, Alvin	Pvt	14Nov42	7Dec42	
*Fry, Harvard O., Jr.	Pfc	19Aug44	2Mar45	PH
Fry, Roy L.	Pfc	19Aug44	7Mar45	PH
Fry, Willis C.	PlSgt	12Feb42	25Oct44	
Fryburger, Kenneth F.	Pfc	12Feb42	23Apr42	
Frye, Bruce W.	Sgt	21Apr42	22May42	
Fryer, Franklin	Pfc	21Jan44	17Oct44	PH
Fuchsgruber, William L.	Corp	18Jul42	23Apr45	PH
Fugitt, Kester R.	PhM2c	2Oct42	2Oct44	
Fuhrman, Ruben	GySgt	23Mar42	23Apr45	BS§-PH
Fulks, Joseph	Pfc	14Apr45		
Fuller, Charlie C.	Pfc	27Mar42	15Jun42	
Fuller, Edward J.	Corp	17Feb44		PH-DLC
Fuller, Elliott	Pvt	14Nov42	7Dec42	

Digitized by Google
Original from
UNIVERSITY OF WISCONSIN

NAME	RANK	JOINED	TRANSF'D	AWARDS
Fuller, James A.	Pvt	16Aug43	19Sep43	
Fuller, Russell L., Jr.	Pfc	11Nov42	23Apr45	
Fuller, Silas D.	PlSgt	23Apr45		
Fuller, Steven	Pfc	18Mar42	7Dec43	
Fuller, Warren "B"	Pfc	19Aug44	31May45	SS§
Fullerton, John H.	Pfc	25Feb44	21Mar45	PH
Fulmer, Kenneth M.	Pvt	11Dec44	20Mar45	PH
Fulton, Harry W.	Pfc	27Mar42	15Jun42	
Fulton, Paul H.	Pfc	22Oct42	29Jan44	
Fulton, William C.	PhM1c	27Jul42	2Oct44	
Fults, Robert "G"	Pfc	18Mar42	25Jan43	
Fulwider, John F.	Corp	23Sep44		
Fumasi, Birdie "G"	Pfc	8Jan43	7Jun43	
Funderburk, Clayton N.	Pvt	4Jul43	15Jul42	
Funderburk, Marvin R.	Corp	27Mar42	17Oct42	
Fundling, William H.	Corp	12Feb42	8May42	
Funk, Joseph W., Sr.	Pvt	30Mar45		
Furlan, Aleardo	StfSgt	23Mar42	23Apr42	BS§
Furman, Charles S.	Corp	21Apr42	19Sep43	
Furnas, George P.	Pfc	3Jan44	11May44	
Futrell, Joseph W.	Pvt	17Feb44	1May44	
Futterer, Albert M.	Pvt	16Oct42	18Jan43	
Fyfe, George A.	Pfc	14Apr45		
Gabel, George P.	Corp	23Mar42	26Mar42	
Gable, Eugene	Corp	25Mar42	12Jan43	
Gabriel, Donald J.	Pfc	13Jan44		
Gaburo, Alfred T.	Corp	1Mar45		
Gadbury, James L.	Corp	4Mar42	23Apr45	
Gaddy, Miley	Pvt	20May45		
Gado, Louis G.	Sgt	1Apr45		
*Gadomski, Arthur R.	Pfc	19Aug44	27Feb45	PH
*Gaede, Fred L.	Pfc	21Aug42	25Jul44	PH
Gaeng, Kenneth J.	Pfc	21Jan43	17Apr43	
Gaertner, Arthur J.	Pfc	14Apr45		
Gaffney, Gerald T.	GySgt	20May45		
Gaffigan, Herbert I. M.	Pvt	1Apr42	15Jun42	
Gagnon, Alfred M.	Pfc	1Jan43	2Aug43	
Gagnon, Raymond E.	Sgt	1Apr44	25Mar45	PH
Gagye, Edward E.	Pfc	22Oct42	16Dec44	
Gaines, Charles A.	Pvt	4Mar42	18Jun42	
Gaines, Charles E.	PlSgt	1Apr44	20Jan45	
Gaines, Lewis R.	Pvt	11Dec44	15Mar45	PH
Gajewi, Henry E., Jr.	PhM2c	24Feb44	17Mar45	PH
*Gal, Steve Jr.	Pvt	11Dec44	26Feb45	PH
Galardo, Frank J.	Pfc	10Aug45		
Galbreath, James R.	Pfc	24Mar42	15Jun42	
Galehouse, Stanley P.	Pvt	23Sep44		PH
Galiher, Leonard	GySgt	21Apr42	15Jul42	
Galiskis, Edward A.	1stLt	30Sep44		PH
Gallagher, Robert F.	Pfc	1Jun43	2Aug43	
Gallegly, William E.	Sgt	1Apr42	23Apr45	
Gallerani, Joseph R.	Sgt	14Apr42	29Nov43	PH
Gallomore, Leland T.	Corp	8Jun42	15Jun42	
Galloway, Henry G.	Corp	14Apr45		
Galvin, James J.	Pvt	19Feb42	1May42	
Galvin, John R.	Corp	18Mar42	25Jun43	
Gandy, Samuel V., Jr.	Pfc	4Nov42	29Nov44	
Gange, Arthur F.	1stLt	29Jan44		BS-PH
Gangloff, Lewis F., Jr.	Pfc	14Apr45		
Ganier, Raymond L.	StfSgt	1Jan43	2Aug43	
Gann, Delbert C.	Sgt	28Feb44	13Dec44	

Digitized by Google Original from UNIVERSITY OF WISCONSIN

NAME	RANK	JOINED	TRANSF'D	AWARDS
Gann, Hilton A.	PlSgt	8Jun42	7Jul42	
Ganopulos, James	Pfc	12Aug43	14Apr45	PH
Ganos, Paul C.	Pvt	3Jun42	15Jun42	
Gant, James P.	Pfc	5Mar45	25Jun45	
Gantly, Patrick	Pfc	11Dec44		
Garber, Ernest A.	Pfc	27Mar42	15Jun42	
Garcia, Albert R.	Pfc	17Oct42	19Feb44	
Garcia, Bernardo G.	Pfc	23Sep44		PH
Garcia, Clemente R.	Sgt	12Feb42	23Apr45	PH
Garcia, Dario	Pfc	14Mar42	21Jan43	
Garcia, Domingo	Pvt	17Feb44	7Apr44	
Garcia, Richard T.	Pvt	16Aug44		
Garcia, Theodore	Sgt	12Feb42	4Aug43	
Garczkowski, John L.	Corp	20May45		
Gardinerk, Billie T.	Pvt	27Mar42	15Jun42	
Gardman, Alfred W.	Pfc	11Dec44		
Gardner, Clarence G.	Pfc	1May42	15Jun42	
Gardner, Eugene R.	Pvt	30Mar45	6Aug45	
*Gardner, Homer E.	Pvt	17Feb44	7Mar45	PH
Gardner, John E.	Pvt	23Mar42	15Jun42	
Gardner, Martin M.	Corp	27Mar42	15Jun42	
*Gardner, Richard R.	Pfc	3Jan44	13Mar45	SS§-PH‡
Garlak, Paul J.	Pvt	12Feb42	15Jul42	
Garland, William M., Jr.	Pfc	23Sep44		PH
Garman, Sherman R.	Pfc	14Apr44		
Garner, Arnold O.	Pvt	4Jul42	15Jul42	
†Garner, James L., Jr.	Pfc	29Jan45	17Mar45	
Garner, Robert W.	Pfc	23Sep44		
Garner, Willard G.	Pvt	21Jul42	17Oct42	
Garnett, Earnest E.	Pfc	12Feb42	12Dec44	
Garney, Gus	Pfc	27Mar42	15Jun42	
Garnsey, Charles E.	Pfc	1Jan43	17Apr43	
Garrett, Calvin A.	CCk	25Feb42	23Apr45	
Garrett, Eli W., Jr.	Pfc	26Jan44		
Garrett, Floyd L.	PhM1c	11Dec44		BS
Garrett, "J" "G"	Pvt	14Nov42	7Dec42	
Garrett, Melville J.	Pfc	16Oct42	8May44	
Garrick, James H.	PlSgt	1Aug45		
Garriott, Phillip E.	Sgt	21Apr42	15Jun42	
Garrison, Jackie L.	Corp	8Sep45		
Garrison, Jesse R.	Pfc	23Sep44		
Garrison, John R.	Pfc	1Aug45		
Garrison, Lawrence E.	Sgt	21Aug45		
Garrison, Raymond W.	CCk	21Apr42	15Jun42	
Garten, George W.	Pvt	4Mar42	15Jul42	
Gartman, Central	PlSgt	12Feb42	23Apr45	
Gartner, John I.	Pfc	27Mar42	20Apr42	
Gasella, Jerome J.	HA2c	6Apr45	15May45	
Gaskin, George L.	Corp	21Apr42	15Jul42	
Gaskin, Harvie E.	ACk	24Mar42	9May42	
Gasparac, John J.	Pfc	19Aug44		
Gaspard, Dewey M.	Pvt	12Feb42	8Jun42	
Gasparek, Frank T.	Pvt	7Mar42	6May42	
Gassaway, Joseph B.	Pfc	16Aug43	26Nov44	
Gasser, Billie G.	Pvt	19Aug44	24Nov44	
Gassner, Richard L.	Pvt	14Nov42	7Dec42	
Gaston, Glenn M.	2dLt	18Mar42	19Jan43	
Gaszak, Casimir T.	Pfc	19Aug44	29Aug45	
Gates, Floyd M.	Corp	30Mar45		
Gates, John F.	Pvt	14Nov42	7Dec42	
Gattra, Edward J.	TSgt	20May45		

Digitized by Google Original from UNIVERSITY OF WISCONSIN

NAME	RANK	JOINED	TRANSF'D	AWARDS
Gaude, Henry J.	Pfc	12Feb42	15Jul42	
Gaulke, Robert E.	Pfc	9May42	17Dec44	
*Gaultney, David J.	Pfc	23Sep44	3Mar45	PH
*Gaumond, Albert E.	Sgt	21Aug42	25Jul44	PH
*Gaurkee, Walter A.	Sgt	1Apr44	3Mar45	PH‡
Gausemel, Kenneth L.	Pvt	23Sep44		PH
Gaydos, John	Pvt	17Feb44	11May44	
Gazdziak, Frank J.	Pfc	23Sep44		PH
Gearhart, Philip C., Jr.	Sgt	25Feb44	21Mar44	
*Gebeau, Marshall G.	Pfc	19Aug44	6Mar45	PH
Geddings, John W.	Pvt	12Feb42	20Jun42	
Geddis, Guy G., Jr.	Corp	14Apr45		
Gee, Clay H.	MSgt	10Apr42	9Nov42	
Geer, Odie W.	Pfc	7Nov42	1Mar44	
Gehri, Norman D.	Pfc	30Mar45		
Geier, Meryle V.	Pvt	30Mar45		
Geiken, Norman D.	HA2c	12May44	26Aug44	PH
*Geiser, Walter F.	Pvt	23Sep44	27Feb45	PH
Gellhaus, Bernard C.	Pfc	23Sep44		
Gemmell, Joseph A.	StfSgt	12Feb42	23Jun43	
Gendron, Eugene P.	Pfc	4Mar42	15Jul42	
Gendron, Joseph H., Jr.	Pfc	8Jan44	12Oct44	PH
Geno, Marion J.	Sgt	16Mar42	16May42	
Gentile, Anthony P.	Pfc	22Oct42	15Jan44	
Gentile, Harold M.	Corp	14Apr45		
Gentili, Feliciano V.	Corp	21Aug45		
Gentner, Russell J.	Pfc	11Nov42	2Nov44	PH
Gentry, Dale A.	Pfc	12Feb42	9Apr42	
Gentry, Murray E.	Pfc	11Nov42	2Dec44	
Gentry, Neumon R.	Pfc	11Nov42	19Apr44	
Gentry, Raymond L.	Pfc	27Mar42	15Jun42	
Gentry, Robert F.	Pfc	21Apr44	23Apr45	
Geoghegan, Robert E.	Pfc	7Nov42	5Dec44	
George, David M.	1stLt	2Nov44	11Nov44	
George, Gus J.	Corp	11Nov42	23Apr45	
George, John "R"	Pfc	2Nov44		
George, Kenneth L.	Pfc	14Apr45		
*George, Lizala J.	Pvt	23Sep44	27Feb45	PH
Georges, Harrison L.	Pfc	21Mar42	6Jun42	
Gephart, Alvie E.	PhM2c	27Jul42	16Aug44	PH
Geran, James P.	Pfc	10Aug45		
Gerard, Harold D.	Corp	9Jan44	10Nov44	
Gerard, Paul F.	Pvt	18Mar42	19May42	
Gerber, Charles G., Jr.	Pfc	17Feb44	12Oct44	
Gerdin, Adolf F.	Sgt	16Aug44	20Mar45	PH
Geringer, Melvin H.	Pvt	14Apr45		
Germaine, Harold R.	Sgt	7Jul42	26Sep44	PH
German, Cecil L.	Corp	17Feb44		PH
German, Ray E.	Pfc	19Aug44		
German, Willis C.	Pfc	17Feb44		PH
Germany, Henry J.	Corp	11Nov42	15Mar45	PH‡
Gertner, Teddy M.	Pfc	21Aug45		
*Gerringer, Robert V.	Pfc	19Aug44	6Mar45	PH
Gersbach, Sidney R.	Pvt	14Nov42	7Dec42	
Gerstel, Richard L.	Pfc	10Aug45		
Gerving, William J.	Corp	27Mar42	15Jun42	
Gestar, Edward F.	Corp	23Sep44		PH
Getgen, Charles F.	Corp	23Sep44		
Gevert, Robert A.	CCk	18Jan43	23Apr45	
Geyer, Louis C.	Corp	19Feb42	23Apr45	DLC§
*Geyer, William E.	Corp	23Mar42	21Jul44	PH

Digitized by Google Original from UNIVERSITY OF WISCONSIN

NAME	RANK	JOINED	TRANSF'D	AWARDS
Ghiosay, Clayton L.	Pvt	20May45		
Giacalone, Tony	Pfc	19Aug44	26Mar45	
Giaccaglia, Attilius	1stSgt	1Apr42	23Apr45	BS
Gianacakes, Thomas G.	Pfc	4Nov42	11May44	
†Gianpaola, Giovanni	Pfc	5Feb45	10Apr45	
*Giaquinto, John E.	Pfc	19Aug44	21Mar45	PH
Giardina, Francis R.	Corp	16Aug44		
Gibbins, Walter W.	Pvt	18Jul42	13Nov42	
Gibbs, Harry C.	2dLt	9Mar42	7Jul42	
Gibbs, Howard E.	Pfc	25Feb44	11May44	
Giblin, James K.	Pvt	7Mar42	18May42	
Gibson, Bill L.	Pvt	14Nov42	7Dec42	
Gibson, Hamilton "S"	Pvt	12Feb42	15Jul42	
Gibson, Johnnie L.	Pvt	14Nov42	7Dec42	
Gibson, Morris L.	Pvt	11Jul42	15Jul42	
*Gibson, Norman L., Jr.	Corp	22Oct42	26Feb45	PH‡
Gibson, Pacheco	Pfc	1Apr44	23Apr45	PH
Gibson, Robert	Corp	16May45		
Gibson, Robert O.	Corp	11Jul42	15Jul42	
Gibson, Vandiver	Corp	8Mar45		
Gidden, James R.	Pvt	2Nov44	7Mar45	PH
Gideon, Oscar W.	ACk	14Apr45		
Gidley, Harold W.	Corp	17Feb44	7Mar45	BS-PH
Giebraski, Laurence F.	Corp	17Feb44		PH‡
*Gier, Charles C.	Pfc	19Aug44	6Mar45	PH
Giermek, Frank S.	Sgt	16Mar45		
Giese, Paul C.	Pvt	7Mar42	12Sep42	
Gieseke, Russel W.	Corp	11Apr44	23Apr45	CR§-PH
Gigliotti, Battista J.	HA1c	16Apr45	15May45	
Gigstead, Earl E.	Pfc	21Aug45		
Gilbert, Arthur R.	Pfc	17Feb44	5Nov44	
Gilbert, Carrol B.	Pvt	11Jul42	15Jul42	
Gill, James R.	2dLt	2Apr45		
Gill, Leon	Sgt	14Apr45		
†Gilbert, C. L.	PhM3c	21Jul44	18Aug44	
Gilbert, Clifford R.	Pfc	27Mar42	15Jun42	
Gilbert, John L., Jr.	PhM3c	15May45	30Aug45	
Gilbert, Leon C.	Pfc	1Apr44	26Sep44	PH
Gilbert, Orra E.	Sgt	12Feb42	5Nov42	
Gilbertson, Roger A.	Pvt	14Nov42	7Dec42	
Gilcrist, George H.	Pfc	16Aug43	23Apr45	
Gile, David L.	Pfc	7Mar42	15Jul42	
Gililland, George A.	2dLt	24Apr42	22Jun42	
Gilk, John J.	Pfc	22Oct42	5Nov44	
Gill, Clifford W.	Sgt	17Oct42	4Dec44	
*Gill, Edward H., Sr.	Pfc	23Sep44	6Mar45	PH
Gill, Edward W.	Corp	7Nov42	7Mar45	PH
Gill, George A.	Pfc	11Nov42	18Nov44	
*Gill, George C., Jr.	Corp	7Nov42	25Jul44	PH
Gill, Henry S.	PlSgt	1Mar42	5Nov44	
Gill, Joseph R.	Corp	11Jul42	5Nov44	PH
Gill, Joseph S.	Pfc	27Mar42	18Jun42	
Gillam, Roy N.	Pfc	16Mar42	19May42	
Gillaspie, Otis M.	Sgt	12Feb42	25Feb44	
*Gillen, Leander J.	Pfc	11Nov42	9Aug44	PH
Gillen, Robert E.	Pfc	12Feb42	18May43	
Gilles, Joseph E.	Corp	26Jan44		PH
Gillespie, Archie D., Jr.	ACk	1Jan43	17Apr43	
Gillespie, Ralph E.	Pfc	27Mar42		
Gilless, James E.	Pvt	25Feb42	15Jul42	
Gillette, Chester P.	Pvt	14Nov42	7Dec42	

Digitized by Google Original from UNIVERSITY OF WISCONSIN

NAME	RANK	JOINED	TRANSF'D	AWARDS
Gillette, Gerald L.	Pvt	1Jan43	17Apr43	
Gillette, John M.	Pfc	6Jun42	14Apr45	
Gilley, Charles L.	Pvt	24Mar42	15Jun42	
Gilliam, Harry L.	Corp	14Mar42	13Dec44	PH
Gillihan, James G.	Pfc	10Aug45		
Gillilan, Elbert G.	Pvt	14Apr45		
Gillialand, Mark C.	Pfc	12Feb42	15Jul42	
Gillman, Robert D.	Pfc	31Oct42	6Feb45	
Gillquist, Norman L.	Pfc	23Sep44		
Gilman, Frank D.	Pvt	21Jul42	17Oct42	
Gilman, Hugh M.	2dLt	2Mar42	15Jul42	
Gilmer, John B.	1stLt	30Sep44		
Gilmore, Charles M., Jr.	Pvt	29Jul42	17Nov42	
Gilmore, Ernest L., Jr.	Pvt	18Mar42	15Jun42	
Gilmore, Emmett N.	2dLt	17Apr45		
Gilmore, Frederick L.	Pfc	21Dec42	9Jan45	
Gilmore, Hugh M.	Pvt	14Nov42	7Dec42	
Gilsinn, John E., Jr.	Corp	21Jan44	26Aug45	
Gilsinger, Robert W.	Pvt	31Oct42	19Sep43	
Gindorf, Stephen A., Jr.	Corp	23Sep44		
Gingrich, Lewis E.	Pvt	14Apr45	2Jul45	
Ginn, Earl E.	Corp	26Jan44		PH
Ginn, Owen D., Jr.	Pfc	24Jan44	18Feb44	
Ginnane, Robert N.	Pvt	19Aug44	7Mar45	PH
Ginter, John P.	Corp	21Aug45		
Ginter, William L.	PhM2c	6Apr45	4May45	
Gintz, John E.	ACk	29Jan44	7Mar45	PH
Giovingo, Salvatore P.	Pfc	19Aug44	12Mar45	PH
Giorgis, Henry F.	Corp	12Feb42	27Oct44	
Gipson, George E.	Pvt	14Nov42	7Dec42	
Girardi, Philip C.	ACk	14Apr45		
Girard, Robert R.	Pfc	31Oct42	23Apr45	DLC§
Girten, Joseph J.	Pvt	14Apr45		
*Gisinger, Willmer D.	Pfc	19Aug44	26Feb45	BS§-PH
Gist, Roy	Pvt	7Nov42	19Sep43	
Gitchell, Kenneth D.	Pfc	23Sep44	15Mar45	PH
Giuliani, Robert J.	Pvt	31Oct42	17Oct44	PH
Givens, Farrice	Pfc	9Mar45		
Givines, Bob J.	Pfc	12Feb42	27Jul44	
Givens, Jefferson E., Jr.	Pfc	7Nov42	5Nov44	
Givens, Loyd D.	Pvt	25Feb42	15Jul42	
Givre, Solomon	Pfc	10Aug45		
Gjerness, Robert J.	Pvt	18Mar42	23Apr42	
*Glackin, Kenneth E.	Corp	23Sep44	6Mar45	PH
Gladfelter, Dwight L.	Pvt	14Apr45	1May45	
Gladman, Howard E.	Pfc	17Oct42	11May44	
Glander, Roy A.	Pfc	17Oct42	8May44	
Glaser, John J.	Pvt	1Apr42	7Apr42	
Glasgow, Harvey B.	Pfc	12Feb42	17Oct42	
Glasney, Michael P.	Pvt	19Aug44		DLC
Glass, Glenn H.	Pfc	7Mar42	17Oct42	
†Glass, Robert J.	Sgt	8Mar45	13Mar45	PH
*Glass, Robert L.	1stLt	5Dec43	27Feb45	PH
Glass, William T.	Maj	17Apr42	23Apr45	BS§
Glasser, James C.	Lt.ChC	19Aug44	19Jun45	NMCM§
Glasser, Leonard I.	Corp	12Feb42	22Jun42	
Glaz, John A.	Pvt	26Sep42	25Jun43	
Glaze, Marshall D.	Pfc	22Oct42	17Oct44	PH
Glazebrook, A. W.	Pfc	21Jul44	15Aug44	
Glazier, William M.	Pfc	7Mar42	15Jul42	
*Gleason, James D.	Pvt	2Mar45	6Mar45	

Digitized by Google Original from UNIVERSITY OF WISCONSIN

NAME	RANK	JOINED	TRANSF'D	AWARDS
Gleason, Patrick J.	Corp	19Feb42	5Nov44	PH
*Gleason, Roy W.	Corp	25Apr42	8Mar45	PH
Gleckner, Arlington R.	1stSgt	14Apr45	29Aug45	
Gleitze, Albert J., Jr.	Pvt	14Apr45		
*Glenn, Alton "L"	Pfc	14Feb44	8Oct44	PH
Glenn, Earnest W.	Pfc	11Nov42	17Feb44	
Glenn, Gene L.	Pfc	7Nov42	12Oct44	
*Glenn, Harold C.	Corp	11Nov42	26Feb45	PH
Glenn, Jake	Pvt	12Feb42	25Feb42	
†Glenn, Robert S.	2dLt	29Jan45	11Apr45	NC§
Glenn, William E.	Pvt	8Nov44	15Feb45	
Glick, Charles H.	Pvt	31Oct42	8Jan43	
Glines, Edward L.	Pfc	2Mar45		
Glogovsk, Stephen J.	Corp	26Sep42	5Nov44	
Gloss, Henry M.	Pvt	22Oct42	19Sep43	
Glovack, Andrew J.	Pfc	25Jul42	21Jan43	
Glover, Archie D.	Pvt	12Feb42	15Jul42	
Glover, Charles F.	PhM3c	27Jul42	10Feb44	PH
Gluski, Ray L.	Pvt	7Mar42	15Jul42	
Glynn, Joseph P.	Corp	30Mar45	19Mar45	
Gnias, Joseph J., Jr.	Pfc	21Aug45		
Goar, Owen C.	Pvt	14Nov42	7Dec42	
Goble, Wood W.	PhM1c	20Jan43	13Oct43	
Goch, Sidney	Pfc	19Aug44	25Mar45	PH
Gochnauer, Leo R.	Pvt	14Nov42	7Dec42	
Gockman, Carl R.	Pvt	25Apr42	22May42	
Goddard, Harold D.	Pfc	2Mar45		
Godby, Francis M.	Pfc	14Apr45	6Aug45	
Godfrey, Thomas F.	Pfc	18Jul42	30Jan44	
Godley, Douglas N.	Pvt	9Mar45		
Godwin, James M.	Pfc	12Aug43	12Oct44	PH
Godwin, Joseph L.	2dLt	5Dec43	27Jan44	
Godwin, Richard C.	Pvt	14Nov42	7Dec42	
*Goede, Glenn E.	Pfc	8Jan44	25Jul44	PH
*Goeke, Kenneth C. J.	Pfc	25Feb44	3Mar45	PH
Goetkin, Harold E.	2dLt	14Jul43	2Aug43	
Goetz, Joseph H.	Pvt	11Jul42	15Jul42	
Goetzmann, Bowman B.	1stLt	17Feb44		BS
Goff, George W.	Corp	17Feb44		PH
Gohl, William W.	Pfc	28Jul42	23Apr45	PH
Goin, Walter H.	Sgt	11Nov42	19Mar45	PH-DLC§
Goins, Marcus A.	ACk	1Aug45	9Aug45	
Goldberg, Allen	Corp	11Jul42	15Jul42	
Goldberg, Leo	FldCk	25Jul42	2May45	
Golden, Charles L.	Corp	21Jan44	12Jan45	PH
Golden, Gus L.	Pvt	11Nov42	21Jan43	
*Golden, James F.	Pfc	16Aug44	22Mar45	PH
*Golden, Louis W.	Pfc	11Nov42	21Jul44	PH
Golden, Ralph E.	Pvt	16Mar45	26Apr45	
Golden, William R.	Pfc	19Aug44		PH
*Goldenstein, Wilbur L.	PhM2c	24Feb44	4Mar45	PH
Goldick, Charles A., Jr.	Pfc	14Apr45		
Golding, Willie A.	Pfc	25Feb44	21May44	
Goldsborough, Edward L.	Pfc	23Sep44	13Mar45	PH
Goldsborough, Frederick S.	Pvt	7Nov42	11May44	
Goldsmith, David J.	Pvt	9Mar45		
Goldsmith, Edward K.	Pfc	14Apr45		
Goldstein, David	Pfc	23Nov44		
*Goldstein, Martin	Pvt	11Dec44	26Feb45	PH
Goleash, George P.	Pfc	3Oct44		
Golebiewski, Edwin S.	Pfc	1Apr42	15Jul42	

Digitized by Google Original from UNIVERSITY OF WISCONSIN

NAME	RANK	JOINED	TRANSF'D	AWARDS
Golis, George E.	Pvt	9Mar45		
Golling, Earl W.	Corp	25Feb44	26Nov44	
*Golson, Graham E.	1stLt	16Dec42	26Jul44	PH
Gomes, Henry	Pfc	31Oct42	23Apr45	PH‡
Gomez, Elias F.	Pvt	24Mar42	15Jun42	
Gondek, Edmund F.	Corp	11Nov42	23Apr45	
Gonsalves, Alfred	Pvt	22Oct42	21Jan43	
Gonska, Joseph A.	Pfc	16Aug44	30May45	
Gonzales, Alexander G.	Pfc	11Jul42	15Jul42	
Gonzales, Henry F.	Corp	12Feb42	15Jun42	
Gonzales, Jerry J.	Pfc	27Mar42	15Jun42	
Gonzales, Joe R.	Pvt	14Nov42	7Dec42	
Gonzales, Macario	Pvt	7Nov42	19Sep43	
Gonzales, Mauricio T.	Pvt	7Nov42	18Jun43	
Gonzales, Simon	Pvt	14Nov42	7Dec42	
Gonzales, Vincente R.	Pfc	23Sep44		
Gonzales, Antonio S.	Pvt	2Nov44		
Gonzalez, Esmael B.	Corp	4Nov42	23Apr45	PH-DLC§
Gonzalez, Ignacio L.	Pvt	23Sep44	7Mar45	
Good, Folger H.	Pfc	14Apr45		
Goodale, Ray N.	Pfc	1Apr44	19Mar45	PH
Goodfriend, Archie R.	Pfc	14Apr45		
*Gooding, Gordon W.	Pfc	3Jan44	26Feb45	PH‡
Goodman, Joseph R.	Pfc	14Apr45		
Goodman, Kenneth D.	Corp	21Aug42	31Aug42	
Goodman, Sol J.	Pvt	9Mar45	18Apr45	
Goodnight, Arnold M., Jr.	Pfc	9Mar45		
Goodrich, William A., Jr.	Pfc	25Feb44	2Mar44	
Goodson, Boyd E., Jr.	Pfc	11Nov42	18Dec44	
*Goodson, Jack N.	Sgt	1Apr42	1Aug44	PH
Goodwin, Clyde D.	StfSgt	28Jul42	16Oct42	
Goodwin, Harry M.	FldCk	18Apr42	15Jul42	
Goodwin, James A.	Corp	19Mar42	8May43	
Goodwin, James W.	Sgt	12Feb42	1Jun42	
*Goodwin, Oliver H.	Pvt	17Feb44	27Jul44	PH
Goodwin, Robert A.	Pfc	9Mar45		
Goodwin, Vernie R.	Corp	31Oct42	19Mar45	
*Gookin, Eugene L.	Pfc	1Apr44	21Jul44	PH
Goolsby, Finnie L.	Pvt	14Apr45		
Goranson, Delbert A.	2dLt	17Apr45		
*Gorder, Norris G.	Pfc	19Aug44	26Feb45	PH
Gordin, Clark B.	Pvt	24Mar42	15Jun42	
Gordon, Eugene E.	Pfc	23Sep44	19Mar45	
Gordon, Homer L.	Pfc	21Aug45		
Gordon, James H.	Pfc	23Sep44		PH
Gordon, John E.	Pvt	22Oct42	16Jan43	
Gordon, John I.	Pfc	21Jan44	1May44	
Gordon, Kenneth K.	Pvt	14Nov42	7Dec42	
Gordon, William "E"	StfSgt	27Mar42	23Apr45	
Gordon, William F.	Pvt	31Oct42	4Aug43	
Gore, Art C.	Pfc	16Aug44	5Aug45	
Goree, James W.	Pfc	11Nov42	5Oct43	
Gorham, William E.	Pfc	8Nov44		
Gorman, Arthur "J"	Pfc	28Feb44	20Mar45	PH
Gorman, John E., Jr.	Pfc	10Aug45		
Gorman, Sanford N.	Pvt	11Nov42	26Jan43	
Gormley, Dennis L.	Pfc	17Feb44	6Mar45	PH
Goroski, Joseph D.	Pfc	27Mar42	15Jun42	
Gorski, Edmund S.	Pfc	16Aug44	24Mar45	PH
Goslin, Victor E.	Pfc	24Jan44	11May44	
Goss, William J.	Pfc	24Jan44	9Mar45	PH

Digitized by Google
Original from UNIVERSITY OF WISCONSIN

NAME	RANK	JOINED	TRANSF'D	AWARDS
Gossett, Charles W.	Pfc	7Nov42	1Jun44	
Gossett, James E., Jr.	Pfc	7Nov42	19Feb44	
Gossman, Charles S.	Pfc	17Feb44	8Dec44	
*Gothard, John H.	Corp	31Oct42	25Feb45	PH
Gotthardt, Ben R.	FldCk	1Mar42	25Mar42	
Gottsponer, Leo J.	Sgt	11Jul42	3Nov42	
Goucher, Richard I.	GySgt	12Feb42	5Nov44	
Gouker, Robert E.	Pfc	10Aug45		
Goulardt, Kenneth J.	Pfc	22Oct42	16Dec44	
Goulart, Anthony P., Jr.	Pvt	1Apr44	11May44	
Gould, Edmund G.	Pvt	7Nov42	18Jan43	
Gould, George R.	PhM2c	15May45	16Aug45	
Goulet, Raynald L.	Pfc	9Mar45		
Govostes, Augustine P.	Pfc	14Apr45		
Gow, James W.	Pfc	1Apr44	23Apr45	
Gowin, Melvin A.	PhM2c	15May45	16Aug45	
Gowins, Jasper J.	Corp	12Feb42	4Nov44	
Gozden, Mike	Pfc	11Nov42	18Sep44	PH
*Graber, Frank P.	Pfc	22Oct42	26Feb45	BS§-PH
Graber, Vincent F.	Pfc	31Oct42	11Jan45	
Grace, Chester	Pfc	19Aug44		
Grace, John J.	Pfc	9Mar45		
Grace, Joseph P.	Sgt	8Jan44		PH
Graczkowski, Edmund J.	Pvt	1Jun42	15Jun42	
Graczyk, Henry E.	Pfc	9Mar45		
Grady, Edward J., Jr.	Pfc	21Aug45		
Grady, John P.	Pvt	25Apr42	15Jul42	
Grady, Thomas J.	Pfc	7Nov42	23Apr45	
Grady, William J., Jr.	Pvt	25Apr42	15Jul42	
†Graeff, Carl L.	Pfc	29Jan45	11Apr45	
Graen, Richard J.	Pvt	14Nov42	7Dec42	
Graf, Robert C.	Pfc	2May45		
Graf, Vincent F.	Pfc	1Jan43	2Aug43	
*Graff, Earl C.	Pfc	11Nov42	21Jul44	PH
Graff, Edmund H.	Pfc	21Nov42	23Apr45	
Graff, Jack	Pfc	11Nov42	17Oct44	PH
Graff, Milton A.	Pvt	24Mar42	15Jun42	
Graffan, Harold N.	Pfc	10Aug45		
Gragg, James E., Sr.	Pfc	14Apr45		
Graham, Charles E.	Pfc	1Apr42	1Aug43	
Graham, Charlie E.	Pfc	14Apr45		
Graham, Derril A.	Pvt	25Mar42	15Jun42	
Graham, Douglas C.	Pvt	27Mar42	4May42	
Graham, Earl B.	Pfc	17Feb44	11May44	
*Graham, George E.	Pfc	2Nov44	1Mar45	PH
Graham, Harold	Pfc	23Sep44		
Graham, Henry C.	Pfc	7Nov42	4Feb44	
Graham, Hugh E.	Pvt	14Apr45		
Graham, Jack H.	TSgt	21Feb42	30Jan44	
Graham, James	Pvt	12Aug43	19Sep43	
Graham, John C.	Pvt	16Mar42	4May42	
*Graham, John T.	Corp	25Feb44	2Mar45	PH‡
Graham, Thomas H., Jr.	Pvt	25Feb42	15Jul42	
Grahm, George R.	Pfc	29Jul42	21Jun43	
*Grainger, Arthur J.	Pfc	5Oct42	22Jul44	PH
Granberg, Robert M.	Pfc	16Aug44	12Mar45	PH
*Granda, Antonio J.	Pvt	26Jan44	27Jul44	PH
Grannis, Durwood J.	Corp	12Feb42	23Dec42	
Grant, Billy	Pvt	11Dec44	26Mar45	PH
Grant, Fred A.	Pvt	14Nov42	12Jan43	
Grant, Jake A.	Pfc	27Mar42	15Jun42	

Digitized by Google Original from UNIVERSITY OF WISCONSIN

NAME	RANK	JOINED	TRANSF'D	AWARDS
Grant, Raymond J.	Pfc	19Aug44		PH
Grant, Robert R.	Pvt	5Mar45		
Grant, Theodore M.	Corp	12Aug43	23Apr45	PH
Grape, Allen J.	Sgt	27Mar42	23Apr45	
Grattan, Morse P.	Pvt	17Feb44	24Oct44	
Gratz, Donald W.	Corp	1Apr44	11May44	
Gravel, Norman R.	Pfc	16Aug44	19Mar45	PH
Graves, Arthur E., Jr.	Pfc	15Mar45		
Graves, Charles P.	Pvt	9Mar45		
Graves, Harry O.	Pfc	18Feb42	8Jan43	
Graves, John F., Jr.	FM/Corp	2Oct44		BS-PH
Graves, Melvin T.	Pvt	14Nov42	7Dec42	
Graves, Richard F.	Corp	14Apr45		
Graves, Walter S.	Pvt	14Nov42	7Dec42	
Gray, Achison S.	Pfc	13Mar45		
Gray, Avold E.	Pfc	19Dec43	5Nov44	
Gray, Carl R.	Pfc	7Mar42	15Jul42	
Gray, Charles R.	Pvt	16Oct42	25Jun43	
Gray, Dennis K.	Sgt	21Aug42	6Apr44	
Gray, George E.	Pvt	14Nov42	7Dec42	
Gray, Harold M.	Pvt	27Mar42	15Jun42	
Gray, Franklin J.	Pfc	17Feb44	12Oct44	PH
Gray, George T.	Pfc	24Jan44	17Oct44	
Gray, Herbert P.	Capt	1Jan43	23Jan43	
Gray, James B.	Pfc	7Nov42	17Oct44	
*Gray, Lee R.	Pfc	7Mar42	26Jul44	PH
Gray, Oliver R.	Pfc	21Aug45	29Aug45	
Gray, Preston K.	Sgt	14Apr45		
*Gray, Ralph F.	Pvt	11Nov42	7Nov43	PH
Gray, Warren K.	Pfc	4Mar42	23Apr45	PH
Greaney, John J., Jr.	Pfc	16May45		
Greathouse, Harold E.	Pfc	18Mar42	15Jun42	
Greathouse, Rolland A., Jr.	Pfc	11Nov42	12Oct44	PH
Greathouse, William E.	Pfc	22Oct42	18Mar44	
Grebe, William	Corp	21Aug42	21May44	
Greely, John J., Jr.	Pfc	14Apr45	6Aug45	
Green, Alfred D.	Pfc	19Aug44		PH
Green, Allen B.	Pvt	15Mar43	17Apr43	
Green, Benjamin J.	Pfc	14Apr45	26Jun45	
Green, Donald M.	Pvt	19May45		
Green, Edward W.	Pvt	11Dec44	20Mar45	PH
Green, Elmer R.	Pvt	14Apr45		
Green, Harold L.	Pvt	14Apr45		
Green, James C.	Pfc	2Mar45		
Green, James T.	Corp	1Apr42	16Dec44	
Green, John A.	Corp	27Mar42	15Jun42	
Green, John E.	Corp	11Nov42	18Mar45	PH
Green, John P., Jr.	Pfc	18Jul42	5Nov44	
Green, Leroy G.	Pvt	11Mar42	15Jun42	
Green, Patrick R.	Pfc	16Aug44	12Oct44	
*Green, Ralph D.	Corp	3Nov43	2Mar45	PH
Green, Richard J., Jr.	Pvt	16Aug44		PH
*Green, Robert R.	Pfc	16Aug44	27Feb45	PH
Green, Robert W.	Pfc	19Feb42	8Jan43	
Green, Roland M.	Pfc	18Mar42	27Mar44	
Green, Roswell L.	Pfc	2Mar45		
Green, Sidney F.	PMSgt	29Dec44		
Green, Trester C.	2dLt	24Sep44	8Mar45	BS§-PH‡
Green, William R.	Pfc	23Sep44		PH
Greene, Harry J.	Pvt	27Mar42	15Jun42	
Greene, Jack W.	Corp	12Feb42	15Jun42	

Digitized by Google Original from UNIVERSITY OF WISCONSIN

NAME	RANK	JOINED	TRANSF'D	AWARDS
Greene, James C.	Pfc	17Feb44		PH
Greener, James E.	Corp	16May45	17Jun45	
Greenfield, Paul G.	Pvt	1Apr42	15Jun42	
Greenfield, William J.	Pvt	2Mar45		PH
Greenleaf, John N.	Pfc	20May45		
Greenstone, John R.	Capt	21Apr44	2May45	PH
Greenup, Carl L.	Pvt	7Nov42	24Jan43	
Greenwood, Dwight F.	Pvt	19Mar42	22May42	
Greenwood, Hugh C.	Pfc	11Dec44		
Greer, Billy B.	FM1c	12Feb42	8Apr43	
*Greer, Doyle R.	Sgt	21Jul42	29Jul44	PH
Greer, Frank L.	Pfc	23Sep44		PH
Greer, Frederick C.	Pvt	7Jul42	8Jan43	
Greer, John W., Jr.	Pvt	11Dec44	24Jun45	PH
Greer, Rex F.	Pfc	27Mar42	15Jun42	
*Greeson, Morris M.	Pfc	26Jan44	28Jul44	PH
Grefe, Erhardt	Pfc	11Nov42	26Sep44	PH
Gregorius, Clarence G.	Pfc	14Apr45		
Gregory, Conrad D.	Pfc	23Sep44		
*†Gregory, John L., Jr.	Pvt	1Mar45	6Mar45	PH
*Greisen, Robert H.	Corp	31Oct42	26Feb45	BS§-PH
Gremen, Logan M.	Corp	30Mar45		
Grenard, Richard W.	Pfc	11Nov42	17Feb44	
Gresham, Charles R.	Corp	2Oct44	16Dec44	
Grew, William R.	Corp	21Aug45	29Aug45	
Grice, Bennie A.	Pvt	11Nov42	21Jun43	
Grdish, Marion T.	PlSgt	14Apr45		
Gribbin, Thomas J.	Pfc	24Jan44		DLC
Greiner, Louis J.	Corp	14Apr45		
Grieve, Benjamin B.	Pfc	12Feb42	21Jun43	
Griffey, Michael J.	Corp	21Aug45		
Griffin, Allan L.	Corp	11Nov42	14May45	
Griffin, Alfred C.	Capt	1Nov42	6Apr44	
Griffin, Dale E.	Sgt	25Feb42	23Apr45	PH
Griffin, David L.	Pfc	11Dec44		PH
Griffin, James B.	Pfc	4Nov42	23Apr45	
Griffin, Joe F.	Sgt	12Feb42	6Jan43	
Griffin, Samuel L.	Corp	27Mar42	15Jun42	
Griffin, Ted L.	Pfc	31Oct42	9Mar43	
Griffin, William B.	Pvt	9Mar45		
Griffin, William C.	Corp	11Nov42	23Apr45	PH
Griffin, William F.	2dLt	9Oct43	29Feb44	
Griffith, Edwin E.	PhM2c	15May45		
Griffith, Louis E.	Pfc	22Oct42	22Dec44	
Griffith, Neal J.	Corp	23Mar42	15Jun42	
Griffiths, Joseph J.	Corp	23Sep44		
Grigg, Lyle A.	Corp	31Oct42	9Apr45	PH
Griggers, Calvin E.	Pvt	11Nov42	21Jan43	
Griggers, Robert L.	Pvt	11Nov42	21Jan43	
*Griggs, Gene M.	Pvt	5Mar45	20Mar45	PH
Griggs, John W., Jr.	Pfc	30Mar45		
Griggs, Joseph M., Jr.	Corp	21Aug45		
Griglione, Max W.	Corp	1Mar42	26Oct42	
Grigsby, Charles T.	Pvt	14Nov42	7Dec42	
Grigsby, John B.	Pfc	4Nov42	18Sep44	PH
Grimes, Glenn L.	ACk	1Apr44	11Oct44	
Grimes, Joe A.	Sgt	19Feb42	17Oct44	PH
Grimes, John R.	Sgt	31Oct42	23Apr45	PH‡-DLC§
Grimes, Lawrence B., Jr.	Pfc	8Jan44	11May44	
Grimes, Robert Sr.	Pvt	20May45		
Grimont, Alvin E.	Pfc	11Dec44		

Digitized by Google Original from UNIVERSITY OF WISCONSIN

NAME	RANK	JOINED	TRANSF'D	AWARDS
Grimshaw, Robert W.	Pvt	23Sep44	24Nov44	
Grindle, Herman J.	Pfc	25Feb44	6Aug45	PH
Grissom, Bruce B.	Pvt	18Mar42	15Jul42	
Grissom, James A.	Pfc	30Mar45		
Grissom, Sam R.	Pvt	11Jul42	15Jul42	
Griswold, Eugene D.	Sgt	1Jan43	2Aug43	
Groce, John A.	Pfc	27Mar42	15Jun42	
Grodian, Wayne E.	Lt(MC)	21May45		
Groenewald, William H.	Pfc	12Feb42	15Jul42	
Groeninger, Edward V.	Sgt	26Sep42	23Apr45	DLC§
Gronau, John R., Jr.	Pfc	16Aug44	10Mar45	PH
Grondz, Casimir C.	Pvt	18Jul42	29Nov43	
Groshong, Floyd L.	1stSgt	23Mar42	23Apr45	PH-DLC§
Gross, Anthony M.	Pvt	22Oct42	21Jan43	
Gross, Maurice	Corp	3Jun42	1Oct42	
Gross, Paul W.	Corp	1Jan43	8Jan43	
Grossman, Hugo F.	Pfc	27Mar42	15Jun42	
Groth, Paul H.	Capt	28Apr42	6Jan44	
Grove, Claude A.	Sgt	12May42	15Jul42	
Grove, Clifford E.	Corp	21Aug45		
Grove, Fred M.	Sgt	21Apr42	14Jan44	
Grow, Harlan E.	Corp	4Nov42	23Apr45	NMCM§-PH
Grubb, Elwyn E.	Corp	26Jan44		
Grubb, George A.	Sgt	12Feb42	11May44	
Grubbs, Sanford M.	Corp	14Apr45	10Aug45	
Grube, Ralph J.	Pvt	22Oct42	8Jan43	
Grube, Wilmer H.	Pfc	14Apr45		
Gruber, Carl E.	2dLt	17Apr45		
†Grumbach, Howard V.	Pvt	2Mar45	8Mar45	PH
Grunsky, Steve	Pfc	17Oct42	24Feb44	
*Gruse, Earl E.	Corp	2Oct44	2Mar45	PH
Grusendorf, Carl O. J.	2dLt	10Apr42	15Jul42	
Gruwell, Orval J.	Pfc	5Mar45		
Gryczan, Walter S.	Corp	21Jan44		PH‡
Gryszkiewicz, Edward R.	Pfc	5Apr44	17Oct44	PH
Grzegorczyk, Thaddeus A.	Pfc	26Jan44	1Dec44	
Gryczan, Walter S.	Pfc	21Jan44		
Grzesiak, Henry J.	Sgt	25Apr42	5Nov44	PH
Gubish, Charles L.	Pvt	27Mar45	6Aug45	
*Guddal, Armin M.	Pfc	2Nov44	25Feb45	PH
Guderjohn, Henry W.	Pfc	30Mar45		
Guenther, Leonard F.	FM1c	21Jul42	18Jan43	
Guerito, Billy L.	Pfc	17Oct43	30Mar45	
Guerrero, Estiban C.	Pfc	17Feb44	16Mar45	PH
Guerriero, Vincent S.	Pfc	21Aug45		
Guess, David A.	Corp	11Nov42	28Mar45	PH-DLC§
Guest, Lester M.	Pfc	9Mar45		PH
Guevarra, Henry S.	Pfc	12Feb42	15Jul42	
Gugas, Chris	Corp	21Mar42	3May42	
Guilboard, Charles E.	Pvt	11Dec44	11Mar45	PH
Guild, Donald W.	Pfc	7Nov42	23Apr45	
Guilford, Dewey H.	Sgt	25Feb44	3May44	
Guilfoyle, John M.	Pvt	11Jul42	15Jul42	
Guillory, Lisso O.	Pfc	21Aug45		
Guinn, Donald G.	StfSgt	19Dec42	25Nov43	
Guinn, Herbert M.	Pfc	22Oct42	23Apr45	
Guinn, James W.	Pfc	14Apr45		
Guinzburg, Thomas H.	Pvt	5Jun45	7Aug45	
Gulick, Irvin V.	Pfc	4May45		
Gull, Howard R.	Pfc	24Mar42	21Jan43	
*Gulledge, Charles W.	Pvt	16Aug44	27Feb45	PH

Digitized by Google Original from UNIVERSITY OF WISCONSIN

NAME	RANK	JOINED	TRANSF'D	AWARDS
Gulleff, Robert I.	Pvt	7Mar42	15Jul42	
Gullickson, Merle H.	Corp	31Oct42	28Aug44	
Gum, Charles W.	FldCk	4Mar42	23Apr45	DLC§
Gumm, Robert W.	Corp	7Mar42	5Apr44	
Gummelt, Elwyn F.	Pvt	1Apr42	1Jun42	
Gumpert, Ernest M.	PhM2c	19Dec42	17Dec43	
Gundlach, Carl L.	Pfc	17Oct42	8Nov44	PH
Gunkle, Harold K., Jr.	Pfc	16Aug44	6Aug45	
Gunter, Frank E.	1stLt	14Jul43	11May44	
Guralski, Constantine E.	Corp	14Apr45		
Gusko, John M.	Pfc	18Mar42	4Mar44	
Gustavison, August E.	Pfc	19Aug44	27Mar45	PH
Gustison, Herbert W.	Pvt	15Mar43	17Apr43	
Guth, Howard J.	2dLt	16Aug44	9Jun45	PH
Guth, Richard L.	2dLt	1Jul45		
Guthart, Robert	Pfc	21Aug45		
Guthrie, Herold R.	Pfc	16Aug44	6Dec44	
*Guthrie, Ollie Jr.	Pfc	19Aug44	28Feb45	PH
Gutierrez, Manuel	Pvt	14Mar42	8Jun42	
Guttormsen, Raymond C.	Corp	28Jul42	21Mar45	PH
Gutz, Norman H.	Corp	11Nov42	7Jan45	
Guy, David E.	Corp	27Mar42	15Jun42	
Guyser, William R.	Pvt	25Feb42	28Aug42	
Guzick, John	PlSgt	14Feb44	5Nov44	
Gyurak, Mike G.	PhM3c	24Feb44		NMCM-DLC
Gyorkos, Lawrence M.	Pfc	11Nov42	5Nov44	
Haak, Ernest E.	Pvt	14Nov42	7Dec42	
Haake, Robert J.	Pfc	7Nov42	8May44	
Haas, Edward A.	Corp	26Sep42	20Mar45	PH
Haas, George E.	Pfc	19Aug44	8Apr45	PH
*Haas, Joseph A.	Pfc	17Feb44	25Feb45	PH
Haase, Arthur L.	Pvt	19Aug44	25Feb45	PH
Haase, Gale W.	Corp	26Jan44		
Habay, John	Sgt	21Jan44	17Mar45	PH‡
Habbeshaw, Ronald	Pfc	7Nov42	1May44	
Habern, Frank Jr.	PlSgt	1Mar42	29Apr43	
Hack, George W.	Corp	14Apr45	18Aug45	
*Hackenberg, Randall O.	Pfc	4Nov42	26Feb45	PH‡
Hackett, Alvin K.	ACk	30Mar45		
Hackett, Elmer A.	Corp	1Mar44		PH
Hackett, Gene W.	Pvt	17Oct42	21Jan43	
*Haddeman, John	Corp	7Nov42	25Feb45	BS§-PH
*Haddix, William H.	Pvt	5Mar45	20Mar45	PH
Haden, Buford E.	Pfc	11Nov42	15Jan45	
Haden, Richard E.	Pvt	11Nov42	21Jan43	
Hadley, Richard LaV.	Pfc	21Mar42	1Jan43	
Hadenfeldt, Kenneth J.	Corp	19Feb42	23Apr45	BS§-PH
Haeseley, Richard C.	Pvt	11Nov42	2Apr43	
Hagamen, Robert F.	1stLt	23Sep44		PH
Hagerman, Robert E., Jr.	Pfc	14Apr45		
Hagan, Lewis A., Jr.	FldCk	12Feb42	23Apr45	DLC§
Hagedorn, John W.	Pfc	7Nov42	23Apr45	
Hageman, Paul V., Jr.	Corp	1Mar42	15Jul42	
Hagemann, Virgil P.	Sgt	12Feb42	25Feb44	
†Hagen, Albert C.	Pvt	2Mar45	12Mar45	
Hagen, Grant L.	Corp	19Feb42	27Nov44	
Hagen, Harold H.	Corp	14Apr45	6Aug45	
*Hager, Robert A.	Pfc	3Jan44	5Mar45	PH
Haggard, Arol J.	Pfc	10Aug45		
*Hagerman, Dwaine L.	Corp	31Oct42	3Mar45	PH
*Haggerty, Francis J.	Pvt	2Mar45	6Mar45	PH

Digitized by Google
Original from
UNIVERSITY OF WISCONSIN

NAME	RANK	JOINED	TRANSF'D	AWARDS
Haggerty, George G.	Maj	18Sep44	13Apr45	
Haggerty, Richard H.	Pfc	14Apr45		
Haglund, Arthur D.	Pvt	16Aug44		
Haglund, Wallace	PhM2c	15May45		
Hahn, Dean E.	Pvt	16Aug44		
Hahn, Leroy T.	Pvt	14Nov42	7Dec42	
Hahn, Victor L.	PlSgt	1Mar42	5Mar44	
Hahn, William H.	Corp	12Feb42	23Apr45	
Hailstone, John L., Jr.	Corp	18Jul42	9Jan45	PH
Haines, Russell S.	PlSgt	14Apr45		
Hair, Dave	Pvt	9Mar45		
Hajic, Robert E.	Pvt	12Feb42	23Apr42	
Halatek, Leo F.	1stLt	27Mar42	19Jun43	
Halcomb, Walter L.	Pvt	21Aug45		
†Haldeman, Eugene R.	1stLt	28Jan45	8Feb45	
Hale, James A.	Pvt	27Mar42	15Jul42	
Haley, Silas A.	Pfc	21Jan44	29Nov44	
*Halford, Earl T.	Pfc	16Aug44	2Mar45	PH
Halfpapp, Harry J.	Pfc	21Jan44	17Feb44	
†Halgrimson, Harold A.	Ens	4Apr44	3Aug44	
Halik, William M.	ACk	1Jan43	17Apr43	
Halink, Laddie L.	Pfc	14Apr45		
Hall, Alfred G.	Pvt	27Mar42	1Jun44	
Hall, Arnold D.	Pvt	14Apr45	6Aug45	
Hall, Aubrey E.	Sgt	6May45	10May45	
Hall, Clyde J.	Pfc	11Dec44		
Hall, Dock E., Jr.	Pfc	14Apr45	24Jun45	
Hall, Earl D.	Pvt	7Nov42	3Dec42	
Hall, Edward L.	Pfc	14Apr45		
Hall, Forrest L.	Pfc	17Feb44		PH
Hall, Fred W.	Pfc	11Nov42	30Jan44	
Hall, George	Pfc	22Oct42	24Feb44	
Hall, Gerald C.	Corp	12Feb42	25Feb44	
Hall, George D.	Sgt	14Apr45	6Aug45	
Hall, Harold A.	Pfc	31Oct42	23Apr45	
Hall, Herman A.	Pfc	7Nov42	7Dec43	PH
Hall, James "J" "L"	Pfc	5Mar45		
Hall, Jerome H.	Pfc	9Mar45		
Hall, Jesse C.	Pfc	18Mar42	15Jun42	
Hall, Louis W.	Pvt	2Mar45		
Hall, Morris L.	Pfc	17Oct43	1Aug45	
Hall, Raymond	Pfc	10Aug45		
Hall, Raymond F.	Corp	12Feb42	26Sep44	PH
Hall, Robert K.	Pfc	26Sep42	12Oct44	
Hall, Theodore E.	Pvt	14Nov42	7Dec42	
Hall, Veryn T.	PlSgt	14Apr45		
Hallacy, William P.	Pvt	4Mar42	15Jul42	
Hallan, Mervin A.	ACk	14Mar42	23Apr45	PH
Hallden, Arthur K.	GySgt	14Apr45		
Haller, Peter H.	1stLt	6Dec43	16Nov44	PH
Halley, Patrick L.	Pvt	4Mar42	18Apr42	
Hallford, George J.	Pvt	1Apr42	15Jun42	
Hallford, Willie L.	Pvt	11Jul42	15Jul42	
Haloski, Anthony	Pfc	7Mar42	4Dec44	
*Halpain, Sanford W.	Pvt	31Oct42	1Jan43	
Halsey, Lyman L.	Pfc	26Feb42	15Jul42	
Haltmeyer, Ferdinand H.	Pvt	28Feb44	23Aug44	
Ham, Marshall L.	Corp	14Apr45		
†Hamblett, Claude R.	Pvt	1Mar45	12Mar45	PH
Hamblin, Jerome T.	Pvt	7Nov42	23Jan44	
Hamby, Ray A.	Pvt	11Jul42	15Jul42	

Digitized by Google Original from UNIVERSITY OF WISCONSIN

NAME	RANK	JOINED	TRANSF'D	AWARDS
Hamel, Herman G., Jr.	Pfc	31Oct42	17Oct44	PH
Hamel, Roland R.	Pfc	14Apr45		
†*Hamer, Billy B.	Pvt	1Mar45	6Mar45	PH
Hames, Dominick R.	Sgt	10Aug45		
Hamill, James A., Jr.	Pfc	11Dec44		
Hamilton, Charles E.	Pfc	5Oct42	27Nov44	
Hamilton, Charles R.	Pvt	7Mar42	15Jul42	
Hamilton, Clare L.	Pfc	17Feb44	14Nov44	
Hamilton, Clarence E.	Pfc	18Mar42	20Jun42	
Hamilton, Floyd E.	Pvt	23Jun45		PH
Hamilton, Gail W.	Pfc	12Jun42	23Apr45	
Hamilton, George W.	Pfc	16Aug44		
Hamilton, Harley R.	Pvt	1Mar45	18Apr45	
Hamilton, Howard B.	Pvt	1Mar42	15Jul42	
Hamilton, Lawrence	Corp	1Jan43	17Apr43	
*Hamilton, Paul	Corp	21Jan44	5Aug44	PH
Hamilton, Roger E.	Pfc	16Aug44		
*Hamilton, W. N., Jr.	Pvt	31Oct42	1Jan43	
Hamm, David R.	Corp	11Jul42	11Jan44	PH
Hamm, Dow T.	GySgt	21Apr42	23Apr45	PH-DLC§
Hamman, Harvey R.	Pfc	27Mar42	15Jun42	
Hamman, Thomas E.	Pfc	27Mar42	15Jun42	
Hammer, Edward L.	Pvt	12Feb42	21Feb42	
Hammer, William L.	Pvt	23Sep44		
Hammerstone, Carl E.	Pfc	21Aug45		
Hammett, Philip M.	1stLt	16Aug43	1May44	
Hammond, Cyril E.	Pvt	2Mar45	6Aug45	
†Hammond, Fred	Pvt	2Mar45	3Mar45	
*†Hammond, Samuel M.	Pvt	1Mar45	10Mar45	PH
†*Hammonds, William F.	Pvt	1Mar45	11Mar45	PH
Hammond, Wilmer I.	Pvt	7May45		
Hammons, Ottis E.	Pfc	11Nov42	26Sep44	PH
Hamner, Odea J.	Pfc	2Mar45		
†Hampson, Glenn W.	Pvt	1Mar45	6Mar45	PH
Hampton, Orville C.	ACk	18Apr42	15Jun42	
Hampton, William L., Jr.	Pvt	11Jun45	19Sep43	
*Hancock, Charles A.	Pfc	2Nov44	7Mar45	SS§-PH
Hancock, Charles H.	Pvt	30Mar45		
Hancock, John D.	Pfc	11Dec44		
Hancock, Joseph E.	Pvt	23Nov42	16Jan43	
*Hancock, Thomas R., Jr.	Pfc	12Aug43	7Mar45	PH
Handak, John	Pfc	19Feb42	15Jul42	
Handley, George W.	Corp	8Mar45		
Handman, Mitchel B.	Pfc	16Aug44	8Dec44	
Handy, Robert F.	Corp	16Aug44		
Hanewinkel, Henry F.	Corp	21Aug45		
*Haney, Jack	Pvt	17Feb44	21Jul44	PH
Haney, Leo A.	PhM1c	7Feb44	2Oct44	
Hanger, George A.	Pfc	2Mar45		
Hani, Harold E.	Pfc	18Mar42	1May44	
Hanify, Richard W.	Pvt	18Mar42	15Jul42	
Hanisch, Russell D.	Pfc	4Mar42	16Jan45	
Hankins, Joseph F.	LtCol	3Aug42	2Jun43	
Hankins, Joseph R.	Pfc	3Jan44	21Mar45	PH
Hankinson, Willard H.	Pfc	14Sep45		
Hanks, Carl W.	Pfc	26Jan44	26Sep44	PH
Hanna, Hubert V.	Pvt	14Nov42	8Dec42	
Hanna, Roscoe L.	Sgt	12Feb42	23Apr45	DLC§
Hannah, Curtis A., Sr.	Pvt	29Mar45		PH
Hannah, Marion W.	Corp	11Nov42	23Apr45	
Hanna, William J., Jr.	Pfc	27Mar42	15Jun42	

Digitized by Google Original from UNIVERSITY OF WISCONSIN

NAME	RANK	JOINED	TRANSF'D	AWARDS
*Hannah, William R.	Pfc	23Sep44	11Mar45	PH
Hanneman, Douglas J.	Pvt	1Apr42	15Jun42	
Hannsz, William H.	Sgt	21Apr42	16May42	
Hanrahan, James E.	Pfc	2Mar45		
Hansen, Chris M. R.	1stLt	31Mar44	16Jun45	NC§-PH
Hansen, David A.	Pfc	14Apr45		
Hansen, Dean "H"	Pfc	7Nov42	17Oct44	PH
Hansen, Fred C., Jr.	Pfc	11Jul42	18May43	
Hansen, Frederick D.	Corp	7Mar42	23Apr45	PH
Hansen, George A.	Pfc	10Aug45		
Hansen, John F.	Pfc	18May45		
Hansen, Marinus M.	Pvt	23Mar42	15Jun42	
Hansen, Maurice C.	PlSgt	21Apr42	15Jun42	
Hansen, Merle G.	Pfc	7Nov42	23Apr45	DLC§
Hansen, Norman	Sgt	12Feb42	23Apr45	PH-DLC§
Hansen, Orville G.	Pfc	1Oct42	4Dec44	PH
Hansen, Roland "S"	Pfc	7Nov42	21Mar45	PH-DLC§
Hansen, Theodore J.	Pfc	26Sep42	6Dec44	
Hansink, Robert J.	Pvt	1Mar45	18Apr45	
Hanson, Alfred O.	Pfc	9Mar45		
Hanson, Arthur L.	Corp	17Feb44		PH
Hanson, Daniel C.	Corp	12Feb42	23Apr42	
Hanson, Forrest L.	Pvt	25Jul42	23Sep42	
Hanson, John M.	Pfc	25Feb44	7Jul45	
Hanson, Perry "E", Jr.	Corp	11Nov42	23Apr45	PH
Hanson, William X.	Pfc	16Aug44		PH
Hanson, Howard H.	PhM1c	15Oct42	2Oct44	
Hanson, Lawrence I.	Pvt	31Oct42	21Jan43	
Hanson, Lloyd M.	Pfc	1Apr44	6Dec44	
†Hanson, Mantor J.	Pfc	10May44	21Jul44	PH
Hanson, Otto N.	Pvt	17Oct42	19Sep43	
Hanson, Russell M.	Corp	31Oct42	16Mar45	PH
Hanson, Samuel E.	Pfc	16Aug43	8May44	
Hanson, Stanley	Pfc	23Mar42	15Jun42	
Hanson, Thomas C.	Pvt	25Feb44	26Sep44	PH
Hanson, William F.	Pfc	11Jul42	20Jan43	
Hantz, Thomas R.	Pvt	23Sep44		PH
Hanus, Elmer E.	Pfc	31Oct42	9Apr45	PH
Hanuschak, George, Jr.	Sgt	12Feb42	15Jun42	
Hanz, Henry F.	Pfc	31May44	26Sep44	PH
Hanz, Henry F.	Pfc	7Nov42	7Jan44	
Hanzlik, Robert L.	Sgt	18Nov42	5Nov44	PH
Happold, Henry, Jr.	Pvt	12Feb42	16Jul42	
*Haptonstall, Josephus, Jr.	FldCk	12Feb42	27Feb45	PH
Harald, Vernon R.	Pfc	26Jan44	19May45	PH
*Haralson, Orville W.	Sgt	24Aug42	7Mar45	PH
Harant, Albert E.	Pfc	18Mar42	15Jun42	
Haratyk, Wilhelm	Pfc	27Mar42	15Jun42	
Harber, Rexford G.	Pvt	30Mar45	7Mar45	
Harbolt, Jack D.	Corp	21Apr42	15Jul42	
Harbour, Ronald G., Jr.	Pvt	25Apr42	15Jul42	
Harcek, Albert	Corp	4Nov42	28Feb45	PH
Harcourt, Wilmur L.	Pvt	27Mar42	15Jun42	
Hard, Kenneth E.	Corp	18Apr42	15Jun42	
Harden, Albert J.	Pvt	9Mar45	26Apr45	
*Hardin, Herbert A.	Sgt	12Feb42	27Jul44	PH
Hardin, Robert E.	Pfc	12Feb42	5Dec42	
Hardin, Warren M.	Sgt	1Apr44	23Apr45	PH
Harding, Basil L.	Pvt	1Mar45		
Harding, Bernard O.	Pfc	11Nov42	23Apr45	
†Harding, David	Pvt	1Mar45	6Mar45	PH

Digitized by Google Original from UNIVERSITY OF WISCONSIN

NAME	RANK	JOINED	TRANSF'D	AWARDS
Harding, Orville A.	Pvt	9Mar45		
†Harding, Warren G.	Ens	4Apr44	3Aug44	
Hardison, Wallace E.	Corp	16Aug44		
Hardwick, Austin A.	Pfc	7Nov42	16Dec44	PH
Hardwick, Macon N.	Pfc	21Aug45		
Hardy, Charles, Jr.	Pvt	12Aug43	23Apr45	PH‡
Hardy, "J" "C"	Pfc	9Mar45		
*Hardy, Roy	Corp	7Nov42	8Mar45	PH
Hardy, William "E"	Pfc	18Jul42	1May43	
Hare, Edwin C.	Pvt	16Aug44	25Mar45	PH
Hare, Frank J.	Pfc	16Mar45		
Harelick, Arthur S.	Pvt	20May45		
Hargis, David A.	Pvt	14Apr45		
Hargis, Saul E.	GySgt	21Apr42	2Jan44	
Harjo, Albert	Pfc	16Mar45		
Harkins, Harold D., Jr.	ACk	27Mar42	5Nov44	
†Harkins, John L., Jr.	Pfc	29Jan45	17Mar45	
Harkins, Leon D.	ACk	4Mar42	21Dec44	
Harless, Junior J.	Pvt	16Aug44	23Mar45	PH
Harkness, James V.	Pfc	18Apr42	15Jun42	
Harloe, Archie M., Jr.	Pvt	18Mar42	16Jul42	
Harlow, Wilfred L.	1stSgt	12Feb42	26Nov44	
Harman, Harvey "J"	Pfc	12Feb42	11May44	
Harmon, Edwin R.	Corp	1Jan43	2Aug43	
Harmes, Charles E.	Pfc	14Apr45		
Harmon, Gerald E.	Pfc	16Mar45		
Harmon, Harvey C.	Pfc	9Mar45		
Harmon, Howard W.	Pfc	23Sep44	20Mar45	PH
Harmon, James T.	Pfc	31Oct42	25Nov43	
Harmon, Walter L.	Pfc	2Mar45		
Harms, Calvin L.	Pvt	7Mar42	15Jul42	
Harne, Frank W.	Corp	21Mar42	15Jun42	
Harp, Clyde	Pvt	14Nov42	7Dec42	
Harper, Clarence D., Jr.	Corp	14Apr45	6Aug45	
Harper, Hugh A., Jr.	Corp	4Nov42	25Oct42	PH‡
Harper, James F.	Sgt	4Dec44		
Harper, James R., Jr.	Capt	16Jan45		BS
Harper, John H.	Pfc	12Feb42	15Jul42	
Harper, Leo S.	Pfc	14Apr45		
Harper, Russell C.	Sgt	14Feb44	19May44	
Harper, Silas P.	Corp	11Nov42	24Oct44	PH
Harper, Wayne H.	Pfc	14Apr45		
Harper, William A.	Corp	22Oct42	20Mar45	PH
Harrell, James F.	Pvt	21Jul42	12Sep42	
Harrell, Leo H.	Corp	21Apr42	15Jun42	
Harrelson, Tommie	Pfc	26Jan44	17Mar45	PH
Harrington, Charles A.	Pfc	27Mar42	15Jun42	
Harrington, Eugene C.	Pfc	27Mar42	15Jun42	
Harrington, Llewellyn E.	Pfc	16Aug44	10Apr45	PH
Harrington, William K.	Pfc	10Aug45		
Harris, Boyd B., Jr.	Pfc	17Feb44		
Harris, Charles J.	Pfc	2Mar45		
Harris, Charles N.	Corp	17Feb44	23Mar45	PH
Harris, Claude J.	Pfc	11Dec44		PH
Harris, Elmer	2dLt	28Jul42	10Aug42	
Harris, Eugene N.	Pvt	14Nov42	7Dec42	
Harris, Frederick B.	Pvt	1Apr42	15Jun42	
Harris, George W.	Pvt	31Oct42	16May43	
Harris, Gilbert W.	Sgt	22Oct42	13Jan45	PH
Harris, Glen L.	Pvt	11Nov42	21Jan43	
Harris, Harvey V.	Sgt	1Mar42	5Nov44	PH

Digitized by Google Original from UNIVERSITY OF WISCONSIN

NAME	RANK	JOINED	TRANSF'D	AWARDS
Harris, James A.	Pvt	7Mar42	15Jul42	
Harris, James J.	MGySgt	11May42	26Sep42	
Harris, James W.	Sgt	1Apr45	14May45	
*Harris, John R.	Pvt	11Dec44	27Feb45	PH
Harris, Louis M.	Comdr(MC)	25Jan44		
*Harris, Ray N.	Pfc	23Sep44	10Mar45	PH
*Harris, Richard F.	Pfc	7Nov42	1Nov44	PH
Harris, Roger J.	Pvt	9Mar45	26Apr45	PH
Harris, Victor O.	Pvt	10Aug45		
Harris, Edward L.	Pfc	21Aug45		
Harris, Holly	Pfc	30Mar45		
Harris, Kermit H.	Pfc	11Dec44		PH
Harris, Sherman F.	Pvt	5Mar45		
Harris, Warren W.	Pfc	11Dec44		
†Harris, William D.	Sgt	6Mar45	17Mar45	
Harrison, Carl E.	Pfc	31Oct42	23Apr45	
Harrison, Dale E.	Pvt	14Mar42	16Jun42	
Harrison, Delmar K.	Pvt	11Dec44	20Mar45	PH
*Harrison, Don W.	Corp	7Mar42	26Feb45	PH
Harrison, Everett E.	StSgt	15Apr42	15Jul42	
Harrison, Joe B.	Corp	31Oct42	23Apr45	PH-DLC§
Harrison, John W., Sr.	Pfc	20May45		
Harrison, Lewis M.	Pfc	1Apr42	15Jul42	
Harrison, Robert N.	Pvt	11Nov42	21Jun43	
Harrison, William M.	Pvt	14Nov42	7Dec42	
Harrison, Windon "H"	Pvt	27Mar42	28Apr42	
Harrold, Andrew T.	Pvt	4Mar42	15Jul42	
Harshbarger, Donald M.	PhM1c	23Apr42	13Oct43	
Harshbarger, Jake	2dLt	23Jun42	15Jul42	
Harshman, Blanchard L.	Pvt	14Apr45	30May45	
Hart, Earl E.	Corp	14Apr45		
Hart, Edwin C.	Pfc	23Mar42	15Jun42	
Hart, Forrest R.	Pfc	1Mar45		
Hart, George F.	Pfc	12May45		PH
Hart, Ivan L.	Pvt	23Mar42	15Jun42	
Hart, James M., Jr.	Pfc	16Aug44		PH
†Hart, Kenneth W.	Pvt	1Mar45	3Mar45	PH
Hart, Lee H., Jr.	Pvt	8Mar45		PH
Hart, Lincoln, Jr.	Pvt	14Nov42	7Dec42	
Hart, William R.	Pfc	11Dec44	6Aug45	
Hartell, John G.	Pvt	7Mar45	8Mar45	PH
Hartin, Verdun P.	Sgt	19Feb42	23Apr45	PH-DLC§
Hartley, Harold	Pfc	11Nov42	12Oct44	PH
*†Hartley, Owen S.	Pvt	1Mar45	7Mar45	PH
Hartley, Raymond R.	Pfc	1Apr44	11May44	
Hartley, Samuel F.	Pvt	14Nov42	7Dec42	
Hartman, David E.	Pfc	7Mar42	15Jul42	
Hartman, Melvin A.	Sgt	18Jul42	23Apr45	PH-DLC§
Hartnett, Frank J.	Pfc	28Mar45		PH
Hartsell, Simuel L., Jr.	Pfc	26Jan44		
*†Hartwell, Eugene G.	Pvt	1Mar45	7Mar45	PH
Hartzell, Vinton L.	Pfc	26Mar45		
Harvey, Claude L.	Corp	23Apr42	15Jul42	
†Harvey, Clifford L.	Pfc	1Mar45	8Mar45	
Harvey, Darrell J.	Pvt	7Nov42	21Jan43	
Harvey, Donald W.	2dLt	21Apr42	2Nov44	
Harvey, Frederick H., Jr.	PMSgt	1Apr43	6Feb44	
Harvey, James L.	Pfc	14Apr45		
Harvey, John D.	Pvt	27Mar42	15Jun42	
*†Harvey, Paul M.	Pfc	1Mar45	7Mar45	PH
Harvilla, Andrew	Pfc	21Aug45		

Digitized by Google
Original from UNIVERSITY OF WISCONSIN

NAME	RANK	JOINED	TRANSF'D	AWARDS
Harward, Theron	Corp	12Feb42	20Jun42	
Harwell, Paul W.	Pfc	11Nov42	5Nov44	
†Hash, William C.	Pvt	2Mar45	7Mar45	PH
Haskett, Wallace C.	FM1c	2Nov44		
Haskins, Robert L.	Pfc	21Aug45		
Haslauer, Warren J.	PlSgt	12Feb42	19Sep43	
Hasse, Edmund C.	2dLt	7Aug42	21Aug42	
Hasson, James W.	Corp	22Oct42	21Dec44	
Hast, Frederick H.	MGySgt	10Aug45		
Hastings, Donald V.	Corp	14Nov42	2Feb45	
Hasty, Warren G.	Pvt	31Oct42	2Oct43	
Hatch, Donald G.	Pvt	29Jul42	29Aug42	
Hatch, Dwaine	Corp	22Oct42	23Apr45	
Hatch, Howard A., Jr.	Sgt	26Feb42	23Apr45	PH
Hatch, Ralph L.	Pfc	31Oct42	23Apr45	PH-DLC§
Hatfield, Carl "E"	Corp	27Mar42	1Nov43	
Hatfield, John M.	PlSgt	7Mar42	23Apr45	BS§-PH
Hatfield, Joseph T.	HA1c	6Apr45	15May45	
Hatfield, William L.	Pfc	21Aug45		
Hathaway, Reginald R.	Pfc	25Feb44		
Hatmaker, Francis L.	Pfc	7Mar42	15Jul42	
Hatter, Elmer F.	Pfc	2Mar45		
Hatter, George R.	Corp	22Oct42	23Apr45	
Haudenschild, Wm. "H", Jr.	1stLt	22Aug42	9Dec42	
Hauer, Charles F., Jr.	Pfc	25Jul42	25Dec44	
Hauff, Clifford V.	Sgt	12Aug43	15Mar45	PH
Hauge, Arthur E.	Pvt	12Feb42	15Jul42	
Haughton, John B.	Pfc	12Feb42	20Dec44	
Hauptman, Joseph	Corp	11Jul42	2Nov44	PH
Hauptmann, Robert M.	Pvt	30Mar45	1May45	
Hauret, Norman F.	PhM1c	15May45		
Hauser, Henry C.	Pvt	12Feb42	15Jul42	
Havard, Wilton A.	Pvt	18Mar42	22May42	
Havelka, Alfred	Corp	1Jan43	2Aug43	
Havens, Arthur W.	HA1c	19Dec42	25Sep43	
Haveranek, Ernest R.	FM1c	19Feb42	15Jul42	
Haveranek, Joseph	Pfc	10Aug45	29Aug45	
Havrilesko, Andrew	Corp	31Oct42	6Dec44	
Hawa, William N.	Pfc	16Aug44		PH
Hawco, Raymond F.	Corp	16Aug44		
Hawkins, Carl K.	Corp	21Apr42	15Jun42	
Hawkins, Kermit H.	Pvt	14Apr45		
Hawkins, Robert J.	Pvt	19Feb42	25Feb42	
Hawkins, Roy C.	Pfc	8Sep45		
Hawkins, William A.	Pfc	21Dec42	23Apr45	DLC§
Hawkins, William E.	Pfc	7Nov42	4Apr44	
*Haws, Ralph F.	PlSgt	10Apr42	11Mar45	PH
Hayden, Bernarr F.	Pvt	10Apr42	15Jun42	
Hayden, Max W.	Corp	12Feb42	15Jul42	
*Hayden, Willard H.	Pvt	14Dec44	7Mar45	PH
Hayes, Ernest P.	FMCorp	21Jul42	15Dec44	
Hayes, James F.	Corp	14Dec44		
*Hayes, James R.	Sgt	29Jul42	21Jul44	PH
Hayes, Manley B.	Pfc	11Nov42	22Dec44	
Hayes, Myron A.	Pvt	17Feb44	5Nov44	
Hayes, Richard F.	FM1c	21Aug45		
Hayes, Rose E.	Pfc	17Oct42	13Sep43	
*Hayes, Thomas F.	Pfc	12Aug43	31Jul44	PH
Hayes, William D.	Pfc	17Feb44	16Jul45	
Hayes, William F.	Pvt	31Oct42	21Jan43	
Hayes, William P.	Pfc	17Feb44	12Oct44	PH

Digitized by Google
Original from
UNIVERSITY OF WISCONSIN

NAME	RANK	JOINED	TRANSF'D	AWARDS
Hayford, Curtis L.	Pvt	19Feb42	15Jul42	
Haygood, Erwin M.	Pvt	14Nov42	7Dec42	
Haygood, John E.	Pvt	18May45	29Aug45	
Haynes, Clyde O.	Pvt	1Apr42	15Jun42	
Haynes, Royal L.	Sgt	1Apr45		
*Haynes, William F.	Corp	22Oct42	27Feb45	PH
Haynes, Willie C.	1stLt	16Dec42	9Apr44	
*Hays, David O.	Corp	17Feb44	1Mar45	PH
Hays, Eugene R.	PhM2c	19Dec42	2Oct44	
Hays, Melvin A.	Pfc	22Oct42	8May44	
Hayward, Robert W.	Pfc	14Apr45		
Hayworth, Gerald L.	1stLt	9Jan44	9Apr44	
Hazard, Robert M.	Pfc	17Feb44	12Oct44	
Hazelwood, James L.	Sgt	21Apr42	11Apr44	
Hazlett, Robert H.	Pvt	22Oct42	21Jan43	
Head, Arthur L.	Pvt	1Aug45		
Head, Thomas L.	GySgt	14Apr45	29Aug45	
Healy, James D.	Sgt	21Apr42	25Feb44	
*Healy, John W.	Pfc	7Mar42	21Jul44	PH
Heaney, Edward J., Jr.	Pfc	16Aug44	18Mar45	
Hearn, James W.	Corp	18Mar42	23Apr45	PH
Hearn, Jowell M., Jr.	Pfc	14Mar42	8Dec44	
Heath, Melvin W.	Pvt	14Apr45		
Heath, Tully H.	Pfc	4Nov42	12Oct44	
*Heath, William	Pvt	7Nov42	23Dec43	
Heaton, Warren P.	Pvt	19Feb42	23Apr42	
Hebert, Adam J., Jr.	Pvt	27Mar42	15Jun42	
Hebert, Carl O.	Corp	12Feb42	5Nov44	
Hebert, Herman J.	Pvt	14Apr45		
Hebert, Joseph G.	Pfc	10Aug45		
Hebert, Jack B.	FldCk	12Feb42	23Apr45	PH-DLC§
Hebert, Kenneth J.	Pfc	18Jul42	5Nov44	
*†Hebert, Roy J., Jr.	Pfc	10May44	21Jul44	PH
Hebert, Stanley R.	Pvt	14Nov42	7Dec42	
Hecht, Carl E., Jr.	Pfc	18May45		
*Hecht, Robert	Pfc	17Feb44	21Jul44	PH
Hecimovich, Eli G.	Pfc	11Nov42	5Nov44	
Hector, Ray	Pvt	2Nov44	4Jan45	
Hedberg, Oscar C.	Pvt	25Jun45		
Hedge, James A.	PlSgt	25Feb44		PH
Hedinger, Charles J.	Corp	20May45		
Hedloff, Robert A.	Pfc	5Mar45		
Hedrick, Elisha E.	Pvt	14Nov42	7Dec42	
Hedrick, Joe L.	1stLt	30Sep44		BS§-PH
Heffelfinger, Wayne J.	Pfc	1Jan43	2Aug43	
Heffner, George D.	Sgt	20May45		
Hefley, Ervin R.	Pfc	17Feb44	6Dec44	
Heflin, Howell T.	1stLt	16Dec42	28Aug44	PH
Heflin, Ivie F.	Pfc	21Aug45		
Hefner, James E.	Corp	11Jul42	1May44	
Hefner, James E.	Corp	23Mar42	15Jun42	
Hefner, Roy C.	Pfc	5Mar45		
†Heiberger, Joseph	StfSgt	7May44	21Aug44	
Heidrick, George A.	Corp	25Jul42	23Apr45	
Heidrich, Gilbert L.	Pfc	14Apr45		
Heiges, John L.	Pvt	9Mar45		
Heil, Edward D.	Corp	1Apr44	23Apr45	
Hein, Thomas J.	Pvt	31Oct42	18May45	
Heinrich, John	Pfc	19Feb42	23Apr45	DLC§
Heinrich, Karl H.	ACk	31Oct42	11May44	
Heinrich, William D.	Pvt	12Feb42	21Feb42	

Digitized by Google Original from UNIVERSITY OF WISCONSIN

NAME	RANK	JOINED	TRANSF'D	AWARDS
Heins, James G.	Pvt	9Mar45	30Jun45	
*Heitz, John A.	Pfc	19Aug44	6Mar45	PH
Helcel, Marvin R.	Pfc	17Feb44		PH
Held, Charles J.	Pfc	28Mar45		PH
Helfers, John M.	Pfc	31Oct42	5Nov44	
Helgeson, Raymond A.	Pfc	1Mar42	6Jun42	
Helman, Joseph D.	Pfc	31Oct42	27Nov44	
Helms, Kenneth W.	Pvt	18Mar42	15Jun42	
Helsper, Vernon E.	Pvt	21Dec42	1Feb44	
Helton, Hershel	GySgt	1Mar42	23Sep42	
Hem, Richard J.	Pfc	30Mar45		
Hemingway, Arthur E.	Pfc	29Jul42	24Oct44	PH
Hemler, Larkin R., Jr.	Pvt	30Mar45	24May45	
Hemphill, Joe W.	PlSgt	12Feb42	15Jul42	
Henderson, Bill "B"	Pfc	4Mar42	4Dec44	
Henderson, Carl C.	Pvt	14Nov42	7Dec42	
Henderson, Charles C.	Capt	1Mar42	15Nov44	PH
Henderson, Curtis F.	Pfc	16Aug44	20Aug45	PH
Henderson, Dean M.	Pfc	10Aug45		
Henderson, Donald B.	Pfc	14Apr45		
Henderson, Duane A.	Sgt	10Aug45		
*Henderson, George E.	Pvt	1Mar45	7Mar45	PH
Henderson, Gerald R.	Corp	11Nov42	23Apr45	PH
Henderson, Harold A.	Pfc	2Nov44		
Henderson, James B.	Pfc	16Aug44	31Aug45	PH
Henderson, James R.	Sgt	1Mar42	12Oct44	PH
Hendershot, Charles W.	Pfc	25Feb44	19Nov44	PH
Henderson, Dale K.	Sgt	1Apr42	8Nov44	
Henderson, John O.	Pvt	27Mar42	15Jun42	
Henderson, Morris J.	Pvt	23Mar42	15Jun42	
Hendrick, William E.	Pfc	21Aug45		
Hendricks, Glen C.	Pfc	11Dec44		
Hendrickson' Lawrence F.	Pvt	1Apr44	23Apr45	PH
Hendrickson, Paul F.	Sgt	10Aug45		
Hendrickson, Shelby D.	Pfc	10Aug45		
Hendrix, Edward D.	Corp	16Aug44		
Hendryz, Gene R.	Pfc	17Feb44	12May45	
Henkels, Raymond J.	Pfc	25Jul42	12Jan43	
Henley, Van B.	Pfc	27Mar42	15Jun42	
Hennel, Joseph G.	Pvt	14Apr45		
Hennessee, Joseph A.	Pfc	14Apr45	6Aug45	
Hennig, Erwin K.	Pfc	31Oct42	21May44	
*Hennigar, Bruce D.	Pvt	1Mar45	9Mar45	PH
Henning, Robert W.	Corp	8Sep45		
*Hennessey, John W.	Pfc	3Jan44	27Feb45	PH-DLC
Henriksen, Henry W.	Corp	26Sep42	23Sep45	
Henry, Albert C.	Lt(jg)	24Aug42	9Oct42	
Henry, Carl E., Jr.	Pfc	24Jan44	12Oct44	PH
Henry, Carmack	Pfc	31Oct42	12Oct44	PH
*†Henry, Charles R.	Pvt	1Mar45	4Mar45	PH
Henry, Chester E.	Corp	17Feb44	11May44	
Henry, George	Sgt	21Aug45		
Henry, James F.	Pfc	14Apr45		
†Henry, James N.	Pvt	1Mar45	6Mar45	PH
*Henry, James W.	Sgt	19Feb42	8Mar45	PH
Henry, John H.	Pvt	14Apr45	19May45	
†Henry, Thomas E.	Pvt	1Mar45	1Mar45	PH
Henry, Wallace E.	Pfc	3Jan44	4Dec44	
*Hensarling, Lamar F.	Pvt	1Mar45	7Mar45	PH
Hensley, Allen P.	Sgt	11Jul42	5Nov42	
Hensley, Calvin M.	Pfc	1Mar42	4May42	

Digitized by Google Original from UNIVERSITY OF WISCONSIN

NAME	RANK	JOINED	TRANSF'D	AWARDS
Hensley, Glenn	Pvt	12Aug43	20Sep43	
Hensley, James A.	Pfc	22Oct42	24Feb44	
Hensley, Mack	Pfc	31Oct42	12Oct44	PH
Hensley, Mike	Pfc	31Oct42	23Apr45	BS§
Henson, Charles E.	Pfc	27Mar42	15Jun42	
Henson, Herman G.	Pvt	1Mar45		
Henson, John "P"	Corp	24Aug42	1Jan44	
Henson, Utah C.	Pfc	16Aug44		PH-DLC
Henson, Vernon T.	Pfc	28Mar45		
Hentges, Victor M.	ACk	18Apr42	14Jun42	
Hentis, Donald H.	Pfc	1Mar45		
Hentush, William	Pvt	31Oct42	8Jan43	
Hentzell, George R.	Pvt	1Apr42	15Jun42	
Hepburn, Rolfe H.	Corp	1Mar42	15Jul42	
Hepfner, Frederick	Pfc	12Aug43	29Mar45	PH
Herbenar, Steve F.	PhM1c	28Jul42	9Dec42	
Herbert, Bernard A.	Pfc	16Aug44		PH
Herbertson, Donald G.	Pvt	14Nov42	7Dec42	
*Herchowski, Daniel J.	Pvt	5Mar45	7Mar45	PH
*Hercula, Andrew J.	Sgt	7Mar42	27Feb45	PH‡
Herd, Freddie C.	Pfc	14Apr45		
Herd, Malcolm R.	Sgt	12Feb42	23Apr45	BS§-PH
*Heritier, Armand J. J.	Pfc	3Jan44	25Jul44	PH
Herman, Leo M.	Pvt	5Mar45		PH
†Herman, Theodore F.	Pvt	4Mar45	6Mar45	PH
Hermans, Ted R.	Pfc	14Apr45		
Herner, Matthew	Pfc	31Oct42	5Nov44	
Herold, James S.	Pfc	21Dec42	23Apr45	
*Herrell, James E.	Pfc	7Mar42	23Jul44	PH
Herremans, Louis P.	Pvt	14Nov42	7Dec42	
Herrera, Henry H.	Pfc	5Mar45		PH
Herrick, Fred Jr.	Pfc	5Mar45		
Herrick, Kimball	2dLt	5Dec43	31Aug44	
Herrin, Carl H.	Corp	10Aug45		
*Herring, Alvin S.	Pfc	2Nov44	6Mar45	
Herring, Johnny E.	Pfc	11Dec44		PH
Herrmann, Richard M.	Pvt	12Feb42	20Jun42	
Herron, Richard W.	Sgt	4May45	15May45	
*Hershberger, John E.	Pvt	11Dec44	25Feb45	PH
Hershey, Robert W.	Pvt	12Feb42	25Feb42	
Hertzic, Joseph Sr.	Pvt	14Apr45		
Herzer, John W.	Pfc	31Oct42	23Apr45	
Hess, Alfred L.	Pfc	29Jul42	26Sep44	PH
Hess, Hughie	Corp	21Apr42	20Jan44	
Hess, Jay O.	ACk	31Oct42	23Apr45	PH-DLC§
Hess, Leslie B.	Pvt	14Mar42	23Apr42	
Hess, Robert E.	Pvt	14Nov42	7Dec42	
Hesse, Jack F.	Pfc	5Mar45		
Hesser, Felix A.	Pvt	12Apr42	15Jun42	
Hessler, Robert O.	Pfc	26Apr44	7Oct44	
Hessler, Robert O.	Pfc	22Oct42	30Jan44	PH
Hester, Donald E.	Sgt	18May42	15Jun42	
Hester, Virgil E.	Pfc	16Aug44	4Jan45	
Hete, Alexander	Pfc	24Jan44	12Oct44	PH
†Hett, Clark T.	Sgt	6Mar45	15Mar45	
Hettinger, Carl F.	Pfc	7Nov42	17Oct44	
Heu, Herbert F. Y.	Pvt	14Apr45		
Heuton, Jasper E.	Pfc	5Mar45		
Hewitt, Leonard T.	Pfc	21Aug45		
Hiatt, Ralph C.	Pfc	9Mar45	1Jul45	
Hickman, Clifford G.	Corp	1Apr44	11May44	

Digitized by Google
Original from UNIVERSITY OF WISCONSIN

NAME	RANK	JOINED	TRANSF'D	AWARDS
Hickman, Eugene	TSgt	12May42	6Apr44	
Hickmon, George W.	Corp	22Oct42	23Apr45	PH
Hickman, James E.	Pfc	11Nov42	17Oct44	PH
Hickman, Robert F.	Corp	12Feb42	9Apr43	
Hicks, Charles W.	Pfc	1Jan43	2Aug43	
Hicks, Christopher Jr.	Pfc	17Feb44		PH
Hicks, Edward L.	Pfc	22Oct42	6Dec44	
*Hicks, James E.	ACk	2Nov44	6Mar45	PH
Hicks, James M., Sr.	Pfc	5Mar45		PH
Hicks, John P.	Pvt	14Nov42	7Dec42	
Hicks, John R., Jr.	Pfc	11Dec44		
Hicks, Lloyd W.	Pvt	2Nov44	4Dec44	
Hicks, Raymond Jr.	Pvt	8Jan44	11May44	
Hicks, Thomas F.	Pfc	8Jan44	12Oct44	PH
Hierholzer, Andrew W.	Pfc	28Mar45		PH
Higgenbotham, Leroy	Pfc	12Feb42	15Jul42	
Higginbotham, Roy	Pvt	18Mar42	15Jun42	
Higgins, Benjamin A.	Pfc	21Jul42	21Sep43	
Higgins, Donald I.	Pvt	14Apr45		
Higgins, George L.	Pfc	2Nov44	19Mar45	PH
Higginson, Rodney M.	Pvt	28Mar45		PH
Highberg, Donald L.	Corp	18Mar42	23Apr45	
Highland, Owen E.	PlSgt	14Apr45		
Highsaw, Arthur L.	Pfc	5Oct43	27Nov44	PH
Hiivala, Clifford A.	Pvt	25Apr42	15Jul42	
Hildebrand, Harry G.	Pfc	21Aug45		
Hilderbrand, Thomas C.	Pvt	27Mar42	15Jun42	
Hildinger, George Jr.	Corp	21Aug45		
Hildreth, Teddy J.	PhM2c	23Jun42	2Oct44	
Hill, Bernard C.	Pvt	27Mar42	15Jun42	
*Hill, Bryat "J"	Sgt	25Feb42	27Feb45	SS§-PH
Hill, Clifford F.	Pfc	27Mar42	15Jun42	
Hill, Curtis H.	Pfc	14Apr45		
Hill, Dick G.	ACk	10Mar42	23Apr45	
Hill, Donald A.	Pfc	18Mar42	2Apr43	
Hill, Donald H.	Pvt	1Apr42	15Jun42	
Hill, Edward H. J.	Pfc	8Jan44	8Dec44	
*Hill, Gerald S.	Pvt	1Mar45	17Mar45	PH
Hill, Harold	Pvt	12Feb42	2Jul42	
Hill, Herbert E.	Pfc	4Mar42	15Jul42	
Hill, Herman B.	Pvt	7Jul42	15Jun42	
Hill, Hubert D.	PhM2c	11Apr44		DLC
Hill, John	Corp	1Apr44	23Apr45	
Hill, Melvin L.	Pvt	12Feb42	15Jul42	
Hill, Milton F., Jr.	Corp	8Sep45		
Hill, Norman A.	Pvt	14Apr45		
Hill, Norman S.	Pvt	7Mar42	15Jul42	
Hill, Peder S.	Corp	4Nov42	29Apr45	PH
Hill, Ralph	Corp	29Jul42	6Jan43	
Hill, Thomas W.	Corp	21Mar42	4Nov42	
Hill, William J.	Pfc	19Dec44		
Hilliard, Thomas A.	Pfc	24Jan44	27Nov44	PH
Hillhouse, Roy E.	Pfc	21Aug45		
Hillis, Albert D.	PhM3c	24Feb44	12Sep44	
Hillman, Evart H.	Corp	18Mar42	19Mar45	BS§-PH
Hillman, James R.	Corp	21Apr42	15Jul42	
Hills, Francis R.	Pvt	30Mar45		
Hillyer, Robert H.	Corp	4Nov42	23Apr45	
Hillyard, Kenneth N.	Corp	21Aug45		
Himebaugh, Cameron T., Jr.	Corp	3May43	23Apr45	
Himes, Marlin E.	MG	21Mar42	1May43	

Digitized by Google Original from UNIVERSITY OF WISCONSIN

NAME	RANK	JOINED	TRANSF'D	AWARDS
Himes, Orville	Pvt	14Apr45		
Himmel, Paul E.	Corp	1Apr44	27Nov44	
Hindman, Lester E.	Pfc	2Nov44		
Hindman, Wayne K.	PhM1c	25Sep43	10Aug44	PH
Hine, Walter J.	Corp	2Oct44		PH
Hines, Abner F.	Pvt	19Mar42	15Jul42	
Hines, Bobbie R.	FldCk	19Aug44	10Jul45	PH
Hines, Howard S.	Pfc	8Jan44	27Nov44	PH
Hines, Jessie J.	Pvt	6Mar45	3Apr45	PH
Hines, Michael Jr.	Capt	29Mar45		
Hines, Robert E.	Pfc	24Jan44		
Hines, Walden W.	Pvt	14Dec44		
Hink, Hans W.	Pfc	31Oct42	11Jan44	
Hinman, Bernard L.	Sgt	1Mar42	27Nov42	
Hinojosa, Manuel C.	Pvt	27Mar42	15Jun42	
Hinshaw, Robert H., Sr.	Pvt	14Apr45	2Jul45	
Hinshaw, Stephen D.	Pvt	14Nov42	7Dec42	
Hinson, David E.	Pfc	17Feb44	6Mar45	PH
Hinton, Clinton F.	Pvt	25Feb42	12Sep42	
Hinton, William S.	Sgt	10Aug45		
†Hintze, Siegfried A.	Pvt	9Mar45	10Apr45	
Hintzke, Herbert C.	Pfc	14Apr45		
Hirsch, Richard C.	Pfc	31Oct42	23Apr45	PH
Hirschi, Eugene C.	Pfc	14Dec44	1Aug45	
*Hise, James W.	Corp	22Oct42	26Feb45	PH‡
Hitchcock, Frank M.	Pfc	30Mar45	1Aug45	
Hite, Charles E.	Pvt	14Apr45		
Hitchcock, John H.	Pvt	1Apr42	15Jun42	
†Hitchcock, Robert N.	Pfc	14Mar44	20Mar44	
Hiter, Harold L.	Pfc	30Mar45		
Hiveley, Robert C.	Corp	18Jul42	28Feb45	BS§-PH‡
Hixson, "B" "J"	Pfc	18Apr45		
Hlavac, Edward	Pvt	25Jul42	21Jan43	
Hoaglin, Robert C.	Pfc	5Mar45		
Hobart, Clyde W.	Pfc	27Mar42	15Jun42	
Hobbs, George E.	Corp	31Oct42	23Apr45	PH
Hobbs, Harry H.	PlSgt	6Apr42	18Jan43	
Hobbs, Walter L.	ACk	14Mar42	15Jul42	
†Hoblit, Ronald L.	StfSgt	10May44	12Aug44	
Hobson, Bruce E.	ACk	18Apr42	15Jun42	
Hobson, Charles G.	Pfc	5Mar45		
Hochstetler, Ralph J.	Pvt	31Oct42	22Jan43	
*Hockett, David H.	Sgt	14Mar42	7Mar45	BS§-PH‡
Hodak, Philip	Pfc	31Oct42	18Mar44	
Hodge, Edcor O.	Pfc	10Aug45		
Hodge, Howard L.	Pfc	21Aug45		
Hodge, Otho F.	Pvt	12Feb42	28Aug42	
Hodge, Patrick J.	Pfc	21Aug45		
Hodges, Bobby J.	Pvt	5Mar45		
Hodges, Earl C.	Pvt	17Feb42	15Jul42	
Hodges, James H.	Pvt	5Mar45		
*Hodgson, Kenneth I.	Pvt	1Mar45	7Mar45	PH
Hodges, Robert L.	Corp	21Mar42	15Jul42	
Hodgson, George H.	Pfc	7Mar42	27Oct44	
Hodgson, John P.	Pfc	17Feb44	11May44	
Hoekstra, Adelbert A.	Pvt	14Apr45		
Hoelscher, Earl W.	Pvt	14Mar42	11Jul42	
Hoeltzer, Harry W.	Pfc	7Mar42	23Apr45	
†Hoechst, Jacob W.	Corp	11Nov42	23Nov42	
Hoemke, Norman H., Jr.	Pfc	14Apr45		
Hoff, John A.	Pfc	21Jan44	2May44	

Digitized by Google
Original from
UNIVERSITY OF WISCONSIN

NAME	RANK	JOINED	TRANSF'D	AWARDS
Hoff, Robert P.	Pvt	1Apr42	15Jun42	
Hoffman, Arthur W.	1stSgt	1Mar42	28Feb45	PH
Hoffman, John H.	Sgt	8Oct42	10Feb44	
Hoffman, John W.	Corp	24Jan44		PH
Hoffrichter, Richard J.	Pvt	12Feb42	15Jun42	
Hofmann, Wilbur E.	PlSgt	12Feb42	18Jan43	
Hogan, Donald L.	Pfc	12Feb42	15Jun42	
Hogan, Earl F.	Pvt	14Nov42	7Dec42	
Hogan, Edward T.	Pfc	27Mar42	19Sep43	
*Hogan, Huel C.	Pfc	22Oct42	27Feb45	PH‡
Hogan, Joseph A.	Pfc	17Feb44	12Oct44	
Hogan, Lawrence E.	Sgt	15Mar45	20Aug45	
Hogan, Perry H.	Pfc	18Mar42	15Jun42	
Hogan, Robert E.	2dLt	31Mar44	18Mar45	
Hogan, Thomas F.	Pfc	16Aug44	19Aug45	PH
Hoge, Frank V.	Corp	1Aug45		
Hogg, Albert P.	Pfc	11Nov42	18Dec44	
Hohenhausen, Walter Jr.	Pfc	22May42	8Jan43	
Hohimer, Marshall H.	Pvt	25Feb42	15Jul42	
Hohler, Anton Jr.	Corp	18Apr42	23Apr45	
Hohman, Edwin G.	Pfc	12Feb42	15Jul42	
Hohmann, Eugene O.	Pvt	20Apr42	28Apr42	
Hoien, Donald F.	Pfc	17Feb44		PH
Hokanson, Edward B.	Pvt	9Apr42	15Jun42	
Hoke, Richard J.	ACk	7Apr44	1Jun44	
Holbrook, Ray W.	PlSgt	1Oct42	5Nov44	
*Holbrooks, Roy J.	Pvt	11Dec44	25Feb45	PH
Holcomb, Leon O.	Pfc	11Nov42	1Dec44	
*Holcomb, Lloyd L.	Pvt	1Mar45	7Mar45	PH
Holcombe, Paul J.	1stLt	16Nov42	1Feb44	PH
Holder, Arthur E.	Sgt	19Feb42	4Mar44	
Holder, James E.	Pfc	11Nov42	5Mar44	
Holder, Robert J.	Corp	22Oct42	23Apr45	
Holdridge, Robert E.	Pfc	1Mar42	2Mar44	
Holdzkin, Lincoln N.	1stLt	8Apr42	11Nov42	
Holl, Roland F.	Pfc	17Feb44	4Dec44	
Holland, Roland F.	Pfc	14Apr45		
Holland, Henry W.	Pfc	7Nov42	1May43	
Holland, Kenneth A.	2dLt	2Feb45		SS§-PH
*Holland, Robert L.	Pfc	17Feb44	21Jul44	PH
Holland, Walter	Corp	23Mar42	26Mar42	
Hollandsworth, Logan B.	Pvt	1Mar45		
Hollarbush, John A.	Pvt	7Mar42	15Jul42	
Holley, John T.	Pvt	18Mar42	15Jul42	
Holley, Orville H.	Corp	21Jan44	18Mar44	
*Holley, Walter L.	Pvt	1Mar45	7Mar45	PH
Hollien, James W.	Pfc	1Mar45		
Holliman, Edward S.	Corp	14Apr45		
Hollingsworth, Albert J.	Pfc	18May45		
Hollingsworth, Paul H.	Pvt	1Aug42	14Aug42	
Hollingsworth, Clayton G.	Pfc	11Nov42	12Oct44	
Hollingsworth, George R.	Pvt	1Mar45	18Apr45	
Hollingsworth, Waymon B.	Corp	24Jan44		
Hollis, James E.	Pfc	31Oct42	26Sep44	
Hollman, John W.	Pvt	1Jan43	1Apr43	
Holloway, Gehrome M.	Corp	5Jul42	1Mar45	
Holloway, George N.	Pfc	17Feb44	27Nov44	PH
Holloway, James M.	Pvt	1Jan43	9Jan43	
Holloway, James R. I.	ACk	24Jan44		
Holloway, Robert C.	Corp	1Jan43	17Apr43	
Holman, Gordon	Pfc	3Jan44		PH

Digitized by Google
Original from
UNIVERSITY OF WISCONSIN

NAME	RANK	JOINED	TRANSF'D	AWARDS
Holme, Clifford P.	Pvt	18Mar42	26Jun42	
Holmen, John E.	Sgt	1Apr45		
Holmes, Albert I.	Pfc	18Jul42	5Nov44	
Holmes, Clifford A.	GySgt	19Nov44	3Jun45	PH
Holmes, Clinton F.	Pfc	18Jul42	8May44	
Holmes, Fenwicke W.	Capt	24Apr42	19Sep43	
Holmes, Hammond E.	QMClk	26Mar42	16Apr43	
Holmes, James E., Jr.	Pfc	17Feb44	20Dec44	
Holmes, John S.	Pfc	14Apr45		
Holmes, Lee	Pfc	12Feb42	15Jul42	
Holmes, Maurice M.	Pfc	14Apr45		
Holmes, Raymond J.	PhM3c	19Dec42	16May43	
Holmes, Robert G.	Sgt	18May45	10Jul45	
Holmes, Robert H.	Pvt	7Mar42	1Jun42	
Holmes, Samuel T.	Pfc	3Jan44	12Oct44	
Holmes, Wayne H.	Pfc	31Oct42	23Apr45	
Holshue, Harry G.	Pvt	18Mar42	15Jun42	
Holt, Carl J.	Corp	10Aug45		
Holt, Donald S.	FldCk	7Nov42	5Nov44	
Holt, John E.	Pvt	1Mar45	25Apr45	PH
Holt, Robert R.	Pvt	28Feb44		
Holtry, Floyd J.	Pvt	14Mar42	15Jul42	
*Holtz, Charles L.	Pfc	11Nov42	7Mar45	PH
Holub, George H.	Pfc	2Nov44	23Mar45	PH
*Holubar, Laddie W.	Sgt	12Feb42	25Feb45	PH‡
Holzapfel, Henry D.	Pfc	18May45		
Holznagel, Francis A.	Pfc	11Nov42	12Oct44	PH
Homosits, Theodore F.	Pfc	31Oct42	23Apr45	
Honenberger, Clinton R.	Pfc	12Feb42	19May42	
Honigs, Melvin	Pfc	26Jan44	11May44	
Hontz, John W.	Pfc	10Aug45		
*Hood, Thomas M.	Pvt	1Mar45	7Mar45	PH
Hooe, Jean E.	1stSgt	1Aug42	21Jun43	
Hoopes, Edward	Pfc	14Dec44		
Hooe, Jean E.	1stSgt	27Jan44	27Sep44	
Hooper, George E.	2dLt	22Jun42	15Jul42	
Hoopes, Ted R.	Corp	7Nov42	20Mar45	BS§-PH
Hooser, James E.	Pfc	7Nov42	21May44	
Hoover, Carl E.	Pfc	27Mar42	7Jul42	
Hoovler, Carman L., Jr.	Pfc	2Mar45		
Hoover, Oron D.	Pfc	1Jan43	2Aug43	
Hoover, Paul L.	Pvt	12Feb42	23Apr42	
Hoover, Vernon R.	Pfc	12Feb42	12Oct44	PH
Hope, Harold L.	Pfc	14Apr45		
Hope, Paul M.	Corp	12Feb42	22May43	
Hope, Robert A.	Pfc	1Mar45		
Hopewell, Otho G.	Corp	14Apr45		
Hopkins, Arthur H.	Pfc	30Mar45	29Aug45	
Hopkins, Everett W.	Sgt	12Feb42	5Nov44	PH
*Hopkins, George W.	Corp	25Jul42	21Jul44	PH
Hopkins, James W.	Pvt	14Mar42	15Jun42	
Hopkins, John E.	Corp	11Nov42	14Mar45	PH‡-DLC§
Hopkins, Martin C.	Pfc	12Feb42	19Sep43	
Hopkins, Robert W.	Pfc	2May45		
Hopkins, Thomas J.	PhM1c	24Feb44	16Aug45	
Hopkins, Travis W.	TSgt	12Feb42	24Mar44	
Hopkinson, Charles S.	Pfc	20May45		
Hopper, George W.	Pvt	29Jul42	13Nov42	
Hopper, John S.	Pfc	28Mar45		PH
Horn, Charles H.	1stLt	9Jan43	7Jun43	
Horn, Glenn E.	Pvt	14Apr45		

Digitized by Google Original from UNIVERSITY OF WISCONSIN

NAME	RANK	JOINED	TRANSF'D	AWARDS
Horn, Burt M.	Pfc	3Jan44	11Oct44	
Horn, James E.	Pvt	11Nov42	16Jan43	
Horn, Morgan D., Jr.	Pfc	30Mar45		
*Horan, John M.	Pfc	19Aug44	27Feb45	PH
Horan, Joseph M.	Pfc	7Nov42	5Nov44	
Hornberger, Mahlon N.	Pvt	8Nov44	18Dec44	
Horne, Floyd W.	Corp	17Mar42	14Jan44	
Horne, William F.	Pvt	4Mar42	15Jul42	
Horney, Everett E.	Pfc	21Aug45		
Horning, Rudell	Pvt	27Mar42	15Jun42	
Horonzy, Stanley P.	Pvt	1Mar45		
†Hornung, William J.	Pvt	1Mar45	16Mar45	PH
Horon, John	Corp	3Mar44	5Nov44	
Horton, Carl	GySgt	25Feb42	23Apr45	SS§-PH
Horton, Carl E.	Pvt	27Mar42	15Jun42	
Horton, Clyde W.	Pfc	1Jan43	2Aug43	
Horton, Eugene	Pfc	18May45	17Jun45	
Horton, James T.	Pfc	7Mar42	15Jun42	
Horton, John F.	Pfc	20Apr44	23Apr45	PH
*Horton, Richard W.	Corp	23Sep44	2Mar45	PH
Horton, Robert G.	PlSgt	1Jan43	28Nov44	
Horton, Thomas C., Sr.	Pvt	1Mar45		
*Horvat, Anthony D.	Corp	19Feb42	1Mar45	PH
Horvath, Frank J.	Pfc	4May45		
Horwath, Stephen, Jr.	PlSgt	21Aug45		
Hosier, Willard C.	Corp	12Feb42	15Jul42	
Hosking, Benjamin A.	Pfc	31Oct42	25Oct44	
Hotchkiss, Mehrl A.	Sgt	12Feb42	1Jun42	
Hotell, Leland	Pfc	5Mar45		
Houchin, Jack D.	Pvt	7Mar42	15Jun42	
*Houchin, Simon V.	Pfc	11Nov42	5Aug44	PH
Houghton, Floyd W.	Pvt	25Feb42	15Jul42	
Houghton, Norman R.	Pvt	21Aug45		
Houghton, William E.	Pfc	12Feb42	19May42	
Houghton, Winston R.	Corp	30Mar45		
Houran, Francis C.	Corp	4Mar42	27Sep44	PH‡
Hourcade, Aime J.	2dLt	30Mar45		PH
House, James C.	Pfc	28Mar45		
†*Houseknecht, George	Pvt	5Mar45	13Mar45	PH
*Houser, Andrew W.	Pfc	24Jan44	5Mar45	PH
Houser, Ralph L.	LtCol	1Aug42	6Jan44	
Houseworth, Lincoln W.	Pfc	7Mar42	15Jul42	
Housteen, Dennie	Pfc	27Jan44	23Apr45	
Houston, Jack D.	Sgt	1Mar42	15Jul42	
Houston, John T.	Pfc	10Aug45		
Hovey, James D.	Pfc	1Apr44	26Apr44	PH
Hovorka, Joseph E.	Pfc	5Mar45		
*Howard, Guy C.	Pvt	1Mar45	7Mar45	PH
Howard, John H.	Sgt	16May45		
Howard, Melvin A.	Corp	25Jul42	27Nov44	PH
Howard, Pete B.	Pfc	12Feb42	23Apr42	
Howard, Rader G.	Pfc	29May44	16Dec44	
Howard, Robert L.	Pfc	1Aug45		
Howard, Wayne E.	Pfc	1Jun42	19Sep43	
Howarth, John B.	1stLt	2Nov44	11Nov44	
Howatt, William J.	1stLt	27Jul42	9Oct42	
Howe, Myrl L.	Pfc	21Aug45		
Howe, Robert B.	Pvt	14Apr45		
Howe, William B.	Corp	9Mar45		
Howell, Charley A.	Corp	23Sep44		
Howell, Jessie M.	PhM2c	15May45		

Digitized by Google Original from UNIVERSITY OF WISCONSIN

NAME	RANK	JOINED	TRANSF'D	AWARDS
Howell, Lee	FM	22Jul42	18Jan43	
Howell, Richard L.	PhM2c	23Sep44	23Feb45	PH
Howerton, Earl "M"	Pfc	11May44	23Apr45	
Howerton, Samuel W., Jr.	Pfc	10Aug45		
Howland, Elmer C.	Corp	12Feb42	15Jul42	
Howland, Gardner S., Jr.	1stLt	2Feb45		BS-PH
Howland, James A.	Corp	23Mar42	31May42	
Howland, Robert C.	Pfc	1Mar42	15Jul42	
Howle, Newton I.	2dLt	23Jun42	15Jul42	
Howlett, John E.	Pvt	11Jul42	15Jul42	
Howsley, Wilmer F.	GySgt	1Aug42	23Apr45	
Hoxie, John J. L.	Pfc	20Mar45		
Hoxter, Donald L.	Sgt	14Feb42	31Dec44	
Hoy, Edward J.	Pfc	1Apr42	15Jul42	
†Hoyle, Plais P.	Pvt	1Mar45	6Mar45	PH
Hoyler, Hamilton M.	LtCol	29Mar45	7Sep45	SS
Hrbek, John J.	Pvt	7Nov42	8Jan43	
Hronec, Joseph J.	Pfc	22Oct42	24Feb44	
Hronesz, Walter M.	Pfc	18Mar42	8Jan43	
Hubbard, Donald B.	Maj	18Mar44	27Apr45	PH-LM
Hubbard, Kenneth E.	Corp	14Apr45		
Hubbell, Howard J.	Pvt	18May45		
Huber, Earl F.	Pfc	14Apr45		
Hubble, Paul M.	Pfc	22Oct42	5Nov44	
Huber, Donald J.	Pvt	2Dec44	18Mar45	PH
Hudgens, Calvert J., Jr.	Pfc	10Aug45		
Hubler, Willard D.	Pfc	12Feb42	27Jun42	
Huckaby, Vernon J.	Pfc	31Oct42	28Apr45	PH
Hucke, Edwin F.	Sgt	20May45	29Aug45	
*Hudechek, Cyril M., Jr.	2dLt	8Jan44	2Mar45	PH
Hudgins, Herbert C.	1stLt	12Feb42	15Jul42	
Hudgins, Holder E., Jr.	Corp	1Apr42	18Sep44	PH
Hudnall, Russell A.	TSgt	1Mar42	23Apr45	
Hudson, Benjamin F.	Pvt	7Nov42	2Apr43	
Hudson, Cecil	Pfc	16Mar42	15Jun42	
Hudson, Charles E.	Pfc	16Aug44	23Mar45	PH
Hudson, Chieffea	Pfc	7Mar42		
Hudson, James T.	HA1c	6Apr45	15May45	
Hudson, John W.	Pfc	31Oct42	11May44	
Hudson, Swinton W.	PlSgt	14Apr45		
Huebner, Wilbur G.	PlSgt	23Sep43	5Nov44	
Huenke, Ross P.	Pfc	10Aug45		
Huerta, Billy A.	Pvt	14Apr45		
Huey, Paul E.	Pfc	7Nov42	18Sep44	PH
Huff, Edward A.	Pvt	27Mar42	15Jun42	
Huff, Gerald M.	Corp	27Mar42	15Jun42	
Huffman, Gerald J.	CPhM(AA)	12Feb42	17Apr44	
Huffman, Henry A.	Corp	21Mar42	1Apr42	
Huff, Lawrence E.	Pfc	14Apr45		
Huffman, John A.	Pfc	11Nov42	23Apr45	
Huffman, William A.	Pfc	12Feb42	8May42	
Huftle, Harry E.	Pfc	14Dec44		PH
Huggins, William J.	Pfc	8Jan44	14Jan45	
Hughes, Albert L.	Pvt	1Mar45		
Hughes, Arthur J.	Pfc	12Feb42	15Jul42	
†Hughes, Cleo E.	Pfc	6Feb45	10Apr45	
Hughes, Clifford C.	Pvt	14Nov42	29Apr45	BS§
Hughes, Harry R.	Pvt	14Nov42	7Dec42	
Hughes, Horace R.	1stLt	16Dec42	8Mar45	PH
Hughes, Horace T.	Pvt	14Mar42	15Jul42	
Hughes, James T.	Pvt	7Mar42	15Jul42	

Digitized by Google Original from UNIVERSITY OF WISCONSIN

NAME	RANK	JOINED	TRANSF'D	AWARDS
Hughes, John W., Sr.	Pfc	14Apr45	6Aug45	
Hughes, Joseph W.	Corp	18Apr42	15Jun42	
Hughes, William R.	Maj	1Mar42	9May42	
Hughey, Ervin K.	CCk	10Mar44	23Apr45	
Hughey, Pershing F.	Pvt	11Mar45		
Hughson, Robert J.	Pvt	14Nov42	7Dec42	
Hugo, John H.	Pfc	14Dec44		
Hugunin, Leland, Jr.	Pvt	11Jul42	15Jul42	
Hulgan, Binford H.	Pfc	11Nov42	12Oct44	PH
*Hull, Warren E.	Pfc	23Sep44	8Mar45	PH
†Hull, William J.	Pvt	1Mar45	7Mar45	PH
Hullett, Theodore G.	Corp	14Apr45	6Aug45	
Hulse, Royce J.	Pfc	1Mar45		
Hulse, Vernon W.	Corp	7Nov42	5Nov44	
Hulsey, Robert	Pfc	1Mar45		
Hulsman, Fred	Pfc	31Oct42	23Apr45	
†Hultberg, Charles D.	Pvt	1Mar45	6Mar45	PH
†Hummel, Francis L.	Pfc	1Jan43	2Aug43	
Hummert, Cletus G.	Pfc	11Nov42	11Jun43	
Humphrey, George A.	Corp	6Sep43	5Nov44	
Humphrey, Kenneth F.	Corp	28Mar45		PH
Humphrey, Waldo D.	PlSgt	12Feb42	23Apr45	SS§
*Humphreys, Willard J.	Pvt	4Mar45	7Mar45	PH
Humphreys, Woodrow W.	Pfc	4Mar42	15Jul42	
Hunsaker, George W.	MessSgt	20Mar42	24Oct42	
Hunsinger, Francis W.	PhM2c	15May45		
†Hunt, Donald L.	Pvt	1Mar45	15Mar45	PH
Hunt, Eugene J.	Pfc	7Mar42	15Jul42	
Hunt, Herbert	Corp	14Apr45		
Hunt, Joseph F.	Pfc	21Aug45		
Hunt, Leonard L.	Pvt	25Feb44	17Jul45	PH-SS§
Hunt, Lyle W.	Pfc	19Aug44		PH
Hunt, Robert L.	Pvt	19Feb42	21Jan43	
†Hunt, Wilbur E.	Pvt	1Mar45	12Mar45	
Hunt, William L.	Pfc	31Oct42	17Mar45	PH
Hunter, Charles W.	Corp	21Aug45		
Hunter, Clarence H.	Pvt	14Apr45		
Hunter, Dale T.	Pfc	8Nov44		
Hunter, Fred E.	Pvt	6Jun42	15Jun42	
Hunter, Gilbert W.	Sgt	11Jul42	3Nov42	
Hunter, Harold E.	PlSgt	14Apr45		
Hunter, John W.	Corp	27Apr42	1Jan43	
Hunter, Melvin C.	Pvt	16Aug44	28Nov44	
Hunter, Morton L.	Pfc	7Mar42	15Oct42	
*Hunter, Thomas P.	1stLt	16Dec42	21Jul44	PH
Hunter, Walter L.	Pvt	14Nov42	7Dec42	
Hunting, Bruce	Pfc	14Apr45		
Huntley, Carl A.	Pfc	10Aug45		
*†Huntley, Harold J.	Corp	1Mar45	15Mar45	PH
*Huntoon, Richard F.	Pfc	16Aug44	8Mar45	PH
Huntsman, Cecil L.	Sgt	7Mar42	27Sep44	PH‡
Hurd, Norman C.	Pvt	7Mar42	15Jul42	
Hurley, Ivan	Pfc	14Apr45		
Hurley, Jerry R.	Sgt	18Jul42	5Nov44	PH
Hurley, Joseph J.	Pfc	19Aug44		PH
*Hurley, Mervyn L.	Pfc	23Sep44	3Mar45	BS§-PH
Hurley, William M.	PhM2c	24Feb44		PH
Hurn, William J.	Sgt	17Feb44	1Dec44	
Hurst, Donald E.	Sgt	18May45		
Huska, Louis M.	Pvt	1Jan43	2Aug43	
Huss, Vincent G.	Pfc	21Aug45		

Digitized by Google
Original from
UNIVERSITY OF WISCONSIN

NAME	RANK	JOINED	TRANSF'D	AWARDS
Hussan, Hussein	Pfc	8Jan44	27Jun45	PH‡
*Hussey, Herbert L.	Pvt	1Mar45	24Mar45	PH
Hussion, Alan E.	Sgt	21Apr42	5Nov44	PH
Huston, Frank A.	Corp	5Jun42	15Jun42	
Hutchings, William E.	Pvt	14Nov42	7Dec42	
Hutchinson, Elmer H.	TSgt	18Jan43	23Apr45	DLC§
*†Hutchinson, James B.	Pvt	1Mar45	14Mar45	PH
Hutchinson, Martin W.	Pvt	31Oct42	10Dec42	
Hutchinson, Millard F.	Pvt	30Mar45		
Hutchinson, Russell W.	Pvt	7Nov42	10Jan44	
Hutchison, Frederick G.	Corp	1Mar42	25Feb44	
Hutchison, James A.	Pfc	18May45	17Jun45	
Hutchison, Jasper L., Jr.	Pfc	21Aug45		
Hutson, James B.	Sgt	12Feb42	15Jul42	
Hutt, Albert E., Jr.	Corp	1Jan43	17Apr43	
Hutter, John	Pfc	29Jul42	23Apr45	DLC§
Hutto, Joe H.	Corp	1Aug42	2Jan44	
Hutton, Cecil E.	Pfc	7Nov42	5Nov44	
Hyatt, Claude	Pvt	14Nov42	7Dec42	
*†Hyatt, Earl D.	Pvt	1Mar45	6Mar45	PH
Hyatt, Gerard B.	Pfc	6Apr44	14Nov44	
Hyatt, William E.	Pvt	14Nov42	7Dec42	
Hyde, Joe F., Jr.	1stLt	11Jul42	25Mar45	PH
Hynes, James C.	Sgt	11Nov42	20Mar45	PH‡
Hynes, William F.	Pfc	1Mar45		
Hyravy, Victor E.	Corp	12Feb42	8Mar45	BS-PH
Hyska, Leonard A.	Pfc	8Jan44		PH
Hysmith, William B.	Pfc	11Nov42	1Oct44	PH
Iannotti, Romeo J.	Pfc	9May42	1Jan44	
Ickes, Raymond W.	2dLt	16Aug44	29Mar45	SS§-PH
Iehl, Charles R.	Pfc	19Aug44		
Iglesias, Emilie S.	PlSgt	14Apr45		
Ignatuis, Robert L.	Pfc	7Nov42	1Feb44	
Ihns, LaVerne E.	Pvt	1Apr42	15Jul42	
Ijames, William C.	Sgt	16May45		
Ilderton, David	Corp	1Mar42	15Jul42	
Iles, Herman	Pvt	5Mar45		
Illig, Dale R.	Pfc	7May42	15Jun42	
Imel, William A.	Pfc	5Mar45		
Imig, Raymond P.	Pvt	11Nov42	18Nov43	PH
Imhoff, Howard E.	FMCorp	21Aug45		
Ingellis, John A.	ACk	30Mar45		
Ingersoll, Frederick E.	Sgt	7Nov42	23Apr45	
Ingram, Arthur T.	Pfc	1Apr44	1Dec44	
Ingram, Louis K.	Pvt	24Aug42	8Jan43	
Ingram, Ralph B.	Corp	19Aug44		PH
Ingram, Russell H.	Pfc	Oct42	26Dec43	
Inks, Richard R.	SgtMaj	17Aug42	21Jan43	
Inman, Frank M., Jr.	Pvt	1Mar45		
Inman, Gerald M.	Pfc	28Jul42	2Apr43	
*Iovine, Joseph J.	Pfc	16Aug44	1Mar45	PH
Ireland, Samuel N.	Corp	14Mar42	2Jan44	
Irey, William A.	Pvt	8Mar45	30May45	
Irion, "J" "G"	SSgt	1Mar42	6Apr44	
*Irish, Guy C.	Corp	25Jul42	2Mar45	PH
Irish, William A.	Pfc	1Mar45	26Aug45	
†Irvine, Milton B.	Lt(jg)	20Apr44	8Aug44	
Irwin, Eugene S.	Corp	11Nov42	23Apr45	
*Irwin, Harold L.	Pfc	17Feb44	8Mar45	BS§-PH
Iseley, George	Corp	11Nov42	20Mar45	PH‡-DLC§
Isely, William A.	Pfc	22Oct42	11May44	

Digitized by Google Original from UNIVERSITY OF WISCONSIN

NAME	RANK	JOINED	TRANSF'D	AWARDS
Iseminger, Ralph H.	Pfc	6Mar45		PH
Isensee, Duane D.	Pfc	6Mar45		
Ismiel, George I.	FldCk	7Mar42	23Apr45	
*Ison, Claude	Pvt	16Aug44	13Mar45	PH
Isted, Berton D.	Pfc	14Apr45		
Iusi, Salvadore	Sgt	1Jan43	2Aug43	
Iverson, Marvin L.	Corp	4Nov42	23Apr45	
Ives, Bryant B.	Pfc	14Apr45	25Jul45	
Ivey, Frank L.	FldCk	25Feb42	23Apr45	
Ivey, Gordon	Corp	18Mar42	26Mar42	
Ivkovich, George S.	Pvt	21Mar42	7Apr42	
*Iwanski, Joseph J.	Corp	29Jul42	25Jul44	PH
Iwansky, Edward H.	Pfc	11Nov42	13Jan45	
Izer, Robert L.	Pfc	1Mar45		
Jack, Frederick A., Jr.	Corp	14Apr45		
Jack, LaVern S.	Pfc	18May45	17Jun45	
Jackovich, Octave	Pvt	14Nov42	7Dec42	
Jacks, Perry E.	Corp	10Aug45	29Aug45	
Jackson, Blaine C.	Pfc	18May45	6Aug45	
Jackson, Charles W., Jr.	Pfc	12Feb42	3Jan44	
Jackson, Clarence "V"	Pfc	6Mar45		
Jackson, Dennis R.	Corp	8Nov44		SS§-PH
Jackson, Donald E.	Corp	11Nov42	5Nov44	
Jackson, Earl S.	Pvt	15Jul42	19Sep43	
Jackson, Herman R.	Pvt	25Jul42	13Nov42	
Jackson, Howard R.	Corp	22Oct42	23Apr45	
Jackson, "J" "P"	Sgt	21Mar42	19Sep43	
Jackson, James W.	Pvt	1Mar45		
Jackson, John A.	Corp	11Nov42	23Apr45	PH‡
Jackson, John F.	Corp	18May42	1Jun42	
*Jackson, John W.	Pvt	1Mar45	3Mar45	PH
Jackson, Little F.	Pfc	12Sep42	25Jun43	
Jackson, Pink O.	Pvt	14Nov42	7Dec42	
Jacobs, Clyde N.	Sgt	16May45		
Jacobs, Dale R.	Pvt	31Oct42	11Sep43	
†Jacobs, Don H.	Corp	10May44	26Aug44	
Jacobs, Otis T.	PlSgt	13Apr45	29Aug45	
*Jacobs, Rexford R.	Pvt	1Mar45	7Mar45	PH
*Jacobsen, Benjamin F.	PhM2c	24Nov43	21Jul44	PH
Jacobson, Arnold	Pfc	10Aug45		
Jacobson, Edward M.	1stLt	13Jul43	11Jul45	DLC§
Jacobson, James P.	2dLt	18Feb42	28Mar42	
Jacobson, Leon	Pfc	16May45	28Jul45	
Jacobson, Merrill	Pvt	18Mar42	10Nov42	
Jacobson, Robert H.	Corp	1Aug42	26Oct42	
Jacquart, Glen G.	Pvt	14Nov42	7Dec42	
Jacques, Jasper P.	Corp	7Nov42	24Dec44	
Jacques, Robert C.	Pfc	21Aug45		
Jacukiewicz, Henry J.	PlSgt	25Feb44	12Oct44	PH
Jaeger, Frank W., Jr.	Pfc	8Sep45		
Jaeger, Raymond H.	Pfc	21Aug45		
Jagielo, Casimer J.	Pfc	19Feb42	25Jun43	
Jahn, James R.	Pfc	10Jan43	29Nov44	
Jahn, Phillip C.	Pfc	11Nov42	11May44	
Jahns, Homer J.	Sgt	12Feb42	18Sep44	
Jamail, Freddie N.	Pfc	11Nov42	9Oct44	PH
James, Benjamin	Pvt	17Oct43	20Jan44	
James, Daniel R.	PhM2c	23Sep44	25Nov44	
James, Sam J.	Pfc	10Aug45		
James, Thomas A.	Corp	10Mar42	25Jun43	
James, Thomas H.	Pfc	20Jun42	23Apr45	PH-DLC§

Digitized by Google Original from UNIVERSITY OF WISCONSIN

NAME	RANK	JOINED	TRANSF'D	AWARDS
James, Truett C.	Pfc	10Nov42	31Dec44	PH
James, William E.	Pvt	18Mar42	15Jun42	
Jameson, Samuel W.	Pfc	8Jan44	1Dec44	PH
Jamioldowski, Francis T.	Pvt	1Jun43	2Aug43	
Jamison, James R., Jr.	Pfc	8Jan44	4Dec44	PH
Jamison, Joseph D.	1stLt	16Dec42	18Jan44	
Jamison, Robert R.	PhM1c	22Jun43	26Nov44	
Jancosek, George M.	Pfc	11Nov42	30Jan44	
*Janeka, Stefan	Corp	12Aug43	2Mar45	PH
Janelle, Lionel W.	Pfc	16Aug44		PH
Janes, Larue C.	ACk	4Mar42	15Jul42	
Janeski, Robert R.	HA1c	6Apr45	15May45	
Janic, Michael M.	Corp	31Oct42	12Oct44	
Janiszewski, Leonard	Pvt	26Sep42	5Dec42	
Janke, Raymond E.	Pfc	31Oct42	12Oct44	
Jankowski, Edward J.	Sgt	1Apr45		
Janks, Anthony L.	Pfc	19Aug44	1Aug45	
Jankun, Stanley G.	Pfc	4Mar42	15Jul42	
Janney, Zenith W.	Corp	27Mar42	23Apr45	
Jansen, Henry G.	Pfc	18May45	7Jun45	
Jansen, Howard D.	Pfc	26Sep42	11May44	
Jansen, Robert R.	Pvt	11Nov42	21Jan43	
*Jansen, Robert W.	Pfc	7Nov42	26Jul44	PH
Janssen, Hugh J.	Sgt	11Nov42	23Apr45	PH
Janulevicus, Stanley P.	Pfc	24Jan44	12Oct44	PH
*Jardine, Richard J.	Pfc	9May42	22Nov42	
Jaremka, Boris A.	Pfc	21Aug45		
Jarmaluk, Alex	Corp	18May45		
Jarnagan, Millard C.	Pfc	16Aug44	15Aug45	
Jarocki, Garfield A.	Pfc	11Nov42	5Nov44	
Jarone, Philip	Pfc	18Jul42	21Jun43	
Jarrard, Clarence G.	Pvt	27Mar42	15Jun42	
Jarrell, Kenneth	Pvt	4Mar42	15Jul42	
Jarrell, Kenneth W.	Pfc	16Aug44		BS-PH
Jarvela, Edwin J.	Pfc	21Aug45		
Jarvis, Charles W.	Pfc	26Jan44		PH
Jarvis, Fred I.	Capt	23May42	15Jun42	
Jarzemkoski, Pete	Pvt	14Apr45		
Jaskela, George W.	Pfc	10Nov42	11May44	
Jasper, William D.	Pvt	14Apr45	12Sep45	
*Jastrow, Mylon L.	Pfc	31Oct42	25Feb45	PH
Jaudon, Harvey	PlSgt	23Mar42	15Jul42	
Javorcic, Peter P.	Pfc	1Mar42	15Jul42	
Javorsky, Jack	Pfc	24Jan44	4Dec44	
Jawalka, Michael	Capt	29Mar45	12Apr45	
Jaworski, Frank S.	Pfc	24Jan44	27Nov44	
*Jay, Maurice W.	Sgt	1Apr44	27Feb45	SS§-PH
Jazdzyk, Stanley J.	Corp	21Mar42	1May42	
Jeanfreau, Wallace E. R.	Corp	21Apr42	15Jul42	
*Jeffares, Robert E.	Pfc	16Aug44	3Mar45	PH
*Jefferies, Dan C.	Corp	7Mar42	21Jul44	PH
Jefferson, Alva E.	Pvt	12Feb42	23Apr42	
Jellison, Eugene G.	Pfc	7Nov42	16Dec44	PH
†Jenck, Edward L.	Pfc	29Jan45	17Mar45	
Jendrizejas, Harry A.	FldCk	18Mar42	21Jan44	
Jenkins, Alex	Pvt	18Mar42	8May42	
Jenkins, Billy D.	Pfc	8Jan44	17Oct44	
Jenkins, Clinton C.	Pfc	1Mar42	4May42	
Jenkins, Daniel W.	PhM2c	15May45		
Jenkins, Edmund T.	PhM2c	15May45		
Jenkins, Frank H., Jr.	Corp	18Mar42	27Oct44	

Digitized by Google Original from UNIVERSITY OF WISCONSIN

NAME	RANK	JOINED	TRANSF'D	AWARDS
Jenkins, Fred	Pvt	10Aug45		
Jenkins, Harding "C"	Corp	14Apr45		
Jenkins, John G.	Pvt	1Mar45	14May45	PH
Jenkins, Raymond G., Jr.	Sgt	12Feb42	5Nov44	
Jenkins, Robert T.	Pvt	18Mar42	20Jun42	
Jenkins, Thomas L.	Pfc	22Oct42	17Oct43	
Jenkins, Walter E., Jr.	Pfc	21Aug45		
Jenkins, Warren G.	Pvt	31Oct42	22Jun43	
Jenkinson, James	Pvt	27Mar45		PH
*Jennings, Clarence B.	Corp	27Mar42	25Feb45	PH
Jennings, Clyde W.	Corp	7Jul42	23Apr45	
†Jennings, Erwin E.	Pvt	12Mar44	20Mar44	
*Jennings, George T.	S/Sgt	14Feb44	6Mar45	NC§-PH
Jennings, John "D"	Corp	12Feb42	1Aug42	
†Jennings, John F.	Pfc	6Feb45	10Apr45	
Jennrich, Herbert N.	Pvt	14Nov42	7Dec42	
Jensen, Albert E.	Corp	1Jan43	2Aug43	
Jensen, Edwin M.	Pfc	18May45		
Jensen, Florian G.	Pvt	11Nov42	12Jan43	
Jensen, Merton R.	Pfc	26Jan44	17Oct44	PH
Jensen, Oscar T., Jr.	Capt	18Feb42	2Oct43	
Jensen, Robert V.	Sgt	18Mar42	5Nov44	
Jenson, Arthur J.	Pfc	19Feb42	15Jul42	
Jeppesen, Richard J.	1stLt	19Jun43	2Aug43	
Jerkins, James F.	Pvt	14Apr45	30Jun45	
Jerome, Donald C.	Pfc	18Jul42	21Jan43	
Jerome, Richard C.	Pvt	14Nov42	7Dec42	
Jeslinek, Robert W.	Pfc	14Apr45	29Aug45	
Jessup, Albert C.	Pfc	23Sep44	13Feb45	
Jessup, Silas W.	Pfc	16Aug44		DLC
Jett, Elmer	Pfc	21Aug45		
Jewell, George E.	ACk	1Aug45		
Jewett, Charles R.	Pvt	4Mar42	19May42	
Jezewski, Jerome J.	Corp	21Aug45		
Jinnett, Joseph R.	Pvt	14Nov42	7Dec42	
Jinnett, Wendell J.	Pfc	14Apr45		
Jirikowic, Ralph A.	Pfc	11Jul42	27Mar44	
Jobe, Royce V.	Pvt	11Nov42	21Jan43	
Jobe, Willard B., Sr.	Pvt	14Apr45	6Aug45	
*Jobe, Zedrick T., Jr.	Corp	2Oct44	25Feb45	PH
Joeckel, Robert E.	Pfc	4Nov42	23Apr45	
John, Elvon "H"	Pfc	14Apr45		
Johns, Bradley	Corp	22Oct42	12Apr44	
Johns, Lester S.	Corp	27Mar42	14May42	
Johns, Robert N.	Pfc	16Mar45		
Johns, William F., Jr.	Pvt	24Aug42	19Sep43	
Johnsen, Christian	Pfc	12Feb42	23Apr42	
Johnsen, Stanley L.	Pfc	21Aug45		
Johnson, Addison, Jr.	Pvt	14Nov42	7Dec42	
Johnson, Alfred F.	Pfc	12Feb42	15Jul42	
Johnson, Alvin W.	Pfc	31Oct42	16Dec44	
Johnson, Arthur T.	ACk	16Aug44		
Johnson, Billy G.	FM1c	22Jul42	23Apr45	
Johnson, Charles E.	Pfc	3Jan44	24Oct44	PH‡
Johnson, Charles V.	PhM3c	19Dec42	15Jan44	
Johnson, Chester A.	Corp	19Feb42	5Nov44	
Johnson, Clarence A.	Pvt	14Nov42	7Dec42	
Johnson, Cledith L.	Pvt	19Mar42	19May42	
Johnson, Dave L.	Pfc	21Apr42	1Jun42	
Johnson, Donald E.	Pfc	16May45	1Aug45	
Johnson, Donald G.	Pvt	16Aug44	5Dec44	

Digitized by Google
Original from
UNIVERSITY OF WISCONSIN

NAME	RANK	JOINED	TRANSF'D	AWARDS
Johnson, Earle W.	2dLt	24Dec42	21Mar44	
Johnson, Edward D.	Pvt	31Oct42	23Apr45	DLC§
*Johnson, Edward J.	Pvt	1Mar45	22Mar45	PH
Johnson, Everette W.	Sgt	12Feb42	21Jun43	
Johnson, Francis C.	Corp	17Mar42	11May44	
Johnson, Francis E.	Pvt	31Oct42	4Mar43	
*Johnson, Frank D.	Pfc	14Dec44	26Feb45	PH
Johnson, Frank D.	Pvt	4Mar42	9Apr42	
Johnson, Frank K.	Lt(MC)	24Jan44	26Jun45	BS§
Johnson, Franklin J.	Pfc	3Jan44	12Oct44	PH
Johnson, George E.	Pvt	10Aug45		
Johnson, George V.	Pfc	17Feb44	17Oct44	
Johnson, George W.	Corp	31Oct42	23Apr45	
Johnson, Gilbert G.	Sgt	31Oct42	23Apr45	
Johnson, Hane P.	Pvt	14Nov42	7Dec42	
Johnson, Harry B.	Pvt	24Aug42	8Jan43	
Johnson, Harry E.	Sgt	27Apr44		
Johnson, Henry C.	Pvt	14Nov42	7Dec42	
*Johnson, Howell T.	PlSgt	23Mar42	7Mar45	PH
Johnson, James F.	Corp	14Mar42	26Nov44	
Johnson, James H.	Pvt	14Nov42	7Dec42	
Johnson, James H.	Pfc	21Aug45		
Johnson, James Jr.	Pvt	30Mar45		
Johnson, James K.	PlSgt	11Jul42	5Nov44	
Johnson, James L.	Pvt	10Nov42	18Nov43	PH
Johnson, James W.	Pfc	22Oct42	11Jan44	
Johnson, John D.	CCk	25Aug42	18Sep44	
Johnson, John	Pvt	12Aug43	19Sep43	
Johnson, Joseph J., Jr.	Pfc	1Apr42	13Nov42	
Johnson, Joseph K.	2dLt	29Jan44	8Jan45	
Johnson, Karl E.	Lt(jg)(MC)	17Feb42	14May42	
Johnson, Kenneth	1stSgt	9Jul42	21Jun43	
Johnson, Kenneth D.	Sgt	18Jul42	7Dec44	PH
Johnson, Kenneth G.	2dLt	12Feb42	29May42	
Johnson, Kenneth S.	Corp	31Oct42	14Apr45	
Johnson, Leonard F.	Pfc	21Aug45		
Johnson, Leroy H.	Pfc	10Aug45		
Johnson, Lester E.	Pfc	11Nov42	11May44	
Johnson, Lewell D.	Pfc	14Apr45	6Aug45	
Johnson, Matthew G.	Pvt	27Mar42	4May42	
*Johnson, Murry M.	Corp	11Oct43	22Jul44	PH
Johnson, Norman E.	Pvt	14Nov42	7Dec42	
Johnson, Odell	Pvt	1Mar45	28Mar45	PH
Johnson, Oscar	Pvt	14Nov42	7Dec42	
Johnson, Oscar R.	Pfc	31Oct42	24Feb44	
Johnson, Paul E.	Corp	12Feb42	11May44	
Johnson, Paul W.	Pfc	14Feb44	13Jun45	PH
Johnson, Phillip L.	Sgt	10Jul42	29Nov44	
Johnson, Raymond M.	Sgt	16May45	1Aug45	BS
Johnson, Richard H.	Corp	22Oct42	23Apr45	PH
Johnson, Robert	Pfc	21Aug45		
Johnson, Robert E.	Sgt	21Aug45		
Johnson, Robert F.	Pvt	12Feb42	15Jul42	
*Johnson, Robert H. A.	Pvt	1Mar45	7Mar45	PH
Johnson, Robert W.	Corp	14Apr45	29Aug45	
Johnson, Roy W.	Pfc	4Mar42	15Jun42	
Johnson, Russell E.	Pvt	3Aug42	5Dec42	
Johnson, Russell G.	Pfc	8Nov44	6Aug45	
Johnson, Thore A.	GySgt	8Jul42	5Dec42	
Johnson, Victor M.	2dLt	8Sep43	2Jan44	
Johnson, Wallace E.	Pfc	18Mar42	12Oct44	

Digitized by Google Original from UNIVERSITY OF WISCONSIN

NAME	RANK	JOINED	TRANSF'D	AWARDS
Johnson, Wesley A.	Pfc	20Apr45		
Johnson, William T.	Pfc	2Nov44		
Johnsrud, Norman W.	Corp	12Feb42	16Apr42	
Johnston, Charles E.	PhM2c	22Jul44	18Aug44	
Johnston, Jesse R.	Pvt	2Nov44	19Mar45	PH
Johnston, Lewis E.	Corp	27Apr44	1Aug45	
Johnston, Robert L.	Pfc	23Sep44	11Mar45	PH
Johnston, Roderick W.	Pfc	18May45		
Johnston, Stanley C.	Pfc	10Aug45		
Johnston, Stanley M.	Pfc	16May45	1Aug45	
Johnston, Ted F.	Pvt	14Nov42	7Dec42	
Johnston, William D., Jr.	Pvt	14Nov42	7Dec42	
Johnstone, William F.	1stLt	1Apr44	11Jul45	
Johonnett, Paul W.	Pfc	16Aug44	12Oct44	
Joiner, Henry F.	PlSgt	2Oct44		
Joiner, Marcus B.	Sgt	14Apr45		
Jolicoeur, Donald A.	Pvt	14Nov42	7Dec42	
Jondro, Carl B.	Pvt	14Nov42	7Dec42	
Jones, Amos G.	Pfc	2Nov44		PH
Jones, Arthur	Pfc	26Sep42	18Sep44	PH
Jones, Bobby E.	FldCk	20Mar42	7Dec42	
Jones, Burkitt D.	Pvt	1Apr42	15Jun42	
Jones, Burton A.	Pvt	31Oct42	10Jun43	
Jones, Clarence E.	Pfc	27Mar42	15Jun42	
Jones, Clifford L.	PlSgt	21Apr42	2Aug43	
Jones, Edwin J.	Pvt	14Nov42	7Dec42	
Jones, Elbert E.	Pvt	18Mar42	7Apr42	
Jones, George E., Jr.	Pfc	19Aug44	11May45	PH
Jones, Gwen	Pvt	29Jul42	8Jan43	
Jones, Harold L.	Corp	29Dec44		
Jones, Harry R.	Pvt	11Nov42	19Sep43	
*Jones, Harry W.	1stLt	8Oct43	25Feb45	PH
Jones, Henry C.	Corp	14Apr45		
*Jones, Herman W.	Corp	23Sep44	2Mar45	PH
Jones, Hoyt H.	Pfc	1Mar45		
Jones, Ivan R.	Pvt	17Apr45		
Jones, James M.	Pvt	31Oct42	18Jan43	
Jones, James O.	Pfc	23Sep44	29Mar45	PH
Jones, Jasper S.	Pfc	19Feb42	5Nov44	
*Jones, Jesse V.	Pfc	16Aug44	14Mar45	PH
Jones, "J" "W"	PhM2c	19Dec42	2Oct44	
†Jones, Joe	Pvt	5May43	13May43	
†*Jones, Joe T.	Pvt	1Mar45	9Mar45	PH
Jones, John D.	Sgt	20May45		
Jones, John H.	Pfc	12Feb42	19Sep43	
Jones, John P.	Pfc	19Aug44	12Oct44	PH
Jones, Joseph F.	Pfc	27Mar42	15Jul42	
Jones, Lewis C.	Pvt	11Nov42	16Jan43	
Jones, Louie L.	Pvt	12Feb42	18May43	
Jones, Odis G.	Pfc	11Nov42	4Dec44	
Jones, Philip F.	2dLt	17Feb44	31Aug44	PH
Jones, Richard D.	Pvt	1Apr42	7Jun42	
Jones, Robert C., Jr.	2dLt	20Jul42	1Aug42	
Jones, Robert F.	Pfc	7Jul42	12Oct44	
Jones, Robert G.	Corp	19Aug44	8Mar45	PH
Jones, Robert R.	CCk	7Nov42	2May45	DLC§
Jones, Robert T., Jr.	FM	19Feb42	8Jun42	
Jones, Roy A.	Pvt	14Mar42	15Jul42	
Jones, Roy B.	Pfc	1Mar45		
Jones, Roy E.	Pvt	25Feb42	15Jul42	
†Jones, S.	Pfc	21Jul44	18Aug44	

Digitized by Google
Original from
UNIVERSITY OF WISCONSIN

NAME	RANK	JOINED	TRANSF'D	AWARDS
Jones, Talbert	PhM3c	17Feb44	26Apr44	
Jones, Thomas E.	Pvt	11Nov42	12Jan43	
Jones, Thomas Jr.	Pvt	1Jan43	9Jan43	
Jones, William	Pfc	1Mar42	23Apr42	
Jones, William E.	PhM2c	24Nov42	2Oct44	
Jones, William G.	Pfc	21Aug45		
Jones, William H.	Pfc	14Apr45		
Jones, William H., Jr.	Corp	4Nov42	23Apr45	PH-DLC§
Jones, William R.	Pfc	1Mar45		
Jones, William W.	Pfc	27Mar45		PH
Jordan, Albert	Pvt	15Mar43	17Apr43	
*Jordan, Billie J.	Pvt	1Mar45	7Mar45	PH
Jordan, Charles N.	Pfc	27Mar42	15Jun42	
Jordan, Doyle R.	Pfc	27Mar42	19May42	
Jordan, Joseph N., Jr.	Corp	29Jul42	16Mar45	PH-DLC§
Jordan, Marvin R.	Sgt	12Feb42	21Dec42	
†Jordan, Robert N.	Pfc	4Mar45	6Mar45	PH
*Jordan, Warren C.	Corp	24Jan44	7Mar45	PH‡
Jordan, Wayne S.	Pfc	7Nov42	7Dec43	PH
Jordan, William J.	Pfc	25Feb44	16Jun45	PH
Jorgensen, Robert L.	ACk	11Nov42	23Apr45	
Jorgenson, Clarence O.	Pfc	14Apr45		
Jorgenson, Russell A.	Pvt	12Feb42	12Sep42	
Jornov, Anthony H., Jr.	FldCk	18Mar42	23Apr45	PH‡-DLC§
Jose, Herschel C.	Pfc	1Apr44	23Apr45	PH
Jose, James J.	PlSgt	21Apr42	5Nov44	
Joslin, Alfred F.	Pfc	14Apr45		
Joslin, Clayton S.	Corp	7Mar42	13Dec44	
Joslin, Linford B.	Corp	7Mar42	20Jan44	
Journey, James W.	Pvt	14Apr45	6Aug45	
Jowers, Joe A.	Pvt	30Mar45	25Apr45	
Joy, Angelo F., Jr.	ACk	14Apr45		
Joyce, John R.	GySgt	12Feb42	5Nov44	
Joyce, Patrick J.	Pfc	23Sep44		PH
Joyce, William E.	Pfc	7Mar42	15Jul42	
Joyner, Earl "W"	Pvt	14Apr45	6Aug45	
Jozwik, Walter J.	Pvt	14Nov42	7Dec42	
Judd, William R.	Pfc	7Nov42	17Oct44	
Judy, John W., Jr.	Pvt	14Apr45	6May45	
Juedes, Robert W.	Pvt	1Jan43	14Apr43	
Juelfs, Derrell J.	Pfc	1Jan43	2Aug43	
Julien, Albert E.	Corp	7Mar42	14Jan45	
Jumonville, Louis J.	Pfc	21Jan43	17Apr43	
Jungen, William P.	PhM2c	15May45		
Jurgot, Bruno J.	Pfc	1Mar42	15Jul42	
Jurless, Jackson S.	PhM2c	24Feb44		
*Jurski, Peter J.	Pfc	16Aug44	28Feb45	PH
Justman, Donald G.	Pfc	14Apr45		
Juszczak, Alex J.	Pfc	25Feb42	18Sep44	PH
Kabase, Murray L.	Sgt	16May45		
Kading, Xavier F.	Corp	7Nov42	23Apr45	
*Kaercher, Edward A.	Pfc	16Aug44	4Mar45	PH
Kaffka, Arvil C.	Pfc	10Aug45		
Kahan, Del F.	StfSgt	1Mar42	20Apr44	
*Kahle, Richard E.	Pvt	23Sep44	25Feb45	PH
Kahm, Earl G.	Pvt	16Aug44	14Mar45	PH
Kahre, Martin H.	Corp	12Feb42	23Apr45	
Kaibel, George S., Jr.	Corp	7Mar42	29Nov43	
Kalavretinos, Peter	Pvt	16Aug44	14Dec44	
Kalb, Chester H.	Pfc	8Jan44	17Oct44	
Kalcik, Ralph M.	Sgt	14Apr45	29Aug45	

Digitized by Google Original from UNIVERSITY OF WISCONSIN

NAME	RANK	JOINED	TRANSF'D	AWARDS
Kalen, Selmer N.	Corp	31Oct42	5Nov44	
Kallay, Charles J., Jr.	Pfc	10Aug45		
Kallberg, Robert A.	Pfc	22Oct42	5Nov44	
Kallenberg, Gordon G.	PlSgt	29Jun42	5Nov44	
†Kalm, Elmer A.	Corp	5Mar45	11Mar45	
Kamenjarin, Michael	Pvt	14Nov42	7Dec42	
Kaminski, Edward J.	Pfc	10Jan43	23Apr45	PH
Kaminski, Joseph C.	Corp	31Mar45		
Kan, Michael J.	Pfc	16Aug44	22May45	PH
Kanarr, Donald J.	Pfc	16Aug44	6Aug45	
Kane, Jack F.	Corp	14Apr45		
Kane, John J.	Pfc	21Aug45		
Kania, John J.	Pfc	4May42	15Jul42	
Kanikowski, James T.	Pvt	14Nov42	7Dec42	
Kanitz, Ronald E.	Sgt	17Feb44		
Kanouse, William F.	Pfc	1Jan43	2Aug43	
Kaplan, Isadore	Pfc	14Dec44		PH
Kappen, Harvey R.	Corp	7Mar42	19Sep43	
Kappes, Edward L., Jr.	Pvt	14Apr45		
Kardas, Leonard L.	Pvt	10Aug45		
Karn, Richard L.	Pfc	9Apr45		PH
Karp, Walter F.	Pvt	11Dec44	6Aug45	PH
Karst, Victor	Pvt	18Apr42	15Jun42	
Kaster, Lloyd R.	Corp	12Feb42	23Apr45	
Kaster, Norbert W.	Pfc	12Feb42	15Jun42	
Kastl, Don L.	Pfc	16Aug44	19Mar45	PH
Katazakian, Oscar	Pvt	1Apr42	15Jun42	
Katos, Peter M.	Pvt	25Feb42	5May42	
Katowski, Felix Jr.	Pvt	12Feb42	23Mar42	
Katzakian, Oscar	Pvt	11Jul42	15Jul42	
Katzakian, Ralph	Pvt	10Nov42	25Jun43	
Kaucic, Michael Jr.	Pfc	26Sep42	17Oct44	PH
Kaufman, Robert E.	Pvt	1Apr42	15Jun42	
†Kaupp, Clement W.	Corp	8Mar45	15Mar45	PH
Kawalski, Thomas A.	Pvt	19Feb42	25Jul43	
Kay, Clifton L., Sr.	Pfc	19Aug44	26Aug44	
†Kay, George A.	Pvt	1Mar45	6Mar45	PH
Kazanzas, Leon G., Jr.	Pfc	19Aug44	19Mar45	PH
Kazer, Anthony	Pvt	14Nov42	7Dec42	
Kazikowski, Walter J.	FM1c	12Feb42	15Jul42	
*Keane, Joseph T.	Pfc	14Dec44	26Feb45	PH
*Kean, Kenneth K.	Pfc	12Feb42	22Jul44	PH
Kearn, Ralph W.	Pfc	18Feb42	8Apr43	
Kearney, James G.	PhM2c	22Jun43	24Feb44	
Kearney, Robert E.	PhM1c	11Apr44	16Aug45	
Kearns, Thomas F.	PhM2c	19Dec42	2Oct44	PH
Keathley, Bryant Jr.	Pfc	2May45		
*Kee, Robert J.	Pfc	19Aug44	24Mar45	PH
Keefe, George J.	Pvt	1Apr42	7Apr42	
Keefe, Harvey J.	Pfc	3Jan44	16Jun45	PH‡
Keeling, Charles W.	ACk	14Apr45		
Keeling, Lloyd J.	TSgt	1Jan43	20Oct44	
Keenan, Eugene L.	Corp	1Mar42	26Oct42	
Keenan, Robert H.	Pfc	19Aug44	11Mar45	PH
Kees, Elzy Jr.	Corp	12Feb42	9Nov42	
Keistler, Robert C.	Pfc	7Mar42	5Dec42	
Keith, Frank W.	PlSgt	14Apr45		
Keith, Henry A.	Pfc	31Oct42	23Apr45	PH
Keith, Roderick D.	CPhM	2Jun43	12Aug43	
*†Keithley, William E.	Pfc	12Mar44	21Jul44	PH
Keitz, Donald K.	Pvt	17Apr45		PH

Digitized by Google Original from UNIVERSITY OF WISCONSIN

NAME	RANK	JOINED	TRANSF'D	AWARDS
Kekar, Clayton M.	Pfc	12Feb42	25Feb42	
Keleher, Franklin J.	Sgt	12Feb42	18Jun43	
Kell, Thomas B.	TSgt	1Aug42	2Jan44	
Kelleher, James A.	1stLt	30Sep44	8Aug45	
Keller, Harry D.	Pfc	1Mar42	15Jul42	
Keller, Harry D.	PlSgt	12Aug43	29Aug45	DLC§
Keller, John L.	Pvt	14Nov42	7Dec42	
Keller, Joseph T.	Corp	31Oct42	23Apr45	
*Keller, Kenneth L.	Corp	8Jan44	26Feb45	BS§-PH‡
*†Keller, Lyle V.	Pvt	1Mar45	7Mar45	PH
Keller, Manning	Corp	16Aug44		
Keller, Robert M.	Corp	1Aug45		
Keller, Willis C.	Pfc	4Nov42	22Jan44	
Kelley, Bret F.	Pfc	14Apr45		
Kelley, Clarence H.	Corp	31Oct42	12Jan45	
Kelley, Claude E.	Sgt	1Mar42	15Jul42	
†*Kelley, Daniel A.	Pvt	1Mar45	3Mar45	PH
†Kelley, John Jr.	Pfc	1Mar45	7Mar45	PH
Kelley, Joseph A.	TSgt	6May45	6Aug45	
Kelley, "O" "C"	GySgt	23Mar42	19Sep43	
Kelley, Vernon E.	Pvt	14Apr45		
Kelley, William D.	Pvt	14Nov42	7Dec42	
Kelliher, William E.	PhM1c	19Dec42	20Apr44	
Kelling, George J., Jr.	Pfc	27Mar42	15Jun42	
*Kellogg, John R.	Pfc	16Aug44	1Mar45	PH
*Kellogg, William M.	Pfc	31Oct42	25Feb45	PH‡
*Kelly, Artie D.	Corp	19Feb42	28Jul44	PH
Kelly, Charles E.	Pvt	31Oct42	16Jan43	
Kelly, David P.	Pvt	14Nov42	7Dec42	
Kelly, Hugh C.	Pfc	1Apr44	1May44	
Kelly, Jack F.	Corp	21Mar42	26Mar42	
Kelly, James J.	Sgt	11Nov42	21Mar45	DLC§
Kelly, Jemmie	Corp	1Apr44	11May44	
Kelly, Joseph F.	Pfc	24Jan44	21Mar45	
Kelly, Maurice J.	Maj	17Apr45		
Kelly, Oliver	Pvt	30Apr45		
Kelly, Philip B.	Pfc	19Aug44		PH‡
Kelly, Robert J.	Pfc	31Oct42	14May44	
*Kelly, Thomas A.	Corp	1Apr42	7Nov43	PH
Kelly, Thomas J.	Pfc	21Aug45		
Kelm, Herman A.	Corp	21Mar42	23Apr42	
Kelsey, Roland L.	Corp	23Sep44		
Kelso, Donald K.	Corp	7Nov42	25Dec44	PH
Kelso, John M., Jr.	Corp	9Mar42	5Mar44	PH
Kemmie, Howard J.	PhM2c	12Feb42	15Jul42	
Kemp, Ansel N.	Pfc	2Oct44		
Kemp, Martin	Pvt	21Aug45		
Kempton, Bertie F.	Pfc	2Oct44		
†Kempton, Norman C.	Pvt	29Jan45	17Mar45	
Kempton, Wayne D.	Pfc	7Nov42	1Feb44	
Kendall, Fay E.	Sgt	4Mar42	23Apr45	
Kendall, Fred J.	Corp	12Feb42	15Jul42	
Kenealey, John R.	Pfc	3Jan44		
Kenneally, Martin C., Jr.	Corp	5Mar45		
Kennedy, Benjamin F.	Pfc	12May45	6Aug45	
Kennedy, Frederick R.	Pvt	12May45		
Kennedy, George S.	Pfc	9Mar45	6Aug45	
Kennedy, John B.	Corp	18Jul42	23Apr45	BS§
Kennedy, John L.	Pfc	11Nov42	19Jan44	
Kennedy, John W.	CCk	21Jul42	29Jan44	
Kennedy, John J.	Pvt	16Aug44	4Dec44	

Digitized by Google Original from UNIVERSITY OF WISCONSIN

NAME	RANK	JOINED	TRANSF'D	AWARDS
Kennedy, Joseph W.	Pfc	25Jul42	30Jul44	PH
Kennedy, Kenneth J., Jr.	Corp	6Apr44	23Apr45	
Kennedy, Leo J., Jr.	Pvt	19Aug44	26Nov44	
Kennedy, Richard D.	Pfc	26Jan44	1Apr44	
Kennedy, William A.	Corp	21Aug45		
Kennedy, William "E"	Pfc	24Oct42	5Nov44	
Kennelly, Joseph M.	Corp	29Jul42	23Apr45	PH-DLC§
Kenney, Edward	Pfc	7Nov42	1May44	
Kenney, Finton	Sgt	23Mar42	15Jul42	
Kenney, Francis W.	Pvt	4Mar42	15Jul42	
Kenney, Fredrick D.	Corp	7Mar42	23Apr45	
Kenney, Raymond L.	Pfc	27Mar42	15Jun42	
Kenney, Robert F.	PhM1/c	26May43	2Oct44	
Kenny, Vernon B.	Corp	6Mar45		
Kenslow, Dwayne L.	Pvt	8Sep42	23Apr45	SS§-PH‡
Kent, Gerald A.	Corp	7Nov42	20Mar45	PH-DLC§
Kent, Roy	Sgt	2Oct44	19Mar45	PH
Kent, Smith S., Jr.	Pfc	18Dec43	8Mar45	PH
Kentfield, Phillip F.	1stLt	23Apr45		
Kentopf, Gahard C.	Pfc	27Mar42	15Jun42	
Kenworthy, Harry M.	Corp	7Nov42	23Apr45	DLC§
Kenyon, Howard N.	Col	2Sep44		NC
Keough, James A.	Pfc	2Oct44		PH
Kephart, John A.	Pvt	14Nov42	7Dec42	
Keresey, James C.	Sgt	3Jan44		DLC-PH
Kerl, Rolland C.	Pfc	31Oct42	23Apr45	
Kerman, John R.	Capt	3Apr42	9Apr44	
Kern, Howard E.	Pfc	7Nov42	23Apr45	
Kern, Lloyd A.	PhM1c	11Apr44	16Aug45	PH
Kern, Owen W.	PlSgt	1Mar42	23Apr45	PH
Kerns, Thomas J.	Pfc	14Dec44	15Mar45	PH
†Kerr, Charles A.	Sgt	8Mar45	11Mar45	PH
Kerr, John D.	WO	8Apr45		
Kersten, John W.	Pvt	26Feb42	28Aug42	
Keslar, Peter H.	Pfc	21Aug45		
Kesterson, John W.	Pvt	14Apr45	29Aug45	
Ketchersid, Wayne L.	Pfc	7Nov42	19Sep43	
Ketron, Charles W.	PhM2c	24Nov43	24Oct44	PH
*Ketter, Jack A.	Pfc	19Aug44	7Mar45	NMCM§PH
Ketterer, Lawrence	Pfc	16Aug44	9Apr45	PH
Ketterhagan, Louis J.	Pfc	11Nov42	8May44	
Key, Robin S.	Pvt	14Nov42	7Dec42	
Keyes, Everett H., Jr.	Sgt	31May45		
Keys, Ralph E.	StfSgt	18May45	29Aug45	
Keys, Walter W.	Pfc	1Aug43	18Sep44	PH
Keyser, Roy E.	Pfc	1Jan43	2Aug43	
*Keyser, William M.	Pvt	9Mar45	13Mar45	PH
Kiczek, John J.	Pfc	9Mar45		
Kidd, Marshall C.	Sgt	17Jun42	15Jul42	
Kielma, Steve C.	Pvt	14May42	15Jul42	
Kiemsteadt, Fred Jr.	Pfc	20Jun42	23Apr45	DLC
Kiernan, Christopher C.	Corp	24Aug42	10Dec44	
Kihnel, Edmond W.	Pfc	4Nov42	18Mar44	
Kilbane, James R.	Pvt	2Oct44	9Apr45	
Kilbride, Francis J.	Corp	21Aug45		
Kiley, James M.	Pfc	21Aug45		
Killian, Charles C., Jr.	Corp	1Mar42	15Jul42	
Kilmer, William S.	PhM2c	19Dec42	16May44	
Kilrain, John J., Jr.	Pvt	16Aug44	19May45	PH
Kilroy, Anthony J.	Sgt	25Feb44	1Mar44	
Kimmins, Paul Jr.	Pfc	10Aug45		

Digitized by Google Original from UNIVERSITY OF WISCONSIN

NAME	RANK	JOINED	TRANSF'D	AWARDS
Kincade, John R.	Pvt	14Nov42	7Dec42	
Kincaid, John W.	Sgt	1Jan43	2Aug43	
Kincade, Louis G.	Pfc	21Aug45		
†Kindle, Merl C.	Corp	5May43	13May43	
Kiner, Wayne C.	Corp	7Nov42	23Apr45	DLC§
King, Charles R.	Pfc	7Nov42	20Jan44	
King, Frank S.	Pvt	14Nov42	7Dec42	
King, James T.	Pfc	12Feb42	19May42	
King, James W.	Pvt	14Nov42	7Dec42	
King, Jerald E.	Pfc	31Oct42	3Nov44	
*King, John B.	Pfc	16Aug43	25Jul44	PH
King, John H.	Sgt	14Feb44	26Sep44	PH
King, Melvin P.	PhM2c	19Dec42	3Oct44	PH
King, Oswald "K"	CCk	21Apr42	1Jun42	
King, Ralph M.	LtCol	29Jul44	3Nov44	
King, Robert S.	Pfc	27Mar45		PH
King, Willard F.	Pvt	25Feb42	22May42	
King, Willie E.	Pfc	9Mar45		
Kingdon, Willis F.	Pvt	14Apr45		
Kinkade, Dale F.	Corp	5Mar45		BS
*Kinnaird, Milburn R.	Corp	25Feb42	14Mar45	PH
Kinnaly, Daniel F.	Pvt	18Mar42	15Jul42	
Kinnaman, Norvell L.	Sgt	11Jul42	3Nov42	
Kinne, Robert D.	Corp	21Aug45		
Kinney, Conrad L.	Pfc	22Oct42	5Nov44	
Kinney, George	Pfc	4Nov42	26Aug43	
Kinney, William W.	Pfc	11Mar45		
Kinnin, Harvey T.	Pfc	14Dec44		PH
Kinsel, John	Pfc	19Jan43	23Apr45	PH-DLC§
Kinsey, "J" "W"	Pfc	14Apr45	28Jun45	
Kintop, Harry G.	Pfc	11Nov42	26Sep44	PH
Kintz, Walter J.	Pfc	4Nov42	23Apr45	DLC§
Kiolbassa, Anthony P.	Pvt	14Nov42	7Dec42	
Kirby, Eugene C.	Corp	2Nov44		
Kirby, Floyd E.	Pfc	16Aug44		
Kirby, James R., Jr.	Corp	1Mar42	15Jul42	
Kirby, Joseph A.	Pvt	9Mar45		
Kirby, Robert W.	Pvt	2Oct44	16Jan45	
Kirby, William W.	Pvt	14Dec44		PH
Kirk, Avon G.	Corp	12Feb42	5Nov44	
†*Kirk, Robert J.	Pvt	9Mar45	15Mar45	PH
Kirkendall, Elmer	Corp	26Sep42	23Apr45	
*Kirkland, Arthur F.	Pvt	9Mar45	21Mar45	PH
Kirkland, Eddie A.	SSgt	25Jul42	23Apr45	PH
Kirkland, Jack S.	Pvt	12Feb42	15Jul42	
Kirklander, Rodney H.	Pfc	10Aug45		
Kirkman, Paul	Pvt	8Aug42	1Aug42	
Kirkpatrick, Morris E.	ACk	1Apr42	15Jun42	
*Kirkwood, John D.	Sgt	1Mar42	1Aug44	PH
Kirtley, John L.	Pfc	12Feb42	15Jul42	
Kirtright, James A. T.	Pvt	14Apr45		
Kiser, George W.	Pfc	19Aug44	28Feb45	PH
Kisner, Owen F.	Pfc	21Aug45		
*Kiste, Paul A.	Corp	31Oct42	25Feb45	PH‡
Kistner, Norman A.	Corp	22Jan45		
Kitchell, Frank E., Jr.	Pvt	19Feb42	15Jul42	
Kitchell, Robert J.	Corp	21Aug45		
Kittle, Cecil W.	Pfc	30Mar45		
Kiwalla, Stanley W.	PhM3c	11Apr44	22Mar45	PH
Kitchen, Orville E.	Sgt	21Oct42	9Apr45	BS-PH‡
Kizer, Jerry D.	Corp	2Nov44	31Mar45	PH

Digitized by Google Original from UNIVERSITY OF WISCONSIN

NAME	RANK	JOINED	TRANSF'D	AWARDS
Kizer, Myron D., Jr.	Sgt	27Mar42	14Feb45	
Kjos, Luther S.	Capt	9Apr42	27Apr45	BS
Klaric, John S., Jr.	Pfc	25Feb42	1Jan43	
Klarich, John J.	Pvt	1Apr42	15Jun42	
Klass, Eli A.	Sgt	21Aug45	6Jul45	
Klaus, Bernard	Pfc	31Oct42	2Feb44	PH
Klaus, Gary E.	Pvt	9Mar45		
Klebba, Frank S.	Pvt	31Oct42	7Dec43	
Klefman, Richard J.	Corp	1Mar42	15Jun42	
Klein, Anthony J.	Pfc	19Feb42	19Feb44	
Klein, David Jr.	Pvt	8Sep45		
Klein, Melvin E.	Pfc	16Aug44	6Aug45	
Klein, Robert B.	Pfc	9Mar45		
Klein, Thomas N.	Pfc	14Apr45		
Klein, William A.	LtCom(MC)	5Apr44	13May44	
Kleine, Reinhart A.	Pfc	31Oct42		
Klemann, John J.	Pvt	27Mar42	4May42	
Klemz, Alfred E.	Corp	7Feb45	2Mar45	PH
Klevies, Charles E.	PhM1c	26Apr44	2Oct44	
Kling, Sydney Jr.	Corp	14Apr45		
Klinkel, Vernon A.	2dLt	16Dec42	22May43	
Klinkenberg, Roy W.	Pfc	14Apr45	5Aug45	
Klitgaabd, Robert W.	Pvt	1Apr42	1May42	
Klochak, Joseph	Pfc	10Aug45		
Klodzinski, Stanley J., Jr.	Corp	14Apr45		
Klopfenstein, Alpha R.	LtCom(MC)	5Mar42	15Jul42	
Knetko, Roscoe M.	PhM2c	22Jun43	26Nov44	
†Kmiec, Walter A.	Sgt	10May44	26Aug44	
Knaak, Phillip J.	Pvt	19Feb42	15Jul42	
Knach, Henry F.	Pfc	31Oct42	21Jan43	
Knapik, Paul E.	Sgt	21Aug45		
Knauf, Wesley A.	Pfc	27Mar42	15Jun42	
Knifer, George L.	Pvt	12Feb42	11Jul42	
Kniffin, Julian E.	Pfc	27Mar42	22May42	
Knigge, William O.	Corp	29Dec44		
Knight, Dillard J.	Pfc	11Nov42	5Nov44	
*Knight, Irvin L.	Pfc	11Nov42	21Jul44	PH
Knight, James A.	Pvt	25Feb42	23Apr42	
Knight, Marion W.	Pfc	20Jun42	1Feb44	
Knight, Marvin Jr.	Pvt	24Mar42	15Jul42	
Knight, Thomas A.	Corp	22Oct42	23Apr45	
Knight, Woodrow W.	GySgt	14Nov44	6Dec44	
Knipper, Thomas F.	Pfc	11Nov42	12Oct44	PH
Knoderer, Robert W.	Corp	16Aug44		
Knodt, Harold F.	Pvt	1Apr42	15Jun42	
Knoefler, Darrell A.	Corp	14Apr45		
Knoernschild, Robert M.	Sgt	1Apr42	2May45	
*Knott, Eugene W.	2dLt	30Sep44	2Mar45	SS§-PH
Knott, Sidney M., Jr.	Pfc	9Mar45		
Knott, Stephen	Corp	29Jun42	25Mar45	PH‡-DLC§
Knous, Arthur R.	Pvt	1Apr42	15Jun42	
Knowles, Boyd	SgtMaj	12Feb42	15Dec44	
Knox, Daniel B.	Pfc	24Jan44		
Knox, Howard M.	Pfc	10Aug45		
Knox, Raymond K.	PhM2c	27Jul42	2Oct44	
Knidson, Norman J.	ACk	24Aug42	2Mar44	
Knutson, Elten E.	Pvt	9Mar45		
*Knutson, Kenneth E.	Corp	4Nov42	21Jul44	PH
Koberstein, James L.	Pfc	27Mar42	15Jun42	
Kobs, Ervin C.	Corp	10Aug45	29Aug45	
Kobylczak, Chester S.	Pfc	17Oct43		DLC§

Digitized by Google Original from UNIVERSITY OF WISCONSIN

NAME	RANK	JOINED	TRANSF'D	AWARDS
Koch, Alfred P.	Sgt	15Jul42	26Oct42	
Koch, Ernest P.	Pvt	9Mar45		
Koch, John J., Jr.	Pfc	14Apr45		
Koch, Nathan C.	Pfc	16Aug44	6Aug45	PH
Koch, Theodore A.	Pfc	14Apr45	6Aug45	
Kochendorfer, Louis D.	Pvt	1Apr42	15Jun42	
Koclanes, Phillip J.	Sgt	27Mar42	31Aug44	
Kodadek, Benjamin E.	Sgt	1Jan43	13Jan43	
Koeller, Kenneth D.	Pfc	25Jul42	2Oct43	
Koelm, Herman W.	Pvt	25Feb42	19May42	
Koenig, Wilbert H.	Sgt	12Feb42	23Apr45	
Koerner, Alvin J.	FM	4Jul42	15Jul42	
Koepsel, William F.	Pfc	21Aug45		
Koestner, Edward R.	Pfc	1Jan43	2Jun43	
Kogel, Jack L.	CPhM	12Aug43	17Mar44	
Kohl, Alvin E.	Pfc	7Nov42	12Oct44	PH
Kohler, Alfred G.	TSgt	12Feb42	1Jun42	
Kohler, Ira	Pvt	1Apr42	15Jun42	
Kohler, Theodore	Pvt	9Mar45		
Kohn, Vernon H.	Pvt	1Apr42	15Jun42	
Kohout, Charles J.	Pfc	21Aug45		
Kohowski, Matthew	Pfc	22Oct42	4Mar44	
Kohut, Emil F.	Corp	11Nov42	4Jan45	PH
Kolano, Leo S.	Pvt	14Apr45	6Aug45	
Kolb, Raymond E.	Pvt	14Nov42	7Dec42	
Kolb, Stanley W.	Pfc	27Mar42	25May42	
Kolberg, Richard D.	PlSgt	12Feb42	23Apr45	DLC§
Kolberg, Robert L.	Pfc	9Mar45		
Koller, Raymond W.	Corp	14Aug45	29Aug45	
Kolongowski, Stephen	Pvt	14Nov42	7Dec42	
Kolsky, Oscar	Pvt	30Mar45		
Konieczka, Vern E.	Pfc	4Nov42	12Oct44	
Konieczny, Ervin J.	Pfc	16Aug44	19Mar45	PH
Koonce, "M" "T"	Corp	10Aug45		
Koontz, Frank W.	Sgt	21Apr42	15Jun42	
Kopa, Andrew	Pvt	14Dec44	18Mar45	
Kopf, Robert G.	CCk	1Mar42	23Sep42	
*Kopp, Warren C.	Pvt	9Mar45	20Mar45	PH
Koral, Leo	Pfc	11Sep42	18Jan43	
Korba, Nicholas J.	Pfc	21Aug45		
Korbal, Richard	Pfc	31Oct42	12Oct44	PH
Kornafel, Henry T.	Pvt	21Aug45		
Kornafel, Mike	Pvt	11Nov42	8Jan43	
*Kornegay, James W.	Pfc	2Oct44	6Mar45	PH
Korsmeyer, Norman R.	Pvt	25Feb42	23Apr42	
Kosakaowski, Kazmer	Pfc	14Dec44		PH
Koski, Gordon M.	FM1c	14Apr45		
Kosmenchuk, Andrew	Pfc	21Aug45		
Kostelnik, Andrew P.	Pfc	14Dec44		
Koster, Clifford	Corp	4Mar42	18Sep44	
Kosticke, Alex L.	PlSgt	21Aug42	1Dec44	PH
Kouris, John E.	Pvt	7Mar42	18Apr42	
Kovacic, Daniel A.	Pfc	19Aug44	19Aug45	PH
Kovacicek, Nick J.	Pvt	14Apr45		
Kowal, Michael	Pvt	14Apr45		
Kowalczyk, Edward	Corp	10Aug45		
Kowalski, Edward	Corp	31Oct42	27Oct44	
Koxbiol, Stanislaw	Pvt	14Nov42	7Dec42	
Kozel, Victor	Pvt	14Nov42	7Dec42	
Kozlowski, Victor A.	Corp	21Aug45	29Aug45	
†Kozub, Theodore	Sgt	5Feb45	17Mar45	

Digitized by Google Original from UNIVERSITY OF WISCONSIN

NAME	RANK	JOINED	TRANSF'D	AWARDS
Kraemer, Charles E.	Pvt	18Apr42	15Jun42	
Kraemer, Clyde L.	Pfc	1Apr42	3Aug42	
Kraemer, William H.	Sgt	1Mar42	18Jun42	
Kraft, Anthony A.	Pfc	31Oct42	27Oct44	
Kraft, Gordon W.	Corp	21Apr42	15Jul42	
Kraft, Leland F.	Corp	26Jan44		PH
Krajecki, Charles R.	Corp	31Oct42	23Apr45	PH-DLC§
Krakow, Percy R.	Pvt	7Jul42	15Jul42	
Kral, Frank A.	Pfc	2Nov44		
Krall, Raymond F.	Pfc	25Feb44	9Jun45	PH
Kramer, Darold A.	Corp	4Nov42	23Apr45	
Kramer, John G.	GySgt	29Jul42	23Apr45	BS§
Kramer, Robert H. J.	Pfc	14Apr45		
Krant, Lloyd W.	Pvt	31Oct42	14Jan43	
Krantz, Gordon M.	Corp	3Jan44		
Krasovic, John L.	Pfc	21Aug45		
Kratcoski, Joseph P.	Pfc	1Mar42	15Jul42	
†Krause, Adolph Jr.	Pfc	6Mar45	17Mar45	
Krause, Martin	Corp	7Mar42	23Apr45	
Krause, Wilbur	Sgt	10Aug45		
Krauss, Jere J.	Pvt	14Mar42	18Jul42	
Krawczyk, Joseph J.	Pvt	9Mar45	18Apr45	
Krayniewski, Stanley	Pvt	1Apr42	15Jun42	
Krcek, Richard E.	Pvt	1Apr42	15Jun42	
Kregoski, Ralph G.	StfSgt	12Feb42	18Feb42	
Krejci, Joseph	Sgt	14Apr45		
Krell, Jack R.	PlSgt	12Feb42	10Mar45	PH‡-DLC§
*Krenzer, Leonard	2dLt	12Feb42	3Mar45	NC§-PH
*Kress, Walter A.	Pfc	14Dec44	26Feb45	PH
Krevanko, Ned A.	Pvt	14Mar42	15Jul42	
*Krevosky, George	Pfc	8Jan44	25Feb45	BS§-PH
Krial, Eugene T.	Pvt	2Oct44	18Mar45	PH
Krichbaum, George W.	Corp	3Apr44	23Apr45	BS§
Krieg, William J.	GySgt	12Feb42	23Apr45	PH-DLC§
Kriete, John F., Jr.	Pfc	14Dec44	19Mar45	PH
Krippner, Alfred A.	Pfc	11Nov42	5Nov44	
Kriscukites, Michael R.	Pvt	7Mar42	15Jun42	
Kristek, Anthony J.	Pfc	12Aug43	23Apr45	PH
Kristoferson, Alfred E.	1stLt	20Apr44		
Kristoff, Lawrence E.	Corp	14Apr45		
Kriston, Stephen J.	Pvt	14Nov42	7Dec42	
Kristrom, Kenneth	Pvt	14Apr45		
Krocker, Henry J.	TSgt	18Mar42	23Apr45	DLC§
Krodel, James A.	Pvt	9Mar45		
Krohn, Estill L.	Corp	11Nov42	23Apr45	
Kronillia, Joseph F.	PhM3c	11Apr44		PH
Kroohn, Irving C.	Pvt	14Nov42	7Dec42	
*Krook, Glen G.	Corp	12Feb42	21Jul44	PH
Kropf, Joseph H.	Pvt	9Mar45	6Aug45	
Kropf, Loran A.	Corp	25Jul42	12Oct44	PH
Kroschell, Kermit W.	Pfc	27Mar42	1Jan43	
*Krosky, Robert E.	PhM3c	11Apr44	18Mar45	SS§-PH
*†Krouse, Harold G.	Pvt	9Mar45	14Mar45	PH
Krovitz, Sam Jr.	ACk	10Jul42	7Oct44	
Krovontka, Steve F.	Corp	24Jan44		
*Krueger, Jule J.	Corp	31Oct42	25Feb45	PH
Krueger, Robert	Corp	8Jan44		
Krulik, Emil J.	Corp	24Jan44		PH‡
Kryspin, Harry R.	Pfc	1Mar42	15Jul42	
Kruger, Floyd J.	Pvt	4Mar42	15Jul42	
Kruger, Raymond T.	Pvt	2Oct44	4Dec44	

Digitized by Google Original from UNIVERSITY OF WISCONSIN

NAME	RANK	JOINED	TRANSF'D	AWARDS
Kruger, Willis L.	Corp	19Mar42	14May45	PH
Krum, William F., Jr.	Corp	27Aug42	20Dec44	
Krummel, Lloyd A.	GySgt	21Apr42	12Oct44	PH
Kruszka, Ralph J.	Corp	17Feb44	16Jul45	PH
Kubiak, Joseph J., Jr.	Pfc	30Mar45		
Kubica, Irvin G.	Sgt	12Feb42	29Nov44	
*Kubilus, Edward W.	Pfc	2Oct44	26Feb45	PH
Kuchta, Walter P.	Pfc	9Mar45		
Kuehl, Eugene E.	Pvt	7Mar42	15Jul42	
Kuehnel, John A.	Pfc	4Nov42	8May44	
Kuettler, James T.	Sgt	21Aug42	26Oct42	
Kufeldt, Harold F.	Pvt	12Feb42	15Jul42	
Kuhn, Douglas W.	1stLt	29Mar45		
Kuhn, John L.	Pfc	11Jul42	12Oct44	PH
Kuklis, Edward M.	Pvt	9Mar45		
Kula, John T.	Pfc	23Sep44		PH
Kulhawik, Edward V.	Corp	22Jun43	23Apr45	DLC§
Kulla, Herman J.	Pfc	19Aug44		
Kulp, Thomas B.	Pvt	12Feb42	15Jun42	
Kunkel, Robert M.	Corp	16Aug44		
Kunz, Calvin W., Jr.	Maj	26Sep42	23May45	LM§-BS
Kupinski, Zygmont J.	Sgt	12Aug42	23Apr45	DLC§
Kurtz, Elmer R.	Pfc	4Mar42	12Aug42	
Kushla, Stephen	Pfc	2Oct44	5Apr45	
Kutchie, Edward J.	GySgt	1Apr42	26Sep44	PH
Kuttler, Lamar L.	PhM1c	1Jun42	2Oct44	
Kuykendall, John P.	ACk	24Aug42	3Jan45	
Kuzirian, Hagop	Pvt	4Mar42	15Jun42	
Kuzminski, John H.	Pvt	11Nov42	21Jan43	
Kwasneski, Norbert W.	Pvt	14Mar42	15Jul42	
Kwiatkowski, Frank C.	Pfc	21Aug45		
Kwinski, Steven M.	Corp	28Jul42	6Aug42	
Kyburz, John E.	Pvt	1Apr42	15Jun42	
Kyle, Harry	Pfc	21Dec42	16May43	
Kyllonen, Joseph E.	PhM1c	10Oct43	7Oct44	
Lab, Charles A.	Pfc	7Mar42	15Jul42	
Laba, Charles Jr.	Pfc	9Mar45		
La Barge, Francis J.	Pvt	1Apr42	15Jun42	
Laberge, Roland F.	Pfc	8Nov44	2Apr45	PH
Labes, Irving J.	Pfc	24Aug42	7Oct44	PH
La Buda, Jack W.	Pvt	18Jul42	10Oct42	
Labuda, Walter A.	Pfc	19Aug44		PH
Lacek, Gaise S.	Maj	6May45		
La Chapelle, Albert	GySgt	21Mar42	26Mar42	
Lack, Vernon T.	Pvt	14Apr45	26Jun45	
Lackey, Andersen	Pvt	14Dec44	28Mar45	
Lacy, Guy	Pfc	9Mar45		
Ladd, James H.	PhM2c	19Dec42	2Oct44	
La Fever, Ralph E.	Pvt	30Mar45	22May45	
Lafferty, Charles H.	Pfc	17Feb44	6Aug45	
La Forte, James L.	Pvt	10Aug45		
Lafferty, Joseph L.	Corp	16Aug44		
Lagace, Arthur L.	Pfc	21Aug45		
Lagasa, John B., Jr.	SSgt	14May42	15Jun42	
Laggren, August N., Jr.	Pfc	30Mar45		
Lagle, Cecil E.	PhM1c	23Apr42	2Oct44	
La Goe, Paul G.	FM1c	14Apr45		
Lague, Kenneth E.	Sgt	14Apr45		
Lahey, George D.	Pfc	9Jan43	5Nov44	PH
Lahue, Roy C., Jr.	2dLt	16Dec42	19Jan43	
Lail, Charles E.	Pvt	14Apr45		

Digitized by Google
Original from
UNIVERSITY OF WISCONSIN

NAME	RANK	JOINED	TRANSF'D	AWARDS
Lair, Eugene L.	PlSgt	25Feb44	12Oct44	PH
Lake, Arthur R.	Pfc	31Oct42	5Nov44	PH
Lake, Robert G.	Pfc	27Apr42	15Jun42	
Lake, Robert J.	FldCk	21Apr42	15Jul42	
Lake, Robert J.	Pfc	31Oct42	1Dec44	PH
*Laker, Mitchell "C"	Corp	22Sep44	18Mar45	PH
Lakey, Warren G. H.	Pvt	30Mar45		
Lakness, Norman A.	1stSgt	11Apr42	28Sep42	
Lalic, Nicholas	Pvt	12Aug43	8May44	
Lamartine, Alexander J.	Pvt	2Oct44	6Dec44	
Lamb, Charles E.	Pfc	3Jan44		PH-DLC§
Lamb, Dan	Pfc	19Aug44	14Jan45	
*Lamb, Ernest	Pfc	14Apr45	6Aug45	
Lamb, Joseph P.	Pfc	9Mar45		
Lamb, Wendall E.	Corp	22Oct42	23Apr45	
Lambert, Forrest R.	Pfc	10Nov42	12Oct44	PH
*Lambert, James H.	Pfc	16Aug44	21Mar45	PH
Lambert, John W.	FM1c	19Feb42	15Jul42	
Lambert, Kenneth L.	Pfc	8Jan44		
Lambert, Willie L., Jr.	Pvt	18Mar42	15Jun42	
Lamberton, David S.	PlSgt	14Apr45		
Lamboy, George J.	PhM1c	23Sep44	21Mar45	PH
Lamka, Walter T.	Pvt	21Jul42	11Oct44	
Lamke, Harley A.	Pvt	11Nov42	2Apr43	
Lamkin, George F.	Pvt	14Mar42	1Jun42	
Lamkin, John K.	Corp	18Jul42	1Jan43	
Lamkin, Roscoe E.	Corp	18Jul42	1Jan43	
La Monte, Stanley W.	Pvt	1Apr42	7Apr42	
Lampas, William J.	Pvt	14Nov42	7Dec42	
*Lampley, Edgar L., Jr.	GySgt	1Mar42	2Mar45	SS§-PH
Lamprey, John L., Jr.	Capt	1Mar42	15Jul42	
Lancaster, Charles F.	Pvt	30Mar45	24May45	
Lancaster, Claude W.	Pvt	1Apr42	15Jun42	
Lance, George A.	Pfc	12Feb42	15Jul42	
Lanchester, Marvin K.	Pvt	1Apr42	15Jun42	
Land, Ernest T.	Pfc	11Nov42	17Oct44	PH
Land, Everett W.	Pfc	21Aug45		
†Landeche, Clarence A.	Pvt	5Mar45	11Mar45	
Landenberger, Walter J.	Pvt	1Apr42	15Jun42	
*Landers, Charles M., Jr.	Pvt	5Mar45	11Mar45	PH
Landers, Robert C.	Corp	1Jan43	2Aug43	
Landon, James K.	Corp	30Mar45		
Landry, Clarence J.	Pfc	7Mar42	27Sep44	PH‡
Langseth, Harold O.	1stLt	24Jan43	9Apr44	
Landstrom, Robert A.	Pfc	19Sep42	10Dec43	PH
*Lane, Bryant	Pfc	30Mar45		
Lane, Crockett W.	PhM1c	24Feb44	26Aug44	
Lane, Dalice M.	Corp	1Jan43	8May43	
Lane, Delbert X.	Pfc	21Aug45		
Lane, Eugene	Sgt	7Nov42	23Apr45	PH-DLC§
Lane, John E.	Pvt	12Feb42	8May42	
Lane, Paul	Pfc	14Apr45	6Aug45	
Lane, Robert C.	Pvt	31Aug42	7Dec43	PH
Lane, Russell	Corp	18May45		
Laney, Noel W.	PlSgt	21Apr42	15Jul42	
Laney, William F.	Pvt	1Jan43	2Aug43	
Lang, Ernest F.	Pvt	1Apr42	5Jun42	
Lang, Ray	Pvt	5Mar45	18Apr45	
Langa, Vincent C.	Corp	3Mar44	1Dec44	PH
Langan, Elmer T.	Sgt	25Apr42	5Nov44	
Lange, Edward B.	Pvt	20May45	6Aug45	

Digitized by Google
Original from
UNIVERSITY OF WISCONSIN

NAME	RANK	JOINED	TRANSF'D	AWARDS
Lange, Joseph J.	Pvt	14Nov42	7Dec42	
Langerak, William R., Jr.	Pfc	14Apr45		
Langford, Fred T.	Corp	14Apr45	1Aug45	
Langford, Philip A.	Sgt	14Apr45		
Langham, William W., Jr.	Corp	21Aug45		
Langland, Llewellyn D.	Pvt	1Apr42	15Jun42	
Langley, Edward J.	PhM2c	23Jun42	2Oct44	
Langseth, Harold O.	2dLt	1Apr42	10Nov42	
Langseth, Milfred A.	Corp	14Apr45	16Jul45	
*Langstom, William W.	Pfc	5Mar45	7Mar45	PH
Langston, Alton J.	Pfc	14Nov42	11May44	
Lanier, Eugene N.	Pfc	18Mar42	15Jun42	
Lanier, William T.	Pfc	11Jul42	8Oct44	
Lanoue, Clyde E.	Pvt	12Feb42	15Jul42	
Lant, Eugene R.	Pfc	11Nov42	19Mar45	PH
Lanzaro, Emanuel	Pvt	2Oct44	21Mar45	PH
Lapka, Matthew S.	Pfc	26Sep42	6Dec44	
La Forte, Nelson J.	PlSgt	12Feb42	15Jul42	
Laptosky, John J.	Corp	26Oct42	23Apr45	PH‡
Laqualia, Julius A.	Pvt	17Oct42	18May43	
Largey, William J.	Corp	16Aug44		
Larisey, Walter E., Jr.	Pvt	14Dec44	18Mar45	
Larkin, Arnold L.	Pfc	30Mar45		
Larkin, Delbert J.	Sgt	18May45	29Aug45	
*La Rocca, James	Pfc	14Dec44	11Mar45	PH
La Rochelle, Roger O. J.	Pfc	4Mar42	9Nov42	
La Rochelle, Wilfred H.	Pfc	14Dec44	10Jul45	
La Rosa, John V.	Pvt	5Mar45	24Jun45	
Larsen, Don "M"	Pfc	21Aug45		
Larsen, Howard W.	Pvt	11Nov42	25Dec44	
Larsen, Iver H.	Pvt	5Mar45		
Larsen, John	Corp	12Feb42	13Mar45	PH-DLC§
Larsen, Marshall W.	Pfc	27Mar42	15Jun42	
*Larson, Corwin T.	1stLt	14Jul43	21Jul44	PH
Larson, Elmer E.	Pvt	14Nov42	7Dec42	
Larson, Frank D.	Pvt	12Feb42	15Jul42	
Larson, LeRoy M.	Corp	31Oct42	10Mar45	PH
Larson, Thomas W.	Pvt	14Nov42	7Dec42	
La Rue, Louis H.	Pvt	27Mar42	15Jun42	
LaSalle, Robert O., Jr.	Pfc	2Nov44		PH
*Lasell, Archie W., Jr.	Pvt	14Dec44	3Mar45	PH
La Shelle, George K.	Pvt	7Mar42	22May42	
Lask, Frank J., Jr.	Pvt	14Apr45		
Laskosky, Ted L.	Pfc	12Feb42	22Aug42	
Lasley, Howard J.	PlSgt	21Apr42	8Mar45	
*Laszewski, Raymond S.	Corp	7Jul42		BS§-PH‡
Latal, John J.	Pvt	19Feb42	15Jun42	BS§-PH‡
Latall, Herman F.	Corp	11Nov42	23Apr45	PH‡
Latham, Alvin W.	Pvt	4Nov42	19Sep43	
Latham, Cecil M.	Pvt	14Apr45		
Latimer, John C.	Sgt	18May45	29Aug45	
Latinik, Raymond L.	Pvt	30Mar45		
Latona, Samuel A.	Corp	31May45		
Latronica, Louis	ACk	7Mar42	15Jun42	
Latsha, Derl L.	Pfc	9Mar45		
Latsko, Andrew	Pfc	14Dec44	6Mar45	
Lattanzio, Louis	Pvt	16Aug43	19Sep43	
Lauch, Elmer T. S.	Sgt	1Apr42	18Dec44	
Lauderdale, Charles	Sgt	3Jan44	23Mar45	SS-PH‡
Lauderdale, Wilbur A.	PlSgt	1Apr42	16Dec44	
Laughlin, Eugene E.	ACk	21Mar42	23Apr45	PH

Digitized by Google
Original from
UNIVERSITY OF WISCONSIN

NAME	RANK	JOINED	TRANSF'D	AWARDS
Laughlin, Gordon W.	PlSgt	12Feb42	5Nov42	
Laughlin, Jack A.	Pfc	9Mar45		
Laughlin, Joseph P., Jr.	Pfc	9Mar45		
Laughlin, William J.	Pfc	25Feb42	15Jul42	
Laurentz, Don L.	Pvt	1Apr42	15Jun42	
Lavalley, Aldage R.	Pfc	2Oct44	15Aug45	PH
Lavery, Frederick G.	Corp	17Feb44	11May44	
Lavezzi, Victor M.	Pvt	19Feb42	23Apr42	
Lavezzo, Gus J.	Pfc	8Nov44		
†Lavin, John W.	Pfc	2Mar45	18Apr45	
Lavorin, Fred H.	PlSgt	2Aug42	7Oct44	PH
Law, Robert V.	Pvt	14Apr45	24May45	
Law, Walter R.	Pfc	19Feb42	12Oct44	PH
Lawhon, Edgar A., Jr.	Pfc	11Nov42	15Oct44	PH
Lawler, William G.	Pfc	11Nov42	13Jan44	PH
*Lawless, Clifford P.	Pfc	22Oct42	3Aug44	PH
Lawley, Everett Jr.	Pfc	7Nov42	27Aug44	
*Lawrence, Franklin M.	Pfc	11Nov42	21Jul44	PH
Lawrence, James H., Jr.	ACk	18Apr42	15Jul42	
Lawrence, James W.	Pvt	14Apr45		
Lawrence, John T., Jr.	Capt.	3Aug42	11Oct44	
Lawrence, Leroy	Pvt	18Mar42	15Jun42	
Lawrence, Max J.	Pvt	11Nov42	20Jun43	
Lawrence, William A.	Pvt	7Nov42	12Sep43	
*Lawson, Chester J.	Pfc	2Feb44	27Feb45	PH
Lawson, Delbert L.	Pfc	7May45		
Lawson, Harold D.	Pfc	19Dec44		
†Lawson, J. C.	Sgt	21Jul44	15Aug44	
Lawson, James R.	Corp	2Oct44		
Lawson, Lester D.	Pfc	24Jan44	24Feb44	
Lay, Herman	1stLt	16Dec42	9Apr44	
Layden, W. B.	PhM2c	22Jul44	18Aug44	
Layland, Raymond S.	T/Sgt	12Feb42	5Nov44	
Layton, James E.	Corp	10Aug45		
*Lazaroff, Martin	Pfc	2Oct44	8Mar45	PH
Lazinsky, Thomas D.	Pfc	11Nov42	11May44	
Lea, Melvin O., Jr.	Sgt	26Sep42	23Apr45	
†Leach, Irving C.	Corp	6Mar45	17Mar45	
Leach, Otis C.	Sgt	21Aug42	5Nov44	
Leachman, Harold N.	Pvt	7Jul42	15Jul42	
Leaf, William F.	Pvt	17Oct42	24Oct42	
Leafgren, John E., Jr.	Corp	31Oct42	5Nov44	
Leahey, Edward	Pfc	12Feb42	19May42	
Leake, Bain Jr.	Pfc	3Jan44	11May44	
Leal, Rito R.	Sgt	24Aug42	17Mar45	PH
†Lear, Paul E.	Pvt	1Mar45	16Mar45	PH
Leard, James R.	Corp	27Mar42	15Jun42	
Leary, Francis J.	Pfc	9Mar45		
Leary, Lawrence F.	Corp	14Apr45		
Leath, William N.	Pfc	31Oct42	1Nov43	
†Leatherow, William E.	Pvt	5Mar45	12Mar45	
Leavell, Henry F.	Sgt	21Apr42	15Jun42	
Leaverton, Clyde Jr.	Pfc	11Nov42	20Jan45	PH
Leavitt, Dana G.	Pfc	16Aug44	27Jul45	
LeBaron, Harrison M., Jr.	Sgt	7Mar42	26Nov44	
Le Blanc, Charles N.	Pfc	4Nov42	5Nov44	
Le Blanc, Leonce J., Jr.	Corp	16Oct42	23Apr45	
Le Blanc, William A.	Pvt	21Aug45		
Leboeuf, Rufus A.	Pvt	30Mar45		
*Le Captain, Bernhard	PhM2c	27Jul42	25Jul44	PH
Le Claire, Philip A.	Corp	31Oct42	7Dec43	

Digitized by Google Original from UNIVERSITY OF WISCONSIN

NAME	RANK	JOINED	TRANSF'D	AWARDS
Le Clerc, Robert D.	Pvt	9Mar45	18Apr45	
Ledbetter, James E.	Pfc	18Jul42	12Oct44	PH
Ledbetter, Jule B.	FldCk	18Jul42	2May45	
Ledbetter, Raymond E.	Pvt	21Aug45		
Ledbetter, Willis	Pfc	14Dec44		
Ledesma, Manuel "G"	Pfc	30Mar45		
Ledet, Richard P.	Pfc	30Mar45		
Lee, Ammie L., Jr.	Pvt	14Dec44	12Apr45	PH
Lee, Archie O.	Pvt	9Mar45	18Apr45	
Lee, Bervel G.	Pfc	23Sep44		
*Lee, Cecil L.	Sgt	12Feb42	27Jul44	PH
Lee, Clifford J.	Pfc	25Jul42	10Sep42	
Lee, George S.	Corp	11Nov42	5Nov44	
Lee, Hoyt M.	Pfc	19Aug44	4Apr45	PH
Lee, James E.	Sgt	20May45		
Lee, Jessie C.	GySgt	4Sep45		
Lee, John K.	Pfc	26Sep42	17Oct44	
Lee, John T.	Capt	27Apr42	24Sep43	
Lee, Oma H.	PlSgt	13May42	15Jun42	
Lee, William A.	Pfc	21Mar42	18Jun43	
Lee, William A.	Pvt	1Jan43	17Apr43	
Leeb, Ira B.	Pfc	4Nov42	11May44	
Leedom, Robert M.	Pfc	3Jan44	8May44	
Leeper, Arnold L.	Pfc	23Sep44		
Leer, Eugene J.	Pvt	31Oct42	21Jan43	
Leffel, Emory C.	Pfc	21Aug45		
Leffel, Lowell E.	Sgt	18Feb42	27Nov44	PH
*Leffler, Robert F.	Pfc	22Oct42	26Feb45	PH
Legault, Robert E.	Pfc	16Aug44	19Mar45	PH
Le Grand, Paul E.	T/Sgt	19Feb42	2Feb45	
Lehde, Myron W.	Pfc	14Apr45		
Lehman, Edwin R.	Corp	12Feb42	23Apr45	
Lehman, George H.	Pfc	1Apr42	2Feb44	
Lehman, Cornelius F.	Pvt	9Mar45	18Apr45	
Lehman, Robert H.	Pvt	9Mar45	18Apr45	
Lehne, Jack W.	Pfc	18Apr42	18Jun42	
Lehnertz, Donald J. E.	FM	12Feb42	15Jul42	
Leibhardt, Tyler R.	Pvt	12Feb42	15Jul42	
Leicht, John R.	Corp	25Jul42	23Apr45	PH
Leider, Curtis H.	Sgt	4Jul42	23Apr45	DLC§
Leifheit, John A.	1stLt	16Dec42	23Oct44	PH
Leiker, Alvin R.	Pvt	26Sep42	25Jun43	
Leims, John H.	1stLt	19Aug44		MH-§PH
Leinen, Albert C.	Pvt	19Feb42	15Jul42	
Leismer, Alfred W.	Pvt	1Apr42	15Jun42	
Leister, Charles J.	Pvt	14Mar42	15Jul42	
Lemaster, Herbert	Pfc	27Mar42	15Jun42	
*Le Master, Robert E.	Pfc	11Nov42	30Aug43	
Lemay, John G.	Pvt	4Mar42	15Jul42	
Lemke, Richard A.	Pvt	5Mar45		
Lenahan, John P.	Corp	5Mar45		
Lenahan, John T.	Pfc	3Jan44		
Lenik, Matthew F.	Pvt	7Mar42	15Jul42	
Lennertz, Richard W.	HA1c	14Aug45		
Lennon, Joseph F.	Pvt	29Jul42	29Aug42	
Lenoir, Evan T.	Pvt	1Apr42	19May42	
Lenoir, John I.	PlSgt	23Sep44		PH
Lenon, Charles B.	Pvt	18Mar42	15Jul42	
Lenthall, Harold W.	Pvt	21Mar42	19May42	
†Leombruno, Albert J.	Corp	5May43	13May43	
Leon, Ferdinando M.	Pfc	16Aug44		

Digitized by Google Original from UNIVERSITY OF WISCONSIN

NAME	RANK	JOINED	TRANSF'D	AWARDS
Leonard, David M.	Corp	1Apr45	13Nov42	
Leonard, Edward P.	Pfc	24Jan44	27Oct44	
Leonard, Harry W.	Sgt	12Feb42	13Apr42	
Leonard, James H.	Pvt	9May42	15Jun42	
Leonard, John F., Jr.	PhM1c	15May45		
Leonard, Lee B.	Pfc	21Aug45		
Leonard, Lonnie H.	1stSgt	11May42	15Jul42	
Leonard, William B.	Pfc	24Jan44		
Leone, Joseph R.	Corp	16Aug44		
Leonetti, Louis S.	Pvt	19Feb42	15Jul42	
Lepinat, Joseph G.	Pfc	21Aug45	29Aug45	
Lerhinan, John J.	Corp	1Aug45		
Lerma, Ben Z., Jr.	Pvt	14Nov42	7Dec42	
Le Roy, Clayton H.	Sgt	7Mar42	23Apr45	BS§
Leslie, Kermath	Pvt	29Jul42	4Apr43	
Lessig, William	Pfc	9Mar45		
Lester, Edwin F.	Pvt	11Nov42	8Jan43	
Lester, Francis W. J.	Corp	1Apr42	27Oct44	
Lester, Roscoe E.	Pfc	14Dec44	31Mar45	PH
Le Tarte, Mandiville	Pvt	14Nov42	7Dec42	
*Letourneau, Leo J.	Pfc	14Dec44	27Feb45	PH
Leuenberger, Fred	Pfc	1Mar42	19May42	
Leupp, Eugene I.	Pvt	1Apr42	15Jun42	
*Leuver, John M.	Pfc	3Jan44	25Jul44	PH
Levas, Peter J.	Pfc	14Apr45		
Levasseur, Fred J.	ACk	29Jan44		
Levasseur, Joseph J. B.	Sgt	14Apr45		
Levay, Joseph	Pfc	2Oct44		PH
Levendorf, Joseph	Pfc	30Mar45		
Levenhagen, Theodore J.	Pfc	9Mar45		
Le Verne, Edward H., Jr.	Pfc	11Nov42	5Nov44	
Levery, Celestine A.	Pfc	18Jul42	23Apr45	
Levickas, Anthony J.	ACk	14Apr45		
Levich, Calman	PhM1c	7Feb44	2Oct44	
Levin, Manuel	Lt(jg)	13May42	15Jul42	
Levine, George S.	Pvt	11Nov42	12Jan43	
*†Levine, Norman	Pvt	9Mar45	18Mar45	PH
Levitt, William R.	Pfc	11Nov42	2May44	
†Levreault, Gerald V.	Lt(MC)	26Mar45	10Apr45	
Lewandoski, Frank V.	Pvt	11Nov42	19Sep43	
Lewin, Donald	Corp	24Jan44	23Apr45	PH
*Lewis, Alvin G.	Pfc	13Nov42	21Jul44	PH
*Lewis, Archie C.	Pvt	7Nov42	13Dec43	PH
Lewis, Carol "D"	Pvt	27Mar42	15Jun42	
Lewis, David H.	Capt	16Dec42	25Mar45	NC§-BS-PH
Lewis, Delmar H.	Sgt	12Feb42	6Apr44	
Lewis, Edward H., Jr.	Sgt	1Jan43	26Sep44	
Lewis, Elbert H.	Pfc	14Apr45		
Lewis, Eugene	Corp	14Apr45		
*†Lewis, Eugene G.	Pvt	5Mar45	9Mar45	PH
Lewis, James G.	Pfc	9Mar45		
Lewis, Farley M.	Pfc	22Oct42	11May44	
Lewis, Hugh H., Jr.	Pvt	7Nov42	19Sep43	
Lewis, James L.	Pfc	14Dec44	4Jan45	
Lewis, Leslie J.	Pvt	14Nov42	7Dec42	
Lewis, Marion E.	Pfc	9Mar45	6Aug45	
Lewis, Norman M.	S/Sgt	24Dec42	2May45	
Lewis, Oscar J.	Corp	21Aug45		
Lewis, Raymond N.	Corp	27Mar42	18Sep44	PH
Lewis, Roger A.	Pfc	27Mar42	15Jun42	
Lewis, Rowland D.	Pvt	14Mar42	15Jul42	

Digitized by Google
Original from
UNIVERSITY OF WISCONSIN

NAME	RANK	JOINED	TRANSF'D	AWARDS
Lewis, Walter H.	Corp	22Oct42	28Feb45	PH
Liapes, George N.	Sgt	24Apr45	15Sep45	
Libby, Athol C.	PhM2c	19Dec42	2Oct44	
Libera, Harold J.	1stLt	1Apr44		BS§
Licali, Peter J.	Pfc	6Aug43	8Feb44	
Lichens, Allen B.	Pfc	16Aug44	8Mar45	PH
Lieberman, Robert G.	Pfc	3Jan44	27Mar44	
Lieff, Russel O.	Pvt	5Mar45	6May45	
Lieffring, Galen J.	Sgt	21Aug45		
Light, Arthur F.	Pfc	10Aug45		
Light, "J" "P"	Pfc	8Jan44	12Oct44	PH
Lightle, Howard W.	2dLt	1Jul45		
Lightner, John W.	Pfc	18Jul42	4Apr43	
Lightsey, Johnny M.	Capt	12Feb42	23Apr45	BS§
Ligon, Champ	Capt	13Jul42	11Sep42	
Liguori, Armand V.	Pfc	30Mar45		
*Lillard, William G.	Pvt	5Mar45	21Mar45	PH
*Lilly, Griffin P.	Pfc	8Nov44	1Mar45	PH
Lilly, John H.	Pfc	12Feb42	15Jun42	
Lilly, Rondo E.	FM1c	31Oct42	17Oct44	
*†Limper, Fred W.	Pvt	5Mar45	9Mar45	PH
Lincke, Glenn A.	Pfc	7Nov42	12Oct44	PH
Lincoln, Glen A.	Corp	14Feb44	12Oct44	
Lincourt, Eli "W"	Pvt	14Dec44	21Mar45	PH
Lind, Ralph C.	Corp	14Apr45		
Lindenberger, Joseph B.	Corp	30Mar45		
*Lindblad, Carl J.	1stLt	9Jan44	27Feb45	NC§-PH
Linder, Dale K.	Pfc	9Jan43	23Apr45	DLC§
*Linder, Earl F.	Pfc	14Dec44	9Mar45	BS§-PH
Lindberg, Lawson L.	Pfc	1Apr42	15Jul42	
Lindler, John L., Jr.	Corp	12Aug43	23Apr45	BS-DLC§
Lindley, Leland R.	Pvt	19Feb42	7Apr42	
Lindquist, Harold A. M.	Pvt	14Apr45		
Lindquist, William C.	Pfc	18Mar42	24Oct44	
Lindsey, Herman T.	Pvt	19Dec44		
Lindsey, Isom L.	Pvt	9Mar45		
Lindsey, James H.	PhM3c	19Dec42	12Aug44	SS-PH
Lindsay, John C.	Pvt	9Mar45	18Apr45	
Lindsey, John P.	Pfc	1Apr44	23Apr45	
Lindsey, Robert H.	Corp	18Feb42	10Mar45	PH-DLC§
Lindstrand, Russell W.	Pfc	19Aug44		PH
Lindstrom, LaVerne M.	Sgt	31Oct42	23Apr45	PH
Linegar, Robert T.	Pvt	1Apr42	15Jun42	
Linendoll, Jack	Sgt	14Apr45		
*Lingle, Roberts E.	Pvt	23Sep44	7Mar45	PH
Linkston, David D.	Pfc	1Mar42	20Jun42	
Linn, Jacob B.	Corp	14Apr45		
Linneman, Lawrence B.	Pfc	20Jun42	5Nov44	
Linse, Claude R.	Pfc	7Nov42	29Mar45	PH
Linton, Billie F.	ACk	11Nov42	9Jan45	
Linton, Elmer B.	Pfc	20Oct44		
*Linville, Henry D.	Sgt	9Jan44	10Mar45	PH
Linville, Robert W.	Pvt	14Nov42	7Dec42	
Linzi, Alfred L.	Corp	15Jul42	14May45	PH
Linzy, Ralph	Pfc	12Feb42	4May42	
Lipari, Joseph V.	Pfc	31Oct42	5Nov44	
Lipe, Richard M.	Pvt	27Mar42	6Jun42	
Lipere, Francesco	Pfc	14Dec44		
Lipfield, Morris	Pvt	11Jul42	15Jul42	
*Lippner, Clifford L.	Pfc	18Mar42	2Aug44	PH
Lips, Evan E.	Maj	28Aug42	6Dec44	

Digitized by Google Original from UNIVERSITY OF WISCONSIN

NAME	RANK	JOINED	TRANSF'D	AWARDS
Lipsitz, Samuel R.	Pfc	10Nov42	8May44	
Lipski, Richard H.	Sgt	18Mar42	8Jan45	
Lisbenbe, Kenneth D.	TSgt	12Feb42	23Apr45	
Litten, Earl R.	Pfc	24Jan44	8Dec44	
Little, Aaron C.	Lt(MC)	30Sep44	8May45	LM§-PH
Little, Charles G.	Pvt	9Mar45	18Apr45	
Little, James D.	Pfc	24Jan44	6Jul44	
Little, James R.	Pfc	12Feb42	15Jul42	
Littlefield, Burton F.	Pvt	14Nov42	7Dec42	
*†Littlefield, Elgin P.	Pvt	1Mar45	14Mar45	PH
Littlefield, Kenneth B.	Pvt	19Feb42	5Mar42	
Litwiler, George E.	Pvt	14Apr45	6Aug45	
Litzinger, Robert L.	Pfc	14Apr45		
Lively, Alvin	Pfc	7May45		
Lively, Marvin A.	Pvt	12Nov42	7Dec42	
Livesay, William L.	Corp	25Feb42	8Dec44	PH
Livingston, Albert E.	Pvt	12Feb42	15Jul42	
Livingston, Elwyn J.	Pfc	3Jan44		PH
Livingston, Gilbert A.	Sgt	1Mar42	19Sep43	
Livingston, Gordon A.	Pvt	1Apr42	7Apr42	
Livingston, James D.	Pfc	1Jan43	8Jan43	
Livolsi, Anthony Jr.	Pfc	30Mar45		
Llewellyn, David B.	Corp	7Nov42	2May45	PH-DLC§
Llewellyn, George R.	Pvt	14Nov42	7Dec42	
Lloyd, Clancy C.	Pfc	18Feb42	15Dec42	
Lloyd, Homer M., Jr.	Pvt	9Mar45	18Apr45	
Loan, Clifford W.	Pfc	23Sep44	25Mar45	PH
Loar, Charles P.	Corp	1Apr42	26Sep44	
Loche, Harold J.	Corp	26Sep42	18Nov44	
Loche, Robert R.	Pfc	11Mar44	8Dec44	
Lockard, Vernon D.	Pfc	9Mar45		
Locken, Leslie K.	Pfc	5Mar45		
Lockrem, Conrad Q.	Pfc	18Mar42	18Jan43	
Lockridge, George B.	Pfc	29Feb44	18Sep44	PH
Lockridge, Stuart	HA1c	14Aug45		
Lodge, Jesse C.	Corp	14Apr45		
Lodovici, Spartaco L.	Pvt	14Dec44	4Jan45	
Loeber, Robert J.	Pfc	19Aug44		
Lofing, Marvin R.	Pfc	4Nov42	18Sep44	PH
Lofthouse, Raymond	ACk	19Aug44		
Loftus, Edward "G"	TSgt	23Mar42	2Feb45	
Loftus, John M.	Pfc	14Apr45	8Jul45	
Loftus, William D.	Pfc	2Oct44		PH
Logan, Clifford T.	LtCom(DC)	26Feb42	10Jul42	
Logan, Frederick B.	Capt	16Nov42	11Jan44	
Logan, James C.	Pvt	27Mar42	10May42	
Logan, John T.	MTSgt	1Aug45	20Aug45	
*Logan, Owen K.	Pfc	8Jan44	25Feb45	PH
Logan, Robert A.	Pfc	11Nov42	1Feb44	
Logan, Willard D.	Pfc	7Nov42	11May44	
Loggy, Albert J.	Sgt	1Mar42	6Jun42	
Lohff, Jay E.	Sgt	21Mar42	26Mar42	
Lomax, Charles W.	Corp	16Aug44	25Apr45	PH
Lomax, Richard L.	Corp	1Mar42	21Jan43	
Lombardo, August J.	Pfc	7Nov42	26Sep44	PH
Lombardo, Joseph N.	Pfc	19Aug44	6Aug45	PH
Lombardozzi, Louis	Pfc	2Oct44		
*Lomuto, Francis S.	Pfc	2Oct44	2Mar45	PH
Lona, Kenneth J.	PlSgt	16Mar45		
Lone, Juel K.	Corp	1Jan43	17Apr43	
Lonergan, Vincent J.	Lt(ChC)	16Aug44	10Jul45	DLC§

Digitized by Google
Original from
UNIVERSITY OF WISCONSIN

NAME	RANK	JOINED	TRANSF'D	AWARDS
Lonetree, Samuel	Pvt	1Apr42	15Jun42	
Long, Alonzo B.	Pvt	30Mar45		
Long, Charles W.	Pfc	3Jan44	7Mar45	PH
Long, Donald R.	GySgt	10Aug45		
Long, Gerald D.	Corp	12Feb42	23Apr45	
Long, Henry T.	Pvt	30Mar45	17Apr45	
Long, John	SSgt	12Feb42	25Mar42	
Long, John K., Jr.	Corp	19Aug44		PH
Long, Marvin M.	Pfc	14Apr45		
Long, Maurice T.	Pfc	26Feb42	11May44	
*Long, Paul S.	Pvt	9Mar45	13Mar45	PH
Long, Porter W.	Pvt	5Mar45		
Long, Virgil F.	Pfc	23Sep44		
Long, Warren G.	Pfc	6Nov42	27Nov44	PH
Long, Wayne A.	Pvt	19Aug44	1Dec44	
Long, William A.	Sgt	1Mar42	25Feb44	
Long, Woodrow L.	Pfc	11Nov42	23Apr45	
Longardner, Gerald F.	Pfc	16Aug44		PH
Longhofer, Robert D.	Pfc	30Mar45		
*Longhurst, Victor H.	Pfc	7Nov42	27Jul44	PH
Longman, Charles E.	Pfc	27Mar42	15Jun42	
Longsdorf, James E.	Pfc	3Jan44		
Look, Loren W.	Pvt	1Jan43	17Apr43	
Loomis, Richard J.	Pfc	12Feb42	15Jun42	
Looper, Elmer O.	Pvt	14Apr45	15Aug45	
Loose, Robert E.	Pvt	31Oct42	21Jan43	
Lopez, Ambrosie R.	Pfc	19Aug44		
Lopez, Damas	ACk	18Apr42	15Jun42	
Lopez, Jacinto A.	Pfc	3Jan44		
Lo Pinto, Charles L.	Pvt	1Apr42	22May42	
Lopo, Joseph T.	Pfc	5Mar45		
Lorah, Wayne N.	Pvt	14Apr45	29Aug45	
Lorentzen, Willard E.	Pfc	25Jul42	21Jan43	
†Loresch, Henry	Corp	12Mar44	20Mar44	
*Lorenzen, Merle E.	Pfc	19Aug44	7Mar45	PH
Lorum, Philp E.	Pfc	12Feb42	15Jul42	
Losee, Robert F.	Pfc	27Mar42	1Jun42	
Loser, William P.	PhM3c	23Sep44	28Oct44	
Loskowsky, Kenneth F.	Pfc	5Mar45		
Lossani, Frank J.	Pfc	2Oct44	20Mar45	PH
*Lossin, Arnold E.	Pfc	19Aug44	7Mar45	PH
Losurdo, John	Pvt	27Mar42	28Apr42	
Lothrop, Paul B.	Corp	18May45		
Lott, Russell "C" Jr.	Pfc	25Feb42	23Sep42	
Lottes, William A., Jr.	Pfc	30Mar45		
Lottinger, Eugene B.	Pvt	12Feb42	15Jul42	
Lotz, James E.	Pvt	19Aug44	14Dec44	
Lotz, William W.	1stSgt	11Apr42	15Jul42	
Loucks, Roy L.	Sgt	27Mar42	12Oct44	PH
Louis, Bert A.	SSgt	21Apr42	29Jan44	
Loupe, Gerard H.	Pfc	18Mar42	15Jul42	
Lovar, Charles	Pfc	2Oct44	20Mar45	
Love, Harold G.	Pfc	5Mar45		
†Love, Harry A.	1stLt	2Oct44	14Nov44	
Love, John H.	Pvt	18Mar42	1May42	
Love, Maurice R.	Pfc	9Mar45		
Love, William G.	Sgt	8Apr42	15Jun42	
Lovell, Arthur M.	Pvt	9Mar45		
Lovell, Donald C.	Pvt	31Oct42	14Nov44	PH
Lovell, Robert L.	Pfc	1Jun43	2Aug43	
Lovett, Clen E.	Pvt	30Mar45		

Digitized by Google Original from UNIVERSITY OF WISCONSIN

NAME	RANK	JOINED	TRANSF'D	AWARDS
Lovett, Luther	Corp	1Jan43	17Apr43	
Loving, Jason Z.	Corp	14Apr45		
Loving, Tom	Pvt	27Mar42	15Jun42	
Low, David D.	Pfc	14Apr45		
Lowary, Morris W.	Pfc	21Aug45		
Lowder, Wayne L.	Corp	18Jul42	5Apr45	PH‡
Lowder, Robert C.	Pvt	14Nov42	7Dec42	
Lowe, A. R.	PhM3c	22Jul44	18Aug44	
Lowe, Clayton G.	Pvt	14Apr45		
Lowe, Eugene V.	Pfc	14Apr45		
Lowe, Grady J.	Pfc	27Mar42	7Jul42	
Lowe, Joseph C.	Pvt	19Aug44	20Mar45	PH
Lowe, Samuel C.	Pfc	31Oct42	23Apr45	DLC§
†Lowe, Soloman T.	Pfc	10May44	13Aug44	
Lowe, Warren C.	Pfc	14Apr45		
Lowery, Joe V.	Corp	7Nov42	29Mar45	SS-PH-DLC§
Lowery, Robert D.	Pfc	9Mar45		
Lowman, Ernest B.	Pvt	16Mar45		
Lowman, John S.	FM	21Aug45		
Lowrance, Homer R., Jr.	Corp	4Mar42	19Sep43	
*Lowery, John C.	Pfc	14Dec44	25Feb45	PH
Lowrey, Marvin L.	Pfc	20Oct44	6Mar45	PH
Lowrance, Howard F.	Corp	4Nov42	23Apr45	
Lowrie, William B.	Pfc	31Oct42	2Oct44	
Lowry, Forrest E., Jr.	Pfc	5Mar45	6Aug45	
Lowry, Richard F.	Corp	12Feb42	25Feb44	
Loyall, Maldred H.	Pfc	27Mar42	15Jun42	
Loyd, Hugh L.	Pvt	16Mar45		
Loyd, Robert F.	Pvt	14Apr45		
Lube, Dale W.	Pfc	12Feb42	18Apr42	
Lubenow, Raymond E.	Corp	3Jan44		
Luberts, Cletus J.	Corp	7Nov42	23Apr45	
Lubitz, Ervin A.	Pfc	30Mar45		
Lucas, Clifford K.	Corp	27Mar42	2Jan44	
Lucas, Hull B.	Pfc	14Apr45		
Lucas, Merrill H.	Corp	12Feb42	15Jul42	
Lucas, Richmond J.	Pvt	14Apr45		
Lucchi, Louis J.	Pvt	10Aug45		
Luchsinger, Roland V.	Pvt	1Apr42	15Jun42	
Luciano, Albert	Pfc	16Mar45		
Lucid, Thomas H.	Pvt	14Dec44	10Mar45	PH
*†Luck, David "H" "C"	Pvt	5Mar45	8Mar45	PH
Luckenbach, Weston J.	PhM3c	15May45		
Lucky, Earl W.	Corp	7Nov42	5Nov42	
Lucy, Ivory O.	Corp	31Oct42	12Oct44	PH
Ludick, William R.	Pfc	19Aug44		PH
Ludington, Charles D.	Pfc	5Mar45		
Ludwig, Albert F.	Pfc	14Apr45		
Luebbert, Harold R.	Pfc	19Aug44		PH
Luetkemeyer, James J.	Pfc	16Aug44		PH
Luhrs, Vernon M.	Pvt	7Mar42	15Jul42	
Luke, Harrie	Pvt	16Mar45		
Lukesh, Joseph P.	Sgt	1Mar42	25Feb44	
Lulis, Stephen P.	Pfc	27Mar42	15Jun42	
Lumly, Claude A.	Sgt	21Aug45		
Lumm, Henry C.	Pvt	16Mar45		
Luna, Fred B.	Pfc	24Aug42	29Feb44	
Lund, Hans J.	2dLt	11Jul42	4Jan43	
Lund, Harold M.	Corp	7Nov42	7Mar45	SS§-PH
Lunday, Robert K.	Pfc	14Apr45		
Lundell, Frank H.	Pvt	1Apr42	15Jun42	

Digitized by Google Original from UNIVERSITY OF WISCONSIN

NAME	RANK	JOINED	TRANSF'D	AWARDS
Lundgrene, Richard A.	Pvt	11Nov42	1Jan43	
Lundquist, Glenn W.	Pfc	5Mar45		
Lundy, Morris L.	Pfc	26Sep42	1May44	PH
Lunsford, James B.	Pvt	7Nov42	12Jan43	
Luongo, Ernest B.	Pfc	3Jan44	26Sep44	PH
Lupori, James R.	Pfc	27Mar42	15Jun42	
Lush, Charles A.	Corp	21Oct42	23Apr45	DLC§
Lusher, Robert W.	Pfc	19Dec44		
Lusk, James D.	Corp	1Mar42	15Jul42	
Lute, Wallace H.	Pvt	19Aug44		PH
Luther, George W.	Pfc	11Jul42	21Jan42	
Luton, Harry H.	Lt(DC)	15Aug45		
Luttrell, Fallin M.	Corp	14Apr45		
Luxon, Richard S.	PlSgt	21Aug42	1Jun44	
Lyczak, Stanley J.	Pfc	21Jan44	11May44	
Lyerly, John T.	Pfc	16Mar45	19Aug45	
Lyk, Bronislaus S.	Pvt	31Oct42	1Oct43	
Lykes, Frank G., Jr.	Sgt	14Apr45		
†Lyman, Walter H., Jr.	Pfc	29Jan45	11Apr45	
Lynch, Charles M., Jr.	Pfc	11Nov42	5Nov44	
Lynch, Daniel	Pfc	14Dec44		
Lynch, Edmund F.	PhM1c	23Sep44		BS-PH
Lynch, Ewell L.	Pvt	22Oct42	21Jan43	
Lynch, John A.	Sgt	27Mar42	27Nov44	PH
Lynch, John G.	Corp	14Apr45		
Lynch, Luke K.	Pvt	11Jul42	15Jul42	
Lynch, Patrick I.	Sgt	1Apr42	16Dec44	
Lynch, Robert E.	Corp	1Jan43	2Aug43	
Lynn, Lannes W.	Corp	14Mar42	11Jan44	
Lynn, William L.	Pvt	27Mar42	15Jun42	
Lyon, William A., Jr.	PlSgt	1Aug45		
Lyons, Byron L.	Pvt	11Nov42	21Jan43	
Lyons, Charles D.	Pvt	16Mar45		
Lyons, Clifford D.	Pvt	14Mar42	15Jul42	
Lyons, Clinton L.	Sgt	1Mar42	5Nov44	
*Lyons, James E.	Corp	3Jan44	2Mar45	PH
Lyons, Robert E.	ACk	26Jan44	6Aug45	PH
Lyons, Roy A.	Pfc	19Aug44		
Lyons, William P.	Pvt	4Mar42	15Jul42	
Lysene, Harold W.	Pvt	1Apr42	15Jun42	
Lytle, Bernard M.	Pfc	4Mar42	15Jun42	
Lyttle, Irwin B.	Corp	12Feb42	7Dec43	
Lytle, Walter A.	Pfc	23Sep44	15Jul45	
Lyter, Kenneth W.	Sgt	18May45	29Aug45	
Lytton, James A.	Pvt	25Feb42	15Jul42	
McAdams, William J.	Pvt	14Apr45		
McAdory, Doctor H.	Sgt	1Mar42	22May42	
McAfee, Ralph D.	Maj	5Mar42	15Jun42	
McAlexander, Donald E.	Sgt	14Apr45		
McAllister, Charles R.	Corp	18Mar42	23Apr45	
†McAllister, Henry H.	Lt(DC)	21Sep44	6Sep45	
McAllister, Paul N.	Pfc	30Mar45		
McAloon, John B.	Pfc	2Oct44		
McAlpin, Courtenay W.	Pfc	16Dec43	12Oct44	PH
McAnalley, James G.	Pfc	7Mar42	21Jan43	
McAndrew, Woodrow E.	TSgt	5Dec43	23Apr45	
McAtee, Raymond A.	Sgt	5Oct42	23Apr45	
McAuliffe, Timothy J.	Pfc	10Aug45		
McAvoy, George B.	Corp	1Apr44	5Nov44	
McBeath, Andy W.	Corp	27Mar42	15Jun42	
McBratney, John R.	Pfc	20Feb42	6Jun42	

Digitized by Google
Original from
UNIVERSITY OF WISCONSIN

NAME	RANK	JOINED	TRANSF'D	AWARDS
McBride, Donald R.	Pfc	31Oct42	11Dec44	
McBride, Elmo L.	Pfc	12Feb42	16May43	
McBride, George L.	Corp	31Oct42	21Jan45	
McBride, Joseph L.	Pvt	15Mar43	17Apr43	
McBride, Richard P.	Pvt	5Mar45		
McBride, Raymond S.	Pvt	14Nov42	7Dec42	
McBryde, Robert E.	Pfc	25Feb42	15Jul42	
McAbe, Joseph P., Jr.	Pfc	30Mar45		
McCabe, Thomas	Pfc	7Nov42	11Dec44	PH
McCain, Charles C.	GySgt	12Feb42	23Apr45	
McCain, Wallace R.	PhM2c	23Apr42	2Oct44	
McCall, Ambrose V., Jr.	2dLt	16Dec42	19Jan43	
McCall, Emory W.	Pfc	31Oct42	12Oct44	PH
McCall, Vernon "D"	Sgt	12Jun42		
McCalla, Stanley H.	1stLt	16Dec42	9Apr44	
McCaman, George C.	Corp	17Feb44	11May44	
McCandless, Donald C.	2dLt	1Apr44	11Dec44	
McCanlies, Phil D.	Pvt	9May42	15Jul42	
McCann, Thomas J.	Pvt	4Mar42	15Jul42	
McCanna, Richard J.	ACk	17Oct42	18Sep44	PH
*McCardle, Benjamin J.	Corp	7Mar42	25Feb45	PH
McCarroll, Luther M., Jr.	GySgt	10Aug45		
McCarter, William H.	Pfc	4May45		
McCarthy, Edward V.	Pfc	14Apr45	6Aug45	
McCarthy, James J.	Pfc	30Mar45		
McCarthy, Patrick E.	Pvt	14Nov42	7Dec42	
McCarty, Harold J.	Sgt	21Aug42	26Oct42	
*McCarty, Edward T., Sr.	Pfc	14Dec44	25Feb45	PH
McCarty, John T.	Pvt	9May42	15Jul42	
McCarty, Robert S.	Corp	17Jun42	8Jul42	
McCaslin, Clinton J.	S/Sgt	4Mar42	23Apr45	
McCathern, Robert M.	Corp	1Jan43	17Apr43	
McCauley, Francis H.	Pvt	21Aug45	6Jul45	
McCauley, Robert J.	Pvt	14Nov42	7Dec42	
McClain, Clyde H., Jr.	Sgt	23Mar42	26Mar42	
McClain, Harold E., Jr.	Sgt	1Jan43	2Aug43	
McClaire, Archie D.	Corp	31Oct42	23Apr45	PH-DLC§
McClean, Bates D.	PlSgt	1Aug45		
McCleary, Abner F.	Corp	29Jul42	21May44	
McClellan, Frank M.	Pfc	7Nov42	5Nov44	
McClelland, Russell C.	Pfc	10Aug45		
McClintock, Harold F.	Pfc	17Feb44	11May44	
McCloskey, Norman J.	Pvt	15Mar43	17Apr43	
McClure, Henry	TSgt	6May45		
McClure, Oscar B., Jr.	Pvt	1Apr42	15Jun42	
McClure, Thomas A., Jr.	Pvt	14Apr45		
McClurg, Arthur L.	Pvt	19Aug44	16Dec44	
McCluskey, Carl J.	Pvt	27Mar42	15Jun42	
McCollum, Charles H., Jr.	Lt(MC)	2Oct43	23Nov43	
McCollum, Jack F.	Capt	17Sep42	18Jun43	
McCollum, Jerry L.	Pvt	19Feb42	15Jul42	
McCollum, Joseph K.	2dLt	23Aug43	12Oct43	
McComas, Glenn D.	Pfc	11Nov42	8May44	
McComb, Levett A.	Pfc	27Mar42	15Jun42	
McConaughey, Donald G.	Corp	23Mar42	15Jun42	
McConaughey, William W.	PlSgt	5Mar45		PH
McConnell, Allan D.	Pvt	11Nov42	30May43	
McConnell, John G.	Corp	21Apr42	15Jun42	
*McConnell, William F.	Pfc	2Oct44	25Feb45	PH
McCool, Robert L.	Pfc	21Jul42	11May44	
McCord, Alfred B.	TSgt	21Mar42	1Jun42	

Digitized by Google Original from UNIVERSITY OF WISCONSIN

NAME	RANK	JOINED	TRANSF'D	AWARDS
McCord, Donald L.	Pfc	18Jul42	12Oct44	PH
McCord, Lapsley D., Jr.	Pvt	1Apr42	15Jun42	
McCord, Marshall L.	FM1c	14Apr45		
McCormack, Joseph P.	Corp	1Apr44	23Apr45	
McCormack, Leo J.	Pfc	2Oct44		PH
McCormack, Ralph R.	Pvt	14Nov42	7Dec42	
McCormack, Vincent P.	Pfc	16Mar45		
McCormick, Eugene R.	PhM2c	19Dec42	1Feb44	
McCormick, Francis S.	Pvt	14Nov42	7Dec42	
McCormick, James C.	Pfc	7Nov42	5Nov44	
McCormick, John F.	Pvt	14Nov42	7Dec42	
McCormick, John W.	Pfc	16Dec43	19Nov44	PH
McCormick, Loyd R., Jr.	Pfc	16Aug44		PH
McCormick, Mark F.	Pfc	13Jun45		
McCormick, Raymond P.	Pfc	19Aug44		
McCormick, Robert J., Jr.	Pfc	14Dec44	13Jul45	PH
McCormick, William H.	PlSgt	6May45		
McCornack, Francis M.	Pfc	10Nov42	27Oct44	PH
McCoy, Billy	PMSgt	23Mar42	27Feb45	
McCoy, Cleve E., Jr.	Pvt	14Apr45		
McCoy, Ernest	Pvt	14Apr45	6Aug45	
McCoy, James L.	Pfc	16Mar45	18Apr45	
McCoy, Johnny C.	Corp	27Mar42	23Apr45	
McCoy, Ray	1stSgt	23Sep44		PH
McCoy, Virgil R.	Pfc	27Mar42	15Jun42	
McCoy, William A.	Pvt	14Nov42	7Dec42	
*McCracken, Bobby G.	PlSgt	12Feb42	28Jul44	PH
*McCracken, James N.	Corp	19Aug44	25Feb45	PH
McCracken, Lester J.	Corp	18Mar42	12Oct44	PH
McCrary, Gordon J.	StfSgt	13Apr42	15Jun42	
McCray, Raymond H.	Pvt	12Feb42	7Nov43	PH
McCready, Gilbert M.	Sgt	1Apr42	13Dec44	
*McCreary, Kenneth G.	2dLt	1Mar45	19Mar45	SS§-PH
*McCreary, Walter V.	GySgt	1Mar42	5Aug44	PH
McCredie, James N.	Pfc	30Mar45		
*McCory, William	Capt	16Dec42	25Feb45	BS-PH
McCrystal, Charles J., Jr.	Pfc	2Mar45		
McCullough, Clifford E., Sr.	Pfc	14Apr45		
McCullough, Frederick L.	Pfc	2Oct44	22Mar45	PH
McCullough, Lloyd G.	Pfc	19Aug44		PH
McCullough, Melvin E.	Pfc	11Nov42	8May44	
McCurdy, Maurice V.	Corp	11Nov42	23Apr45	
*McCuskey, Robert M.	Pfc	2Oct44	4Mar45	PH
McCutchan, Jewett W.	Pfc	2Mar45		
*McDaniel, Clyde E.	Pfc	4Nov42	27Feb45	PH‡
McDaniel, Henry J.	1stLt	16Dec42	9Apr44	
McDaniel, Jacob H.	Corp	12Feb42	17Oct44	PH
McDaniel, Kenneth W.	Pvt	14Mar42	15Jul42	
McDaniel, Mereton L.	Pfc	7Nov42	27Mar45	PH‡-DLC§
McDaniel, William O.	Sgt	25Jul42	17Dec44	
McDaniels, James H.	Corp	18May45		
McDermott, Vincent H.	Pfc	31Oct42	16Nov44	
McDermott, William R.	Pfc	14Apr45		
McDonagh, Orey R.	MTSgt	20Aug42	23Apr45	
McDonald, Bernard J.	Pvt	11Jul42	15Jul42	
McDonald, Claire R.	Pfc	7Nov42	5Nov44	
McDonald, Clyde E., Jr.	PlSgt	14Apr45		
McDonald, Douglas B.	1stLt	16Dec42	9Apr44	
McDonald, Donald D.	Corp	25Jul42	23Apr45	BS§
McDonald, Eugene J., Sr.	Pfc	30Mar45		
McDonald, Francis L.	Corp	7Mar42	23Apr45	

Digitized by Google
Original from
UNIVERSITY OF WISCONSIN

NAME	RANK	JOINED	TRANSF'D	AWARDS
McDonald, Francis M.	Corp	14Dec44		
McDonald, Jay F.	Pvt	16Mar45	18Apr45	
McDonald, "J" "D"	Pfc	27Mar42	15Jun42	
McDonald, Jerome A.	Pvt	14Apr45		
McDonald, John E.	Sgt	21Aug45		
McDonald, Melvin	Pfc	14Apr45		
McDonald, Ted	Pfc	14Apr45		
McDonald, Thomas T.	Pfc	13Apr42	9Nov42	
McDowell, William J.	Pfc	27Mar42	4May42	
McDonnell, William	Pvt	14Nov42	7Dec42	
McDonough, Franklin K.	Pvt	1Apr42	15Jun42	
McDonough, James M.	Pfc	11Dec44	24Apr45	PH
McDonough, Scott A.	Pfc	25Feb42	12Oct44	
McDougall, Joseph W.	Pfc	8Nov44		PH
McDowell, Clarence C.	Sgt	12Feb42	1Mar45	SS§-PH
McDowell, James T., Jr.	Corp	1Mar42	15Jul42	
McDowell, Julian A.	2dLt	11Apr42	25Aug42	
McDowell, Robert D.	Pvt	18Mar42	23Apr42	
*McDowell, Robert L.	Corp	1Mar42	11Mar45	BS§-PH
McDowell, Samuel T.	Corp	14Apr45		
McDuff, Charles D.	Corp	14Apr45		
McDuffie, James R., Sr.	Corp	14Apr45		
McDuffie, Neil O., Jr.	Pfc	2Nov44		
*McElheny, Robert C.	Pfc	2Oct44	27Mar45	PH
McFadden, Franklin E.	Pvt	10Aug45		
McFadden, Joseph T.	Maj	16Jan45		SS
McFall, Lewis E.	Pfc	7Mar42	15Jul42	
McFarland, Carl F.	Corp	22Oct42	23Apr45	
*†McFarland, James P.	Pvt	6Mar45	16Mar45	PH
McFarland, Mike	Pfc	1Jan43	24Oct44	
McFarland, Robert H.	Pvt	9May42	15Jun42	
McFarland, William J.	Pfc	31Oct42	2May45	PH-DLC§
McFarlane, Tyler W.	Pfc	8Nov44	26Jun45	
McFerron, James C.	Pvt	10Aug45		
McGahan, Raymond	Corp	9May42	2Dec44	
McCarrigle, Philip L.	1stLt	8Oct43	17Feb44	
McGee, "J" "W"	Pvt	7Mar42	15Jul42	
*McGee, John A.	Pfc	23Sep44	8Mar45	PH
McGee, Kenneth H.	Pfc	1Jan43	17Apr43	
McGee, Mason	FMSgt	12Feb42	9Dec44	
McGhee, Malcom E.	Pvt	12Feb42	15Jul42	
McGeorge, Robert W., Sr.	Pfc	1Aug45		
McGhee, Roger H.	Pfc	1Aug45		
†McGinley, William J.	2dLt	5Mar45	20Mar45	PH
McGinnes, Burd S.	2dLt	21Aug45		
McGinnis, Clyde R.	1stLt	9Oct43	15Mar45	SS§-PH
McGinnis, George H.	Pfc	4Mar42	23Apr45	PH‡
*McGinty, "J" "E" Jr.	Pvt	6Mar45	15Mar45	PH
McGirk, James A.	Pfc	7Nov42	23Apr45	
McGough, Ambrose D.	Pvt	8Nov44	20Mar45	PH
McGowan, Robert F.	Pvt	9Apr42	15Jun42	
McGown, James P., Jr.	Pfc	19Feb42	15Jun42	
McGrath, Thomas M.	Pvt	14Mar42	23Sep42	
McGinnis, Charles H.	Pfc	4Nov42	17Oct44	
*McGlothlin, Lee G., Jr.	Pfc	18Jul42	28Jul44	PH
McGrady, Poe	Pvt	21Aug45		
McGrath, Dean F.	1stLt	21Mar45	4Sep45	
McGrath, Vincent E.	Pvt	16Aug44	23Dec44	
*McGraw, Gerald W.	Pfc	11Nov42	9Aug44	PH
McGraw, James A.	PhM1c	15May45		PH
McGraw, William A.	PlSgt	14Apr45		

Digitized by Google Original from UNIVERSITY OF WISCONSIN

NAME	RANK	JOINED	TRANSF'D	AWARDS
McGrenra, William F.	Pfc	2Oct44		
McGrew, Howard C.	Pfc	2Oct44		PH
McGuiness, James J.	Corp	24Jan44		PH‡
McGuire, Clayton A.	Corp	17Feb44		
McGuire, Maurice H.	Pfc	11Dec42	17Dec44	PH
McGurty, James D., Jr.	Sgt	1Apr45		
McHale, Robert S.	Pfc	27Mar42	4May42	
McHan, Robert L.	Pvt	16Mar45		
McHenry, Conrad F.	PlSgt	2Apr42	14Mar44	
McInnerny, William J.	Corp	7Mar42	23Apr45	
McIntosh, Ernest H.	Pvt	11Jul42	15Jul42	
McIntosh, John J.	Pvt	10Aug45		
McInturff, Harlan G.	Corp	21Mar42	15Jun42	
McInturff, James W.	Pfc	6Mar45		
McIntyre, William H.	Pvt	6Mar45	24Apr45	
McInvale, Vester M.	Pvt	14Mar42	15Jul42	
McHugh, Frederick T.	Corp	18May45	29Aug45	
†McKay, Bernard C.	Capt	28Jan45	8Feb45	
McKay, Edward Y., Jr.	Pvt	1Apr42	22May42	
McKay, James J.	Pfc	25Jul42	20Dec44	PH
McKay, Kenneth H.	Pfc	12Feb42	15Jul42	
McKearn, James M.	Corp	10Nov42	26Nov44	
McKee, Howard M., Jr.	Pfc	21Aug45	29Aug45	
McKee, Walter R.	Pfc	1Aug45		
McKeehan, Herbert T.	Pfc	6Mar45		
McKellar, Jefferson E.	Corp	7May45		
McKelvey, Webb	Pvt	31Oct42	12Jan43	
McKenna, Edmond A.	HA2c	27Jul42	23Sep42	
McKenna, Daniel M.	Pvt	27Mar42	15Jun42	
McKenrick, Thomas A.	Pfc	1Apr44	5Nov44	
McKenzie, George L.	Pfc	2Oct44		
McKenzie, Harvey L.	Pvt	14Apr45	24May45	
McKenzie, John D.	Pvt	1Apr42	15Jun42	
McKenzie, Samuel D.	Pvt	14Nov42	7Dec42	
McKiernan, Edward T.	Pvt	1Apr42	15Jun42	
McKinney, William H.	Sgt	18Mar42	23Apr45	
McKinnon, William D.	Pfc	2Oct44		
McKinzie, William E.	Pfc	7Nov42	5Nov44	
McKnight, Jacob I.	Sgt	7Jul42	26Oct42	
McKnight, Robert F.	PlSgt	4Mar42	23Apr45	PH‡
McKown, John A.	Pvt	6Mar45		
McLaughlin, Anthony E.	Sgt	12Jun42	16Jan45	
McLaurin, Horace W.	Pfc	27Jul42	18Jan43	
McLean, Donald E.	Corp	1Mar42	15Jul42	
McLean, Marvin R.	Pfc	21Aug45		
McLean, Norman D.	Sgt	7Nov42	18Mar45	PH‡-DLC§
McLean, William H., Jr.	Pfc	30Mar45		
McLeod, Henry C.	Pvt	28Mar45		PH
†McLeod, Henry C.	Pvt	6Mar45	15Mar45	PH
McLellan, John R.	PhM3c	17Oct43	20Jan44	
McLellan, Paul F.	1stLt	16Dec42	26Apr45	NC§-BS-PH‡
McLeod, Murdoch J.	1stLt	29Apr42	22Jan43	
McMahan, Jack L.	Pfc	22Oct42	30Aug43	
McMahon, James E.	ACk	26Sep42	4Dec44	
McMahan, Walter F.	Pfc	12Feb42	15Jun42	
McMahon, John A.	Corp	21Aug45		
McMahon, Willie C.	Pvt	18Jan44	8May44	
McMann, Howard J.	Pvt	2Mar45		
McManus, Francis J.	Pfc	27Mar42	15Jun42	
McManus, Volney R.	Pfc	6Nov42	29Jan44	PH
McManus, Walter L., Jr.	Pfc	31Oct42	4May44	

Digitized by Google Original from UNIVERSITY OF WISCONSIN

NAME	RANK	JOINED	TRANSF'D	AWARDS
McMaster, William L.	Pvt	1Apr42	15Jul42	
McMichael, Charles D.	Pfc	23Jan43	10Feb44	
McMillan, Bayne M.	Corp	18Mar42	23Apr45	
McMillin, Richard P.	Sgt	21Aug45		
McMillion, Lorn K.	Pfc	1Apr42	22Jan44	
McMinn, Gerald W.	Pvt	6Mar45		PH
McMinn, Olen F.	Pvt	30Mar45		
McMullen, Donald K.	Pfc	22Oct42	12Oct44	
McMunn, Daniel G.	Pfc	10Aug45		
*McMullen, Jack D.	Corp	23Sep44	26Feb45	PH
McMurran, Joseph C.	FMSgt	21Apr42	24Aug42	
McNair, Eugene D.	Pfc	12Feb42	15Jul42	
†McNamara, Paul M.	Pfc	29Jan45	17Mar45	
McNally, John W.	HA1c	14Aug45		
McNees, Charles L., Jr.	Sgt	18Jul42	11May44	
McNeil, Roy L.	Pfc	10Nov42	17Oct44	PH
McNew, James E.	ACk	1Jan43	2Aug43	
McNew, "R" "J"	Corp	14May42	26Feb44	
McNew, Rubin J., Jr.	Corp	30Mar45		
McNicholas, John F.	Sgt	16May45	29Aug45	
McNiel, Elmer	Pfc	11Nov42	16May43	
McNish, Alvin G.	Pfc	3Jan44	1Feb44	
McPeters, James B.	2dLt	16Dec42	19Jan43	
McPheeters, Paul A.	Pvt	14Nov42	7Dec42	
McPhillips, Joseph A.	1stSgt	14Apr45		
McQueen, Elwin H.	Corp	7Nov42	10Mar45	PH
McQuitty, James A.	Pfc	30Mar45		
McRee, Robert C.	Pfc	10Aug45		
McReynolds, Jack E.	Pvt	14Nov42	7Dec42	
McShane, Richard C.	Corp	19Feb42	23Apr45	DLC§
McSwain, Douglas L.	Corp	8Sep45		
McSwain, Robert B.	Sgt	21Aug45		
McTaggart, Lawrence	Corp	7Nov42	5Nov44	
McVey, Burley L.	Pfc	7Mar42	15Jul42	
McVey, Harold F.	Pfc	30Mar45		
McVey, Robert C.	Pvt	31Oct42	8Jan43	
McWright, Ernest C.	GySgt	12Feb42	22Feb42	
Mabbay, Kenneth J.	Pvt	12Feb42	15Jul42	
Macaluso, Joseph F.	Pvt	21Aug45		
Macaluso, Salvatore C.	Pfc	14Apr45		
MacArthur, David L.	Pfc	11Jul42	15Jul42	
Macaulay, Allan J.	Sgt	27Mar42	29Jan44	
MacBurney, John W.	Pvt	22May42	8Jun42	
Maccione, Gerald F.	Pvt	10Aug45		
MacCorquodale, August L.	Corp	7Mar42	15Jul42	
MacDonagh, Robert D.	Pvt	14Mar42	15Jul42	
MacDonald, Walter H.	Sgt	16May45	1Aug45	
MacDonald, William R., Jr.	Pvt	21Jan44	27Feb44	
Machala, Louis R.	Pfc	19Jul44		
Machauer, Thomas H.	Pfc	19Aug44	19May45	
MacIntyre, Bruce S.	Pfc	27Mar42	4May42	
Mackara, James A.	Pfc	21Aug45		
MacKay, John M.	HA1c	14Aug45		
MacKenzie, Jack A.	Pfc	30Mar45	3Jun45	
*MacKenzie, John F.	1stLt	22Nov43	28Jul44	PH
MacKenzie, Kenneth R.	Pfc	17Feb44	9Mar45	PH‡
MacKenzie, William H.	Corp	31Oct42	4Dec44	
Mackett, Frank V.	Corp	1Apr44	11May44	
Mackewitz, William C.	Pfc	29Jul42	8May44	
Macklin, Jack K.	PhM2c	19Dec42	2Oct44	
MacLaran, Norman D., Jr.	Corp	3Jun42	15Jun42	

Digitized by Google Original from UNIVERSITY OF WISCONSIN

NAME	RANK	JOINED	TRANSF'D	AWARDS
MacLean, Donald N.	Pfc	14Apr45		
MacLeod, Michael F.	Pfc	21Jul42	29Aug42	
MacMorran, Andrew D.	FldCk	1Apr42	9Nov42	
MacPherson, Francis K. B.	Corp	12Feb42		
Maczdo, Michael	Pvt	1Apr42	15Jun42	
Madden, LeRoy L.	Pfc	3Jan44	29Nov44	
Madey, Walter A.	Pfc	16Aug44		
Maddy, Frank P.	Pvt	1Mar42	15Jul42	
Madiol, James A.	Pfc	30Mar45		
Madison, Howard L.	Pvt	19Feb42	8Jun42	
Madsen, Chester D.	Pvt	31Oct42	3Sep43	
Madsen, Gordon H.	Pvt	1Apr42	15Jun42	
Madsen, Lawrence A.	Corp	14Apr45		
Madsen, Lawrence C.	Corp	21Aug45		
Madsen, Levon	Corp	12Feb42	8May43	
Madsen, Stanley W.	Pvt	19Feb42	22May42	
Maes, Ernest J.	Pvt	7Nov42	8Jan43	
Mafera, Frank J., Jr.	HA1c	14Aug45		
Magaldi, Alphonse J.	Pfc	20May45		
Mager, Henry G.	Pfc	20May45		
Maggio, Frank J.	Pfc	14Dec44		
Magill, Harry W.	GySgt	20Mar42	5Nov44	
Magill, Robert H.	Corp	12Feb42	15Jul42	
Magne, Charles J.	CPhM	10Apr44	5Nov44	
Maguson, John A.	Pfc	16Aug44		PH
Magnuson, Warren C.	Pfc	11Nov42	26Sep44	PH
Magri, Peter	Pfc	10Aug45		
Maguet, Donald M.	Pvt	1Apr42	15Jun42	
Maguire, James P., Jr.	FldCk	4Mar42	11Apr44	
Mahan, Herbert C.	Pvt	21Aug45		
Mahar, Arthur B.	Pfc	20May45		
Maher, James G.	Pfc	11Nov42	24Oct44	
†Maher, James V.	Sgt	8Feb45	10Apr45	
Maher, John J.	Pfc	23Nov44		
Maher, James P.	Pfc	19Aug44	26Mar45	PH
Maher, Martin J.	Corp	31Oct42	23Apr45	DLC§
Mahoney, Edward J.	Corp	11Nov42	23Apr45	
Maier, Charles F.	Sgt	1Apr42	23Apr45	SS§
Maier, John P.	Pfc	31Oct42	17Oct44	PH
Maiers, Robert F.	Pfc	2Oct44		
Mailes, Eugene V. H.	Pfc	9Jun42	5Dec42	
Main, Francis W.	Corp	25Jul42	23Apr45	DLC§
Maine, Harold W.	Pvt	30Mar45	17Jun45	
Majerowicz, Richard J.	Sgt	21Aug45		
Major, Max S.	Corp	14Apr45		
Majors, Curtis P.	Sgt	1Mar42	5Nov44	
Malakie, John R.	Pfc	22Jun43	27Nov44	
Malandra, Vincent S.	Pfc	2Oct44		PH
Malburg, Ray W.	Pfc	20May45		
Malczewski, Francis W.	Pfc	10Aug45		
*Malec, Frank	Pfc	2Oct44	3Mar45	PH
Malecha, Leo W.	Corp	10Aug45		
Malecki, James P.	Pfc	11Nov42	18Sep44	PH
Malerba, John	FM1c	19Feb42	15Jul42	
Malinger, Casimir J.	Pfc	19Aug44		
Mallery, Raymond S.	Pfc	16May45		
Mallett, Robert "H" Jr.	Corp	31Oct42	16Mar45	PH-DLC§
Mallory, Paul F.	Pvt	12Feb42	15Jul42	
Mallory, William I., Jr.	Pvt	14Nov42	7Dec42	
Malloy, Joseph B.	Pvt	3Jan44		
Malloy, Raymond T.	S/Sgt	12Feb42	1Feb44	

Digitized by Google Original from UNIVERSITY OF WISCONSIN

NAME	RANK	JOINED	TRANSF'D	AWARDS
Malmquist, John M., Jr.	Pfc	14Apr45		
Malone, John D.	Sgt	12Feb42	23Apr45	DLC§
Maloney, Marcel A.	Pvt	5Oct42	13Nov42	
Maloney, Robert M.	Corp	6Apr44	23Apr45	
Maloney, Thomas W., Jr.	Pfc	7Mar42	15Jun42	
Maloney, William J.	Pvt	19Feb42	15Jul42	
Manatt, Lewis A.	Pvt	14Nov42	7Dec42	
Mancha, Emilio, Jr.	Pfc	14Mar42	23Apr45	
*Manchester, Howard T.	Pfc	16Aug44	3Mar45	PH
Mancinelli, George P.	Pfc	14Apr45		
Mancini, Albert	Pfc	21Aug45		
Mandac, William F.	Pvt	5Mar45	10Apr45	PH
Mangan, Gerald A.	FldCk	9May42	23Apr45	DLC§
Mangano, Joseph V.	Pfc	14Dec44		PH
Manis, Henry R.	Corp	27Mar42	15Jun42	
*Mankowski, Eugene J.	Pfc	2Oct44	25Feb45	PH
Manley, Richard T.	Sgt	12Feb42	23Apr45	DLC§
Mann, Charles D.	Pfc	5Mar45		
Mann, Clifford A.	Pvt	14Mar42	15Jul42	
Mann, Wallace M.	Pvt	5Mar45		
Manning, Ace G.	GySgt	12Feb42	23Apr45	BS§
Manning, Leroy	Pvt	14Nov42	7Dec42	
Manning, Raymond L., Jr.	Pfc	9Jan43	23Apr45	
Manor, James C.	Corp	11Nov42	23Apr45	
Manoushagian, Milton L.	Pfc	31Oct42	5Nov44	
Mansfield, Albert R., Jr.	Pvt	14Nov42	7Dec42	
Mansfield, Dean W.	Corp	7Mar42	2Oct43	
Manship, David H., Jr.	Pfc	5Mar45		
Manson, George L.	ACk	1Aug45		
Mantia, Charles M.	Pfc	2Oct44	17Mar45	PH
Mantz, Warren J.	Pfc	31Oct42	1Dec44	
Manuel, Guy L.	CPhM	5Oct43	7Oct44	
Manuel, Hiram	Pfc	19Aug44	21Apr45	PH
Manz, Harry	Corp	14Apr45	7Jul45	
Manzanares, Nicholas	Pvt	12Feb42	15Jul42	
Manzelman, Edward W.	Corp	15Jan43	6Jan44	
Mapes, Eugene P.	Sgt	21Aug42	23Apr45	PH
Maple, Max O.	Pfc	10Aug45		
Marabella, Nickolas J.	Pvt	7Nov42	8Jan43	
Maradeo, James J.	Pvt	18Mar42	25May42	
Marasciullo, Salvatore J.	Sgt	14Apr45		
Marascuilo, James V.	Sgt	1Mar42	2Jan44	
Marc, James L.	1stSgt	1Mar42	5Jun42	
Marcantel, Eugene F.	Corp	2Feb42	23Apr45	PH-DLC§
Marchitello, Frank A.	Pvt	16Aug44		PH
Marchman, Selby R.	Pvt	17Feb44	12Oct44	
Marcina, Joe F.	Pfc	27Mar42	15Jun42	
Marcinko, George R.	Corp	4Mar42	26Jul45	PH
Marcotte, Eugene C.	Corp	14Apr45		
*Marcuccio, Louis M.	Pfc	11Nov42	1Nov43	PH
Marder, Joseph J.	Corp	1Apr44	23Apr45	PH
Maretich, Frank A.	Sgt	27Mar42	27Nov44	PH
Margitan, Cyril J.	PhM3c	14Aug45		
Margotta, Tony	Pfc	2Oct44	3Apr45	PH
Marikes, Theodore V.	Pvt	5Mar45		
†Marini, Gerald T.	Pfc	9Mar45	10Apr45	
†Marini, Louis S.	Pfc	9Mar45	10Apr45	
Marino, Bernardo C.	Pvt	7Nov42	29Nov43	
Marion, Paul R.	Pfc	2Oct44		
Mark, Henry B.	Pfc	7Nov42	1Feb44	
Markatos, George L.	Pfc	21Aug45		

Digitized by Google Original from UNIVERSITY OF WISCONSIN

NAME	RANK	JOINED	TRANSF'D	AWARDS
Market, Leonard P., Jr.	Pvt	16Mar45	18Apr45	
*Markham, James P.	Pfc	2Oct44	8Mar45	PH
Markham, Lloyd E.	SupSgt	12Feb42	5Nov44	
Markis, Kornel	Pfc	21Aug45		
Markley, Harold F.	Pfc	31Oct42	13Oct44	
Marko, Martin L.	Pfc	10Nov42	23Apr45	
Marko, Robert W.	Pvt	12Feb42	23Apr42	
Markowski, Edmund A.	Pvt	18Apr42	15Jun42	
Markowski, John R.	Pfc	12Feb42	23Apr42	
Marley, William L.	Pvt	11Jul42	15Jul42	
Marlink, Marvin	GySgt	1Mar42	5Nov44	
*Marlow, Alan C.	Pfc	3Jan44	26Feb45	PH
†Marmion, Charles L.	Pvt	5Mar45	17Mar45	PH
*Marney, Howard D.	Corp	12Feb42	7Mar45	BS§-PH‡
Maroska, Ancel S.	S/Sgt	22Nov43	27Nov44	PH
Marotz, Robert G.	Pfc	31Oct42	21Aug43	
Maroudis, George	Pfc	5Mar45		
Marquez, August P.	Pvt	27Jun45		
Marquis, "A" "C"	Pvt	14Mar42	15Jul42	
Marrotte, Andre N.	Pfc	20May45		
Marrs, Donald J.	Pfc	25Apr42	15Jul42	
Marsh, Daniel Z.	Pfc	14Mar42	13Nov42	
Marsh, George G.	Pvt	5Mar45		PH
Marsh, James B.	Capt	14Apr45	5Sep45	
†Marsh, J. T.	PhM3c	21Jul44	18Aug44	
Marsh, Walter J.	FM1c	2Nov44		
Marshall, Alfred C.	Pfc	1Aug45		
Marshall, David E.	Capt	23May42	23Jun42	
Marshall, Fred E.	Pfc	1Apr42	19Jan44	
*Marshall, Larry	Sgt	19Mar42	6Aug44	PH
Marshall, Robert K., Jr.	Pfc	5Mar45	25Jul45	
Marshall, Robert L., Jr.	Corp	2Oct44	7Jan45	
Marshall, Russell	Pfc	21Dec42	29Feb44	
Marshbanks, Furman D.	Pfc	11Jul42	15Jul42	
Marshbanks, Ralph H.	Pfc	10Aug45		
Marston, John Jr.	Capt	22Jul42	9Apr44	
Martellotti, Mario F.	Corp	1Mar42	26Oct42	
Marteniz, Joseph L.	Pvt	1Apr42	15Jun42	
Martens, Calvin M.	Pfc	11Nov42	5Nov44	
Marth, Elmer J.	Pfc	14Apr45		
Martin, Billie W.	Corp	3Jan44	21May45	PH
*Martin, David W.	2dLt	1Apr44	20Mar45	SS§-PH
Martin, Ernest H.	Pvt	1Apr42	15Jun42	
†Martin, George W.	Sgt	5Feb45	17Mar45	
Martin, Gerald L.	Pfc	10Aug45		
†Martin, Glenn G.	Pfc	29Jan45	17Mar45	
Martin, Glenn M.	GySgt	21Apr42	5Nov44	PH
Martin, Gordon A.	Pfc	8Nov44	26Jul45	PH
Martin, Harold V.	T/Sgt	21Apr42	16May43	
Martin, Harold W.	Pfc	31Oct42	17Oct44	
Martin, Howard H.	ACk	28Jul42	23Apr45	
Martin, James A.	Pvt	18Mar42	7Apr42	
Martin, Jay M.	Pfc	10Aug45		
Martin, John H.	Pfc	1Apr42	15Jun42	
Martin, John P.	Pfc	8Nov44	4Apr45	PH
Martin, Kenneth E.	Corp	19Feb42	4Dec44	
Martin, Lawrence F.	Pvt	4Nov42	23Dec43	
Martin, Lewis J.	Corp	10Aug45	29Aug45	
Martin, Marvin L.	Sgt	18May45		
Martin, Mary Ben	Corp	8Oct42	17Oct44	
Martin, Mayo E.	Pfc	4Nov42	17Oct44	PH

Digitized by Google
Original from
UNIVERSITY OF WISCONSIN

NAME	RANK	JOINED	TRANSF'D	AWARDS
Martin, Paul "Y"	Pvt	1Apr42	15Jun42	
Martin, Richard	Corp	1Apr42	23Apr45	
Martin, Richard F.	Pfc	14Dec44	5Apr45	PH
*Martin, Richard H., Jr.	SgtMaj	12Feb42	21Jul44	PH
Martin, Robert Jr.	Pfc	31Oct42	18Nov43	PH
Martin, Robert J.	Corp	12Feb42	26Mar42	
Martin, Theron L.	Pfc	2Oct44	23Mar45	PH
Martin, Vernon	Pfc	2Oct44		PH
Martin, Walter J.	Pfc	14Apr45		
*Martin, Walter W.	Pfc	16Aug44	26Feb45	PH
Martin, William D.	Sgt	23Mar42	15Jun42	
Martin, William F.	Pfc	11Nov42	23Apr45	PH
Martin, William H.	PhM1c	3Aug44	2May45	
Martinez, Albert E.	Pvt	14Apr45	6Aug45	
Martinez, Armando M.	Pvt	30Mar45		
Martinez, Delio	Pfc	6Nov42	18Sep44	
Martinez, Federico	Pvt	21Aug45		
Martinez, Frank M.	Corp	27Mar42	15Jun42	
Martinez, Frank R.	Pfc	10Nov42	8May44	PH
Martinez, Henry M.	Pvt	18Feb42	18Apr42	
Martinez, Joe D.	Pfc	21Jul42	12Jan43	
Martinez, James	Pvt	30Mar45		
Martinez, Jose	Pfc	1Mar42	15Jul42	
Martinez, Robert G.	Corp	10Mar42	23Apr45	
Martini, Albert	Pvt	14Nov42	7Dec42	
Martinson, Raymond E.	Corp	7Mar42	21Jan43	
Martinosky, Kenneth A.	Corp	19Aug44		SS§
†Marvin, Harold A.	Pfc	14Mar44	20Mar44	
Marvin, Robert R.	Pfc	4Mar42	15Jul42	
Marx, Henry J.	Pfc	14Dec44		PH
Maryanski, Richard G.	1stLt	21Apr42	9Apr44	
Maschhoff, Howard R.	S/Sgt	7Mar42	2Jan44	
Masella, Dominic V.	Pvt	16Aug44	11Nov44	
Mashburn, Harold	Pvt	1Apr42	15Jun42	
Masica, Alec	Pfc	19Feb42	15Jul42	
Masiero, Guido R.	Pfc	14Dec44		
Maslanka, Edward	Pvt	7Nov42	21Jan43	
Maslankowski, Joseph F.	Pfc	2Oct44	18Mar45	PH‡
Masloski, Wallace C.	Sgt	1Mar42	5Nov44	
Masner, Tint O., Jr.	Pfc	14May42	21Jan44	
Mason, Alvin C., Jr.	Pfc	7Jul45		
Mason, Bert Jr.	Sgt	11Nov42	23Apr45	PH-DLC§
Mason, Edward R.	Pvt	12Feb42	23Apr42	
Mason, Elmer C.	Pfc	12Feb42	15Jun42	
Mason, Meredith L., Jr.	ACk	20May45		
Mason, Paul E.	Corp	14Apr45		
Mason, Robert B.	Pvt	12Feb42	15Jul42	
Massem, Frank J., Jr.	Pvt	31Oct42	12Jan43	
Masopust, Frank Jr.	1stSgt	7Mar42	17Mar45	
Masse, Louis J.	1stLt	2Nov44	11Nov44	
†Massey, L. E.	Sgt	21Jul44	15Aug44	
*Massey, Joe C.	Pfc	19Aug44	26Feb45	PH
Massey, Leonard E.	Corp	1Jan43	21Jun43	
*Masterson, James R., Jr.	PlSgt	1Apr44	25Feb45	PH
Masterson, Terence H.	Lt(DC)	18Sep44	15Aug45	
Matarrese, Leonard	Corp	17Oct42	23Apr45	CR§-PH
Mater, Eugene D.	Pvt	24Mar42	9Apr42	
Matevia, Joseph R.	Pvt	14Nov42	7Dec42	
Mathaus, William J.	Pfc	11Jul42	15Jan43	
Matheson, Robert R.	Sgt	21Aug42	6Jan43	
Mathews, Clyde L., Sr.	Pvt	21Aug45		

Digitized by Google Original from UNIVERSITY OF WISCONSIN

NAME	RANK	JOINED	TRANSF'D	AWARDS
Mathews, Jack B.	Sgt	8Jan44		PH
Mathews, James D.	Pfc	27Mar42	15Jun42	
Mathews, John I.	Pfc	27Mar42	15Jun42	
Mathews, Leo A.	Pfc	17Feb44	10Oct44	
Mathews, Robert W.	Sgt	11Jul42	3Nov42	
Mathews, Warren G.	Pvt	1Mar42	21Jan43	
Mathis, James W.	Pvt	21Aug45		
Mathis, Martin T.	Pvt	27Mar42	15Jun42	
Mathis, Raymond R.	Pfc	11Nov42	8Dec44	
Matia, Albert R.	Pfc	24Aug42	29Feb44	PH
*Matiski, Raymond R.	Pvt	5Mar45	13Mar45	PH
Matlock, Jewel L.	Sgt	11Nov42	23Apr45	PH‡-DLC§
Matricardi, Edmund A.	Pfc	30Mar45	26Jun45	
Matson, Enoch O.	Pfc	12Feb42	23Apr42	
Matson, Joseph C.	Pvt	11Nov42	19Sep43	
Matson, Walter	Pvt	1Apr42	15Jun42	
Matt, Philip D.	Pfc	6Nov42	21Dec44	PH
*Mattern, Walter L.	Pfc	11Nov42	23Jul44	PH
Mattfeldt, Russell H.	Corp	1Apr42	5Dec42	
Matthews, Bert A.	Corp	12Feb42	15Jun42	
Matthews, George E.	Corp	24Mar42	15Jun42	
Matthews, Herbert E., Sr.	Pfc	14Dec44	10Mar45	PH
Matthews, Robert E.	Pvt	14Apr45		
Matthews, William B.	Corp	8Nov44		
Mattox, James L.	Sgt	21Apr42	15Jun42	
Matula, Dale D.	Pfc	12Feb42	15Jul42	
Matuzek, Ray F.	Pfc	5Mar45		
Matyasz, Edward S.	Pvt	9May42	15Jul42	
Maul, John K.	Pvt	14Nov42	7Dec42	
Mauldin, John W.	Pfc	21Aug45		
Mauldin, Thompson B.	Pfc	14Dec44		
Maupin, Clyde "H"	Pfc	11Nov42	1Mar44	
Maupin, Lloyd D.	Pfc	5Mar45		
Maurer, Henry C.	Sgt	6Apr44	5Nov44	
Mauro, Ralph F.	Pfc	14Dec44		
Maxa, Russell	Pfc	16Mar45		
Maxcey, Ira H.	Sgt	1Mar42	25Feb44	
Maxeiner, Wildred E.	Pfc	27Mar42	15Jun42	
Maxey, Carey	Pfc	27Mar42	15Jun42	
Maxey, G. R.	Pvt	11Nov42	21Jan43	
Maxfield, Chastine V.	Pfc	5Mar45		
Maxfield, Curtis D.	Pvt	12Feb42	25Feb42	
Maxwell, Bill A.	PhM3c	23Sep44		PH
Maxwell, Donald L.	Pvt	26Sep42	8Jan43	
Maxwell, Eugene C.	Pvt	26Apr45	6Aug45	
Maxwell, Jack A.	Pvt	14Apr45		
Maxwell, John N.	Pfc	27Mar42	15Jun42	
*Maxwell, Richard E.	Pfc	26Sep42	7Nov43	PH
Maxwell, Robert R.	Pvt	30Mar45	11May45	
Mayer, John H.	2dLt	16Dec42	16May43	
May, Peter	Pfc	3Jan44	29Aug45	PH
*May, Sydney Jr.	Pfc	31Oct42	21Jul44	PH
May, Wallace L.	Pfc	11Nov42	11May44	
*Mayberry, Alvin H.	Pvt	5Mar45	21Mar45	PH
Mayberry, Charles E.	Corp	11Nov42	11May44	
Mayberry, Lawrence E.	Pfc	24Aug42	15Apr44	
Mayer, Archie L.	FM	12Feb42	15Jun42	
Mayer, Emil A.	Pvt	20May45	6Aug45	
*Mayer, Frank J.	Sgt	12Feb42	2Mar45	PH
Mayhe, Lewis	Pvt	18Mar42	23Apr42	
Mayhew, Richard K.	Corp	1Mar42	5Nov44	

Digitized by Google Original from UNIVERSITY OF WISCONSIN

NAME	RANK	JOINED	TRANSF'D	AWARDS
Maynor, Lester B.	Pvt	20May45		
Mays, William R.	Pfc	16Mar45		
Maze, Archie W., Jr.	Pfc	19Feb42	4Dec44	
Maze, Markus O.	Pvt	22Oct42	19Sep43	
Mazmanian, Harold P.	Pvt	4Mar42	15Jul42	
Mazurkiewicz, Chester J.	Corp	31Oct42	23Apr45	PH-DLC§
Meachen, James H.	1stLt	17Feb44		
Mead, Tommy L.	Corp	12Feb42	18Nov43	PH
Meade, "L" "G"	Pfc	17Feb44	8May44	
Meador, Arnold	Pfc	18Jul42	27Jul44	
Meadors, Drennon H.	Sgt	21Apr42	15Jun42	
Meadows, Arnold B.	Corp	19Aug44	18Mar45	NMCM§-PH
Meadows, Edward E.	Pfc	10Aug45		
Meadows, Edward R.	Pfc	2Oct44	18Mar45	
Mealman, Albert V.	Pvt	19Feb42	15Jul42	
Mears, Brainerd, Jr.	PlSgt	15Apr45		
Medcalf, William W.	Pvt	9Mar45		PH
Medenbach, Harry W., Jr.	Pfc	14Dec44	9Apr45	
†*Medlin, John C.	Pvt	6Mar45	15Mar45	PH
Meech, Harold M.	Pvt	30Mar45		PH
*Meek, Harry A.	Pvt	2Oct44	27Feb45	PH
Meeker, Clarke I.	Pfc	20May45		
Meeks, Harvey L.	Pfc	20May45		
Meeks, James C., Jr.	Corp	19Dec44	23Apr45	
Meeler, Guy H.	Corp	2Oct44		
Meeler, Johnnie R.	Pfc	11Dec44	15Apr45	
Meers, Frank J.	Pfc	11Nov42	1Jan44	
Meetz, Stanley P.	Corp	1Mar42	6Jan44	
Megison, John T.	Pfc	7Nov42	26Sep44	
Mehler, William A., Jr.	Pfc	14Apr45		
Mehrhoff, Loyal A., Jr.	Corp	7Nov42	23Apr45	PH
Meier, Peter J.	Pfc	8Jan44		
Meier, Ralph C.	Pfc	16Aug44	13Mar45	PH
Meiller, Byron H. K.	Sgt	14Apr45		
Mein, William A.	Corp	30Mar45		
Meinelt, Carl W.	Pvt	26Oct42	18Jan43	
Meinz, Edward A.	Pfc	6Nov42	16Jan45	
Meiser, Robert E.	ACk	1Apr44	23Apr45	
Melcher, Frank R.	Pvt	2Oct44	10Jan45	
Melear, Andrew J.	Pfc	7Nov42	5Nov44	
Melerski, Irvin A.	Corp	31Oct42	4Jan45	PH
Mellon, William R.	Pvt	1Apr42	15Jun42	
Melnick, Allen D.	2dLt	16Aug44	22May45	
Melnik, Norbert	Pvt	6Mar45		
Meloy, William T.	Pfc	1Apr44	23Apr45	
Melton, Albert C., Jr.	Pfc	11Nov42	12Oct44	PH
Melton, Clyde R.	Sgt	7Jul42	17Oct44	PH
Melton, Forest W.	Corp	25Feb42	21Mar45	PH‡
Melton, Frank	Pvt	2Oct44	24Mar45	
*Melton, Jimmie G.	Corp	12Feb42	25Feb45	PH
Melton, Sidney S.	CCk	12Feb42	21Jun43	
Melvin, William G.	Pvt	1Apr42	15Jun42	
Menard, Louis U.	Pfc	31Oct42	10Jun44	
Menard, Marcel A.	Corp	24Jan44		PH
Menard, Phillip P.	PhM2c	19Dec42	2Oct44	
Menard, Wilfred F.	Pfc	14Apr45		
Menardy, Joseph J.	Pfc	10Aug45		
Menconi, Leslie	PlSgt	4Jun42	13Jul42	
Mendenhall, LaVern W.	Pfc	6Mar45	6Aug45	
Menendez, Walter H.	PhM1c	27Jul42	2Oct44	
Menge, Arden L.	Pvt	9May42	15Jul42	

Digitized by Google
Original from
UNIVERSITY OF WISCONSIN

NAME	RANK	JOINED	TRANSF'D	AWARDS
Mengle, Earl D.	Pfc	2Oct44		
*Menichetti, Nazzareno	GySgt	1Mar42	21Jul44	PH
Menier, Marcell	Pvt	18Mar42	15Jul42	
*Mentzer, Robert T.	Corp	8Jan44	28Feb45	PH
†Menzies, Albert R.	Pvt	5Mar45	15Mar45	PH
Mearkle, James	2dLt	17Apr45	27Aug45	
Mercado, Jesus J.	Corp	10Nov42	16Mar45	PH‡
Mercati, Regilio A.	Sgt	27Mar42	26Sep44	PH
*Mercer, William T.	Pfc	2Oct44	10Mar45	PH
Merchant, Billy R.	Pfc	12Feb42	15Jul42	
Merchant, Charles F.	Pvt	1Apr42	15Jun42	
Mericsko, John J.	Corp	31Oct42	8Dec44	
Merkle, Martin A.	Pvt	14Mar42	15Jul42	
Merlesmith, Fowler	Pvt	16Mar45	18Apr45	
Merrick, William R.	Pfc	8Jan43	2Aug43	
Merrifield, William J.	Pfc	19Aug44		PH
*Merritt, Darrell L.	Pfc	11Dec44	2Mar45	PH
Merritt, Stanley J.	Corp	27Mar42	15Jun42	
Merry, Gale E.	Pfc	6Mar45		
Mersereau, Roswell "C", Jr.	Pfc	3Jan44	21Mar45	PH
Mershon, Willard B.	Pvt	30Mar45		
Mertens, Harry L.	2dLt	1Mar45		
Merth, Cyril R.	Pvt	25Apr42	15Jul42	
Mertz, Robert M.	Pfc	10Aug45		
Messenger, Everett	Pfc	14Apr45		
Messenger, William B.	Corp	27Mar42	15Jun42	
Messer, Milton E.	Pfc	19Aug44		
Messeri, John	Pvt	15Mar43	17Apr43	
Messich, Joseph A.	Corp	2Oct44	13Feb45	
Messina, Jerome E.	ACk	1Aug45		
Mestdagh, Camille	1stSgt	21Mar42	23Apr45	
Mestres, Leon J.	Pvt	18Jul42	9Dec42	
Metcalf, George B.	2dLt	3Apr42	12Jan43	
Metcalf, Jesse J.	Corp	19Feb42	23Apr45	
Metcalf, Neal C.	Pfc	21Jan44	11May44	
Meteer, James W.	2dLt	17Apr45		
Methvin, John M.	Sgt	1Mar42	23Apr45	DLC§
Metras, Arthur T.	Sgt	20Mar42	26Mar42	
Metras, Herbert M.	Corp	21Apr42	15Jul42	
Metsker, Clarence F.	Pvt	14Nov42	7Dec42	
Metsker, Howard E.	Pfc	3Jan44		
Metz, Galen L.	FldCk	7Nov42	19Mar45	PH
Metzger, Frederick C.	Corp	18May45		
Metzler, James P.	Capt	14Apr45		
Meyer, Armin E.	Pfc	24Mar42	8Jan43	
Meyer, Bertrand R.	Corp	18Jul42	25Dec44	
Meyer, Eugene J.	Corp	21Aug45		
Meyer, Ferdinand C.	Pfc	2Oct44		
Meyer, Frank J.	Pvt	14Apr45	6Aug45	
Meyer, Henry C.	Corp	17Oct42	23Apr45	
Meyer, Norman L.	S/Sgt	12Feb42	2Jan44	
Meyer, Robert H.	Sgt	18May45	29Aug45	
Meyer, Walter G.	Pfc	21Jan43	17Apr43	
Meyer, Wesley H.	Pvt	12Feb42	23Apr42	
Meyerhoff, Wilber F.	LtCol	1Jun45		
Meyers, Howard L.	Sgt	29Jul42	18Sep44	
Meyers, Otto	Pvt	6Mar45		
Meyers, Otto, Jr.	Pvt	11Nov42	19Sep43	
Meyers, Raymond H.	Pvt	14Nov42	7Dec42	
Meyers, Raymond M.	Pfc	6Mar45		
Meyers, Warren A.	Pvt	1Apr42	15Jun42	

Digitized by Google
Original from UNIVERSITY OF WISCONSIN

NAME	RANK	JOINED	TRANSF'D	AWARDS
Miceli, Albert A.	FldCk	22Oct42	23Apr45	PH
Michael, Frank E.	Pvt	1Apr42	15Jun42	
†Michaels, George E.	Pvt	2Mar45	7Mar45	
Michaels, Harry L.	Pfc	23Sep44		
Michalkiewicz, Joseph P.	Corp	7Mar42	18Mar45	PH
Michel, Jules J., Jr.	Pfc	6Mar45		
Micheletto, Leo A.	Pfc	31Oct42	2May45	PH-DLC§
Michener, James H.	Corp	17Feb44	3Jun45	PH‡
Miciotto, Miles A.	Pfc	20May45		
Mick, Kenneth E.	Pfc	26Sep42	5Nov44	
†Mickelsin, Matt V.	Sgt	1Oct43	1Jan44	
Miczek, Theodore J.	Corp	22Jun43	11May45	PH-DLC§
Middleton, Merlin R.	Pvt	7Mar42	15Jul42	
Middleton, Robert D.	Corp	19Feb42	25Feb44	
Midland, Floyd B.	Pfc	7Nov42	17Dec44	
Mietz, Dorr C.	Pfc	1Jan43	2Aug43	
Micholic, Michael F.	Pfc	31Oct42	2Feb44	
Mika, Chester J.	Pfc	23Sep44		PH
Mikels, Dale	Pvt	10Aug45		
Mikelson, Warren C.	Pfc	1Mar42	20Jun42	
Mikez, Nicholas J.	Pfc	3Jan44	1Feb44	
Miklos, Anthony R.	Pvt	16Mar45	18Apr45	
*Mikolajozyk, Steve P.	Pfc	8Nov44	8Mar45	PH
Milano, Matthew R.	Pfc	14Dec44	19Mar45	PH
Milbredt, Frederick W.	Pvt	6May45		
Miles, George R.	Pvt	14Nov42	7Dec42	
Miles, Harold L.	Pvt	1Apr42	15Jun42	
Miles, John A.	Pvt	1Apr42	15Jun42	
Miles, John L.	Corp	12Aug42	2May45	
Miles, Lowell W.	Pfc	13May45		
Miles, Raymond W.	Corp	1Mar42	17Oct42	
Miles, Robert	Pfc	12Feb42	11May44	
Miles, Walter D.	Pfc	11Nov42	1Dec44	PH
Miley, Harold D.	Pfc	12Feb42	21Jan43	
*Milin, Joseph F.	Pvt	8Nov44	27Feb45	PH
Millar, Burton C.	Sgt	1Apr44	7Mar45	PH
Miller, Albert J.	Corp	31Oct42	23Apr45	PH-DLC§
Miller, Alvin B.	Pfc	14Apr45		
Miller, Arnold P.	Sgt	4Mar42	25Aug43	
Miller, Bruce F.	Pfc	3Jan44		PH‡
Miller, Celestine	Corp	23Mar42	15Jun42	
Miller, Charles D.	Pfc	14Apr45		
Miller, Charles F.	Sgt	9Jan43	2Aug43	
Miller, Charles W.	Pvt	6Mar45		
Miller, Charles W.	Pfc	12Feb42	11May44	
Miller, Chester V.	Corp	19Feb42	12Oct44	PH
Miller, Claude R.	Sgt	14Apr45		
Miller, Clayton E., Jr.	Corp	11Nov42	5Nov44	
*Miller, Curtis G.	Corp	19Feb42	26Feb45	PH
Miller, David S.	Lt(MC)	25Jun45		
*Miller, Delno H.	Pvt	6Mar45	20Mar45	PH
Miller, Donald A.	Pvt	1Apr42	15Jun42	
Miller, Donald G.	Pfc	3Mar45		
Miller, Donald L.	Pfc	16Aug44		PH
Miller, Earl C.	Pvt	14Nov42	7Dec42	
Miller, Eathen E.	Pfc	2Oct44	14Apr45	
Miller, Edwin B.	Pvt	30Mar45	30May45	
Miller, Edward F.	Corp	18Mar42	23Apr45	
Miller, Edward L.	Pfc	28Jul42	1Oct44	
Miller, Elmer R.	Pvt	8Nov44	4Jan45	
Miller, Floyd, Jr.	Pvt	14Nov42	7Dec42	

Digitized by Google
Original from
UNIVERSITY OF WISCONSIN

NAME	RANK	JOINED	TRANSF'D	AWARDS
Miller, Frank E.	Corp	7Nov42	23Apr45	PH
Miller, Frederick	Corp	1Aug45		
Miller, George E.	Pvt	1Apr42	24Aug42	
Miller, George K., Jr.	Pfc	19Aug44		PH
Miller, George W.	Sgt	14Apr45		
Miller, Gerald D.	Pfc	3Jan44		
Miller, Gilbert C.	Pvt	11Nov42	19Sep43	
Miller, Glen E.	Pvt	6Mar45		
Miller, Harry D.	Corp	8Jan44		
†Miller, Harold J.	Pfc	3Mar45	8Mar45	PH
Miller, Herbert R.	Pvt	1Oct42	8Jan43	
Miller, Howard L.	S/Sgt	12Feb42	14May45	
Miller, Howard V.	Pfc	30Mar45		
Miller, Ira L.	Pvt	18Mar42	3Jul42	
Miller, Ivan S.	Corp	1Jan43	17Apr43	
Miller, Jack G.	Pvt	12Feb42	15Jul42	
Miller, James O.	Corp	8Jan44		
Miller, John A.	S/Sgt	1Apr44	11Jun44	
Miller, John E.	Sgt	1Apr44	23Apr45	BS
Miller, John E.	Pvt	7Mar42	23Aug42	
*Miller, John L.	Pfc	7Nov42	25Jul44	PH‡
Miller, Joseph C.	Corp	19Feb42	23Apr45	
Miller, Kenneth W.	PhM1c	12Feb42	27Nov42	
Miller, Lewis L.	Sgt	12Feb42	15Jul42	
Miller, Luke E.	Pfc	1Apr44	11May44	
Miller, Max E. S.	Pfc	7Nov42	4May44	
*Miller, Merrill L.	Pfc	17Oct42	4Aug44	PH‡
Miller, Norman A.	CPhM	15May45		
Miller, Norman G.	Corp	18Jul42	23Apr45	PH
Miller, Norris M.	PhM2c	14Oct43	2May45	
Miller, Paul L.	Pvt	6May45		
Miller, Percy, Jr.	Corp	24Jan44	11May44	
Miller, Ralph E.	Pfc	21Aug45		
Miller, Ralph N.	Pfc	14Apr45		
*Miller, Ralph P.	Pfc	1Mar42	25Nov43	PH
Miller, Roy G.	Pvt	7Mar42	15Jul42	
Miller, Stanley E.	Pvt	5Mar45		
Miller, Stanton G.	Pfc	1Apr42	2Jun42	
Miller, Thomas J.	Pvt	1Apr42	15Jun42	
Miller, Wayne G.	Pfc	1Sep42	25Oct44	
Miller, William A.	Pfc	12Feb42	21Aug42	
Miller, William H.	Pfc	7Nov42	5Nov44	PH
Millette, Edward J.	Pfc	16Dec43	11May44	
Millette, Harry C.	Pvt	4Mar42	15Jul42	
Millhouse, Ward "O"	PlSgt	11Jul42	23Dec42	
Milliff, James C.	Sgt	12Feb42	5Nov44	PH
Milliman, Glen S.	Pfc	6Mar45		
Million, Stanley N., Sr.	Pfc	23Sep44	18Mar45	
Milljour, Gene E.	Pvt	1Apr42	15Jun42	
Millman, Donald R.	Corp	1Apr44	23Apr45	PH
Mills, Donald M.	Pvt	31Oct42	21Jan43	
Mills, Earl F.	Pfc	30Mar45		
Mills, Frank W., Jr.	Sgt	1Apr45	1Aug45	
Mills, George H.	Pfc	5Mar42	15Jun42	
Mills, John T.	Pfc	1Mar42	26Aug42	
Mills, John W.	Pfc	16Aug43	21Mar44	
Mills, Justin G.	PlSgt	12Feb42	6Jun42	
Mills, Kenneth L.	PlSgt	1Apr42	12Oct44	PH
*†Mills, Lonnie E.	Pvt	6Mar45	17Mar45	PH
Mills, Luther D.	Pfc	5Mar45		
Mills, Orville W.	PhM2c	23Jun42	2Oct44	

Digitized by Google Original from UNIVERSITY OF WISCONSIN

NAME	RANK	JOINED	TRANSF'D	AWARDS
Mills, Ralph D., Sr.	Pfc	2Oct44		
Mills, Samuel H.	Pvt	8Nov44	20Dec44	
Millspaugh, Robert W.	Sgt	11Jul42	5Nov44	
Milton, Clifton Y., Jr.	Pvt	6Mar45		
Milton, Thomas A.	Pvt	5Mar45		PH
Mims, Charles A.	2dLt	5Jan45	5Sep45	
*Minauro, Louis M.	Pvt	8Nov44	26Feb45	PH
Mincy, Robert P.	Corp	18May45	20Aug45	
Minear, Earnest L.	Pfc	5Mar45		
Mingus, Gordon L.	Corp	7Nov42	23Apr45	DLC§
Minkiowski, Richard J.	Pvt	6Mar45		
Miniscalco, Peter R.	Pfc	11Nov42	23Apr45	PH
Mink, David R.	Pfc	11Nov42	23Apr45	
Minkiewicz, Alfred J.	S/Sgt	25Feb44	7Jul45	
Minkler, Ralph L.	1stSgt	1Aug42	18Jun43	
Minney, Joseph J.	Corp	3Apr42	19May42	
Minnick, John B.	1stLt	8Oct43	7Mar45	PH
Minon, Donald	Pfc	3Jan44		
Minor, George W.	Pvt	7Nov42	24Jun43	
Minott, Winslow A., Jr.	PhM3c	23Sep44		PH
Minteer, Bill T.	Pvt	12Feb42	21Jan43	
Minten, William J.	S/Sgt	1Mar42	21Dec44	
*Minton, Bernie C.	Pfc	10Nov42	25Jul44	PH
*Minyard, Charles N.	Pfc	11Nov42	26Jul44	PH
Mirabile, John A.	Pvt	16Aug43	1Dec43	
Miranda, Jose P.	Pfc	3Jan44	12Apr45	PH
Mironski, Edward J.	Pfc	30Mar45		
Mirra, Anthony J.	Pvt	5Mar45		
Misbach, Francis F.	Pvt	30Mar45	26Jun45	
Miseje, Peter J.	Corp	17Feb44		
Misichko, Nicholas	Pfc	21Aug45		
Miskimon, Clifford L.	Pfc	2Oct44		
Misunas, Raymond J.	Pfc	30Mar45		
Mitchell, Alfred M.	Pvt	30Mar45	11Apr45	
Mitchell, Clarence R.	Pfc	21Mar42	15Jul42	
Mitchell, Calvin G.	Corp	11Nov42	10Mar45	PH
Mitchell, Claude P., Jr.	Corp	11Nov42	23Apr45	BS§
Mitchell, Curtis, Sr.	Pfc	2Oct44	30Mar45	PH
Mitchell, Donald R.	Pvt	1Apr42	9Jun42	
Mitchell, George K.	Corp	7Nov42	23Apr45	
Mitchell, George P., Jr.	Pfc	16Aug44	6Mar45	PH
Mitchell, George	Pvt	14Nov42	7Dec42	
Mitchell, Glenn E.	Pfc	12Feb42	15Jun42	
Mitchell, Glen W.	Corp	21Oct42	5Nov44	
Mitchell, Harold W.	Pfc	31Oct42	26Sep44	PH
Mitchell, James B.	Corp	14Apr45	9May45	
Mitchell, James D.	Pvt	19Aug44	4Dec44	
Mitchell, James E.	Pfc	9Jan44	25Jul45	PH
Mitchell, James R.	Pvt	14Mar42	30Nov44	
†Mitchell, Jerrold S.	Pvt	6Mar45	8Mar45	PH
Mitchell, Jesse W.	Pvt	8Nov44		PH
Mitchell, Lawrence E.	Pvt	24Mar42	15Jun42	
Mitchell, Merrill E.	Pvt	14Nov42	7Dec42	
Mitchell, Robert J.	Corp	2Nov44		
Mitchell, Thomas W.	Pvt	12May45	1Aug45	
Mitchell, Virgil N., Jr.	Pfc	27Mar42	15Jun42	
Mitternight, Frank G., Jr.	Corp	25Feb44		PH
Mixdorf, Alvin J.	Pfc	12Aug44	25Jan45	
Mize, "A" "L"	Pvt	6May45		
Mize, Samuel O.	Sgt	2Oct44	4Mar45	PH

Digitized by Google
Original from
UNIVERSITY OF WISCONSIN

NAME	RANK	JOINED	TRANSF'D	AWARDS
Malakar, Edward W.	Pfc	7May45		
Moad, William D.	Pvt	14Nov42	7Dec42	
Mobeck, Donald D.	Pfc	10Nov42	23Apr45	PH
†Moberly, Richard C., Jr.	Pvt	5Mar45	17Mar45	PH
Mocadlo, Victor J.	Corp	10Aug45		
Modica, John C.	Pvt	21Aug45		
Modrell, Charles R.	Pfc	5Mar45		
Moehle, Albert B.	GySgt	23Mar42	17Sep44	PH
Moen, James E.	Corp	18Mar42	23Apr45	PH
Moen, Merlin A.	Pfc	7Apr44		
Moenkhaus, Herbert W.	Sgt	18Mar42	23Apr45	
Moerman, Paul W., Jr.	Pfc	31Oct42	26Sep44	PH
Moffatt, Clarence H.	Pvt	18Mar42	15Jul42	
Moffett, Edward R.	Capt	18Jun45		
Moffett, George R., Jr.	Pfc	27Mar42	15Jun42	
Moffitt, James E.	Pvt	14Nov42	7Dec42	
Moffitt, Melville M.	1stLt	27Aug45		
Moffitt, Raymond L.	Pfc	4Nov42	30Jan44	
Moffitt, William F.	Pvt	5Mar45		
Mogan, Larson T.	Pfc	30Mar45		PH
Mogin, Harold	2dLt	17Apr45		
Mohl, Elwood	Pvt	8Nov44	16Dec44	
Mojorcic, Frank J.	Pfc	22Oct42	12Oct44	
Mohorovich, Louis A.	PhM2/c	19Dec42	2Oct44	
Mohr, John L.	Pfc	9Mar45		
Molder, Henry L., Jr.	Pfc	11Nov42	23Apr45	
Moles, Coolidge A.	Pfc	28Jul42	19Sep43	
Molinari, Rocco A.	Pfc	16Aug44		
Molkentine, Russell W.	Pvt	6Mar45		
Mollenhour, John H.	Pfc	16Aug44	9Mar45	PH
Moller, Arthur O.	2dLt	15Jul42	3Aug42	
Molloy, Howard T.	Pfc	14Apr45		
Molloy, William T.	Pfc	7Nov42	30Jan44	
Molskow, Alvern E.	PlSgt	12Feb42	23Apr45	
Monaghan, Bernard A., Jr.	Capt	1Mar45	21Mar45	PH
*Monaghan, Walter L.	Pfc	7Nov42	28Jul44	PH
Monahan, Herbert J.	CCk	18Mar42	1May44	
Monahan, Stanley L.	Pvt	14Apr45	6Aug45	
Monahan, Walter T.	Pfc	17Oct42	29Dec43	PH
Monceski, Donald M.	Pfc	12Jun42	23Apr45	DLC§
Monear, William W.	Pvt	14Nov42	7Dec42	
Monroe, Gordon W.	Pvt	30Mar45		
Monroe, Raymond E.	Pfc	19Aug44		PH
Montana, Tommie	Pfc	10Aug45		
Monteith, Robert W.	Pvt	5Mar45	21Jul45	
Montgomery, Archie K.	Pfc	25Feb44		
†Montgomery, Elmer F.	Sgt	6Mar45	15Mar45	
Montgomery, Floyd E.	Pvt	30Mar45		
Montgomery, Floyd K.	Pfc	19Aug44	18Jun45	PH
Montgomery, James C.	Pfc	16Aug44	21Mar45	PH
Montgomery, James F.	Pfc	27Mar42	15Jun42	
Montgomery, John T.	Pfc	27Mar42	15Jun42	
Montgomery, Joseph A.	Pvt	1Apr42	15Jun42	
Montgomery, Rupert D.	Pvt	1Apr42	15Jun42	
Montgomery, Thomas J.	Pfc	31Oct42	4May44	
Montie, Edwin J.	Pvt	14Nov42	7Dec42	
Montini, Americo	Pfc	24Jan44	23Mar45	BS-PH‡
Montoya, Joe G.	Pfc	14Apr45		
*Montoya, Lucas	Pvt	31Oct42	10Nov43	PH
Moody, Alfred D.	Pvt	3Jan44		
Moody, George A.	WO	21Mar44	12Aug44	

Digitized by Google Original from UNIVERSITY OF WISCONSIN

NAME	RANK	JOINED	TRANSF'D	AWARDS
*Moody, John T., Jr.	Pfc	11Dec44	28Feb45	PH
*Moody, William G.	Pfc	3Jan44	3Mar45	PH
Moon, Gareth C.	CCk	1Apr42	23Apr45	DLC§
Moon, John A.	Sgt	14Apr45	29Aug45	
Moon, Paul W.	Corp	7Nov42	23Apr45	PH
*Moon, Ray D.	Corp	2Oct44	26Feb45	PH
*Moon, Richard H.	Pvt	8Nov44	26Feb45	PH
Moon, Robert E.	Pfc	11Nov42	5Oct43	
Moon, Robert F.	Pvt	14Nov42	7Dec42	
Moon, William H.	Pvt	22Oct42	8Jan43	
Mooney, Herbert G., Jr.	Pvt	1Apr42	30May42	
Mooneyham, Lawrence W.	ACk	21Jul45		
Mooneyhan, Leonard F.	Pfc	14Apr45		
Mooney, Ralph W.	Pvt	9May42	15Jul42	
Moore, Arthur D.	Pvt	27Mar42	15Jun42	
Moore, Carl E.	Pvt	14Nov42	7Dec42	
Moore, Charles B.	Pvt	27Mar42	15Jul42	
Moore, Charles E.	Pfc	3Jan44	12Oct44	PH
Moore, Charles B.	Pvt	11Nov42	18Jan43	
Moore, Charles J.	Corp	18Feb42	24Oct44	PH
Moore, Clay K.	Pfc	16Aug44	16Dec44	
Moore, Clifton I.	Pvt	14Apr45		
Moore, Clive B.	Corp	25Feb44	17Jul45	BS§
Moore, Durward A., Jr.	Pvt	6May45		
Moore, Earl E.	Pfc	7Mar42	15Jul42	
Moore, Edgar F., Jr.	2dLt	1Mar45		PH
Moore, Edwin W.	Corp	19Feb42	11May44	
Moore, Everett T.	Corp	12Feb42	26Oct42	
Moore, Frank A.	Pfc	4Mar45		
Moore, Garlon X.	GySgt	11Jul42	15Jul42	
Moore, George D.	Sgt	12Feb42	25Oct44	
Moore, George H., Jr.	ACk	14Mar42	15Jul42	
Moore, Harold W.	Corp	24Mar42	20Jan43	
Moore, Harry R.	Corp	14Apr45	19Jul45	
Moore, Howard C.	Pfc	17Feb44	12Oct44	PH
Moore, James A.	Pfc	12Feb42	15Jul42	
Moore, James F.	Pvt	14Nov42	7Dec42	
Moore, James H.	Pfc	5Mar45		
†Moore, James W.	2dLt	29Jan45	25Feb45	PH
†Moore, Kenneth R.	Corp	29Jan45	17Mar45	
Moore, Lowell R.	FM	12Feb42	22Oct42	
Moore, Martin E.	Corp	2Nov44		PH
Moore, Norman D.	Pfc	14Apr45		
Moore, Olin G.	Pfc	20May45		
Moore, Onzy	Pfc	11Nov42	11May44	
Moore, Paul	Pfc	6Mar45		
Moore, Paul, Jr.	Capt	2Jul45		
Moore, Robert L.	FMCorp	31Oct42	23Apr45	
Moore, Velton R.	Pfc	18Jul42	11Apr44	
Moore, William E., Jr.	Capt	27Jul42	11Jan44	
*Moore, William E.	1stSgt	12Feb42	7Mar45	BS-PH
Moore, William E.	Corp	1Apr42	1Dec44	
Moore, William J.	Pvt	1Apr42	15Jun42	
Moore, William J., Jr.	Sgt	14Apr45		
Moore, William M.	Pvt	4Mar42	15Jul42	
Moore, William O.	Pvt	12Feb42	15Jul42	
Moore, William R.	Pvt	1Apr42	15Jun42	
Mozuin, John V.	Pfc	3Jan44	8Oct44	
Morales, Marcelo	Pfc	6Mar45		
Moran, James J., Jr.	Corp	4Mar42	6Mar44	
Moran, Hugh M.	PhM3c	23Apr42	2Jun42	

Digitized by Google Original from UNIVERSITY OF WISCONSIN

NAME	RANK	JOINED	TRANSF'D	AWARDS
Moran, Michael F.	Pvt	6May45		
Moran, Thomas B.	Pvt	31Oct42	19Sep43	
Moran, William F.	Pfc	3Jan44	12Mar45	
Moranchek, Orville C.	Pfc	9May42	6Sep43	
Moravek, William V.	Pvt	6May45		
Moravinsky, Sam	Pfc	30Mar45		PH
Moreau, Philip N.	Sgt	21Apr42	1Mar44	
Moreau, Wilmer N.	Pvt	14Nov42	7Dec42	
Morehead, Jack	Pvt	27Mar42	15Jun42	
Morehouse, Walter E.	Pfc	1Jan43	2Aug43	
Morello, Joseph M.	Pfc	8Jan44		
Morelock, Luther D.	Pfc	6Mar45		
Moret, Lucien J., Jr.	Pvt	31Oct42	18Jan43	
Morey, Joseph E.	Pvt	20Mar42	15Jun42	
Morford, Jack V.	Corp	9May42	5Dec42	
Morford, James C.	Pvt	4Mar42	9Jun42	
*Morgan, Arlo V.	Pfc	7Nov42	28Feb45	PH
*Morgan, Benjamin P.	Pfc	3Jan44	3Sep44	PH
Morgan, Caldwell M.	Corp	8Jan44	10May45	PH
Morgan, Harry E., Jr.	Pfc	12Feb42	15Jul42	
Morgan, James C.	Pvt	5Mar45	25Jun45	
Morgan, Jeff L.	Pfc	12Feb42	15Jul42	
Morgan, John R.	Pfc	27Mar42	28Aug42	
Morgan, Kenneth L.	Corp	27Mar42	15Jun42	
Morgan, Lois C.	Pfc	11Nov42	17Oct44	PH
Morgan, Monroe	2dLt	15Dec42	6Jan43	
*Morgan, Paul D.	Sgt	2Oct44	7Mar45	PH
Morgan, Raymond B.	PlSgt	12Feb42	23Apr45	
Morgan, Raymond D.	S/Sgt	20Aug42	11May44	DLC§
Morgan, Richard R., Jr.	Corp	10Aug45		
Morgan, Robert C.	Pfc	21Mar42	2Jan44	
*Morgan, Robert E.	Pvt	2Oct44	27Feb45	PH
Morgan, Warren A.	Pvt	5Mar45		
Morgan, William B.	Pvt	31Oct42	26Jan43	
Morgan, Willie	Pfc	16Aug44		PH
Morganella, Dominic	Corp	12Feb42	3Aug42	
Morganstern, Robert H.	Pfc	3Jan44	11May44	
Moritz, Andrew B.	Pvt	31Oct42	21Jan43	
*Morlen, Calvin B.	Sgt	27Mar42	18Mar45	PH-DLC§
Moroski, Thomas L.	Pfc	8Nov44	15Jan45	
Morrall, Frank E.	Corp	19Aug44		PH
Morrell, John Jr.	Pfc	14Apr45		
Morrill, Edward L., Jr.	Pfc	19Aug44		
Morris, Aldon L.	Pfc	22Oct42	1Jun44	
Morris, Charles E.	Pvt	8Nov44	17Dec44	
Morris, Dale J.	Pfc	3Mar42	18Nov42	
Morris, Dean J.	Pfc	9May42	1Feb44	
Morris, Edward R., Jr.	Pfc	14Apr45		
Morris, James T., Jr.	Pvt	1Apr42	15Jun42	
Morris, Joseph R.	Pfc	15May45		PH
Morris, Lucion E.	Pvt	31Aug42	3Feb44	
Morris, Robert W.	Pfc	14Apr45	29Jul45	
Morris, William C.	Pvt	27Mar42	19May42	
Morris, William L., Jr.	Corp	14Apr45	29Aug45	
Morris, William T.	Pvt	1Apr42	15Jun42	
Morrison, Billy J.	Pfc	11Nov42	19Apr44	
†Morrison, Clyde A.	Pfc	10May44	17Aug44	
Morrison, Earl J.	Corp	14Apr45		
Morrison, George R.	Sgt	23Mar42	15Jun42	
Morrison, Leonard E.	2dLt	9Dec42	6Jan43	
*Morrison, Orval J.	Corp	12Feb42	26Feb45	PH

Digitized by Google Original from UNIVERSITY OF WISCONSIN

NAME	RANK	JOINED	TRANSF'D	AWARDS
Morrison, Richard V.	Pvt	21Aug45		
Morrison, Thomas A.	ACk	25Feb42	11Mar45	PH
Morrow, Harold W.	Pvt	6Mar45	18Apr45	
Morrow, Horace R.	Pfc	14Apr45		
Morrow, Paul H.	Pvt	14Aug45		
Morrow, Robert "J"	Corp	7Nov42	23Apr45	BS§-PH
Morrow, Ralph W.	Pvt	1Apr42	15Jun42	
Morse, Hollis H.	Pfc	7Nov42	12Oct44	PH
*Morse, Pete J.	Pfc	23Sep44	25Feb45	PH
Morse, Robert G.	Pfc	12Aug43	8May44	
Morse, William E.	Pvt	27Mar42	17Dec42	
Morseman, Robert V.	TSgt	22Jun43	23Apr45	DLC§
Morsette, William	Pfc	14Apr45	6Aug45	
Mortera, Richard D.	Pvt	6Mar45	18Apr45	
Mortillaro, Joseph V.	WO	27Feb42	24Dec43	
Morton, Robert C.	Pfc	10Aug45		
Mortorana, Joseph	Pfc	3Mar45	13Apr45	
Morway, Joseph F.	Pvt	14Nov42	7Dec42	
Moscatello, Mauro J.	Pfc	17Feb44		
Mosco, Austin D.	PlSgt	14Feb44	28Feb45	PH‡
Moseley, Norman E.	Corp	11Nov42	23Apr45	PH
Moseley, Richard T.	Pfc	3Jan44	20Mar45	PH
Moseley, Douglas W.	Corp	12Feb42	15Jul42	
Moser, Cecil K.	Pfc	31Oct42	5Nov44	
Moser, Clyde E.	Pfc	27Mar42	15Jun42	
Moser, Dwight R.	Corp	18Feb42	6Jan45	
†Moser, James F.	Sgt	21May44	4Aug44	
Moser, Lester L.	MTSgt	21Apr42	28Nov43	PH
Moses, David J.	Pvt	6Mar45		
Moses, Lawrence E.	Pvt	23Sep44	8Oct44	
Moss, Arthur	PhM2c	10Oct43	25Feb44	
Moss, Cary B., Jr.	Pfc	19Feb42	15Jul42	
Moss, Cecil W.	Pfc	31Oct42	12Oct44	PH
*Moss, Chester T.	Pfc	11Dec44	5Mar45	PH
Moss, John D.	Pvt	6Nov42	25Jun43	
Moss, Wilbur E., Sr.	Pfc	6Mar45		
Motheral, Francis R.	FM1c	14Apr45		
Motter, Merle V.	Pvt	1Apr42	15Jun42	
Mottola, Vincent V.	2dLt	5Mar45		
Moullet, Charles Jr.	Corp	28Jul42	11May44	
Moulton, Kenneth D.	Pfc	6May45		
Mounsey, Marion T.	Pfc	16Aug44	7Mar45	PH
Mount, John H., Jr.	Sgt	1Jan43	20Oct44	
Mount, Wilber K.	Pvt	18Jul42	20Aug42	
Mounts, Jack W.	Pfc	25Feb44		
Moynihan, Timothy W.	Pfc	2Nov44		PH
Moyta, Nicholas	Pfc	22Jun43	23Apr45	DLC§
Mrzlock, Michael R.	Pfc	11Nov42	13Dec43	
Muccianti, Dan	Pfc	14Apr45		
Mudge, Robert B.	Pvt	10Nov42	26Dec42	
*Muehlmeier, Courteney S.	Pfc	19Aug44	26Feb45	PH
Mueller, Albert L.	Sgt	6Mar44	23Apr45	
Mueller, Albert L.	Sgt	12Feb42	25Feb44	
*†Mueller, Donald E.	2dLt	1Mar45	14Mar45	SS§-PH
Mueller, Wilfred A.	Pfc	30Mar45		
Mueller, William C.	Pvt	1Apr42	15Jun42	
Muench, Fred G.	Pvt	24Mar42	15Jun42	
Mugica, Rafael M.	Pfc	16Aug44	7Mar45	PH
Muirhead, James D.	Pfc	10Aug45		
Mulcahy, Michael J., Jr.	Corp	10Aug45		
Mulhern, James P.	Corp	14Apr45	6Aug45	

Digitized by Google
Original from
UNIVERSITY OF WISCONSIN

NAME	RANK	JOINED	TRANSF'D	AWARDS
Mulholland, Raymond J.	Pvt	14Mar42	15Jul42	
Mulholland, Robert P.	Pfc	26Oct42	23Apr45	PH
†Mullen, Edward C.	Pfc	6Mar45	17Mar45	
Muller, William F.	Pfc	2Oct44	14Mar45	PH
Mulley, John L.	PhM2c	25Apr42	2Oct44	
Mullins, Fred E.	ACk	18Jul42	26Nov44	
Mullins, Norman E.	Pvt	14Nov42	7Dec42	
Mullis, Joseph J.	PhM1c	15May45		
Mulvihill, Eugene F.	Pfc	10Aug45		
Mumm, Vern E.	Pfc	18Mar42	15Jul42	
Mummert, Calvin R.	2dLt	7Apr44	21Jun45	
Munch, Richard C.	Pvt	14Nov42	7Dec42	
Munger, Don A.	Pvt	14Nov42	7Dec42	
Munger, Don LeRoy	Corp	12Feb42	23Apr45	
Munson, Archie L.	Pfc	12Feb42	15Jul42	
Muntean, Earl	Pvt	1Apr42	15Jun42	
Muolo, Anthony	Pvt	8Nov44	1Jun45	PH
Muralt, Clifford F.	Corp	15May43	20Oct44	
Muralt, John F.	Corp	15May43	23Apr45	PH
Murchie, Marland H.	Pfc	21Jan44	18Dec44	
Murchison, Billy M.	Pvt	11Nov42	17Jan45	
Murdey, Herbert C., Jr.	Pvt	14Nov42	7Dec42	
Murdock, Hugh T.	Pfc	1Jan43	2Aug43	
Murguia, David M.	Pfc	17Oct42	23Mar45	PH
Murphy, Allan P.	Corp	31Oct42	27Oct44	
Murphy, Alton M.	Pfc	1Mar42	8Jun42	
Murphy, Bernard S.	Pfc	7May45		
Murphy, Donald V.	Pfc	23Apr42	15Jul42	
Murphy, Francis J.	2dLt	3Aug42	23Apr45	PH
Murphy, George R.	Pvt	14Mar42	15Jun42	
Murphy, Gerald F.	Pvt	1Apr42	15Jun42	
†Murphy, John F.	Pfc	13May45	1Jul45	
Murphy, John J.	1stLt	2Feb44	18Oct44	PH
Murphy, John P.	Corp	30Mar45		
Murphy, Joseph A.	Pfc	12Feb42	15Jul42	
Murphy, Joseph D., Jr.	Pfc	31May44	17Oct44	
Murphy, Leroy D.	PhM3c	11Apr44		PH
Murphy, Luther C.	Pvt	2Oct44	24Mar45	PH
Murphy, Maurice J.	Pfc	1Apr44	12Oct44	PH
Murphy, Norman J.	Pfc	12Feb42	23Feb42	
Murphy, Paul E.	Pfc	22Jun43	1Feb44	
Murphy, Patrick J.	Corp	17Feb44		PH
Murphy, Ralph W.	Pvt	18Jul42	8Jan43	
Murphy, Stephen E.	1stSgt	17Feb44	5Nov44	
Murphy, Thomas L.	Sgt	27Jun42	23Apr45	
Murray, Clay McN.	Capt	17Apr42	8Oct42	
Murray, Floyd C.	Pfc	1Mar42	1Feb44	
Murray, Homer C.	LtCol	13Mar44	5May44	
Murray, Jack G.	Sgt	14Apr45		
Murray, Joe D.	Pvt	12Feb42	18Jun42	
Murray, John P.	Pfc	31Oct42	11May44	
*Murray, Michael	Pfc	2Oct44	3Mar45	PH
Murray, Paul B.	Corp	26Oct42	23Apr45	
*Murray, Wilford J.	Pfc	4Nov42	21Jul44	PH
*Murry, Harold T.	Pfc	6Nov42	21Jul44	PH
Murtha, David P.	Pfc	14Apr45		
Muscolo, Francis A.	Pvt	2Oct44	24Jan45	
Musgrave, Olin M.	Corp	26Sep42	23Apr45	
Musgrave, Richard W., Sr.	Pfc	14Apr45	6Aug45	
Musgrove, Burdett M.	Corp	18Mar42	23Apr45	
Musgrove, Edgar	Corp	25Feb44	19Aug45	PH

Digitized by Google Original from UNIVERSITY OF WISCONSIN

NAME	RANK	JOINED	TRANSF'D	AWARDS
†Musgrove, Frank E.	PlSgt	10May44	22Jul44	
Musial, Gene A.	Corp	12Feb42	5Jun42	
Musial, Matthew A.	Pfc	27Mar42	15Jun42	
Musicaro, James	Pfc	10Aug45		
Musick, Paul K.	Pvt	24Mar42	23Apr42	
Musson, Earl E.	Pvt	1Apr42	15Jun42	
*Mutchler, Raymond H.	Pfc	31Oct42	28Jul44	PH
Muzzy, Vern R.	Sgt	13Apr42	15Jun42	
Myers, Clyde V.	Pvt	16Aug45	24Mar45	
*Myers, Ellsworth S., Jr.	Pfc	19Aug44	14Mar45	PH
Myers, Erle S.	PhM1c	23Sep44	16Aug45	
†Myers, Everett K.	Corp	26Feb44	7Apr44	
Myers, Francis X., Jr.	Pfc	28Jul42	21May44	
†Myers, Howard M.	PhM2c	10May44	26Aug44	
Myers, Robert N.	Pvt	2Oct44	18Nov44	
Myers, James B.	Pfc	12Feb42	15Jul42	
Myers, John A.	Corp	7Jul42	26Oct42	
Myers, Leroy C.	PhM2c	12Feb42	2Jul42	
Myers, Loy E.	Corp	4Nov42	23Apr45	DLC§
Myers, Richard A.	Sgt	6Jul42	15Jul42	
Myers, Victor R.	Pfc	24Aug42	24Feb44	
Myhalik, Paul P.	Pvt	2Oct44	23May45	PH
*Myler, Bernard F.	Pvt	19Aug44	24Aug44	PH
Naas, Albert R.	Corp	2Oct44		
Nance, Louis E.	Corp	4Nov42	23Apr45	
Nadeau, Laurence L.	Pvt	10Aug45		
Nadrizny, Joseph A.	Pvt	21Aug45		
Nagazina, John J.	1stSgt	1Mar42	14Apr42	
Nagel, Rudolph	Pvt	14Nov42	7Dec42	
Nagel, Ralph J.	Pvt	6Mar45		
Nagel, Wallace G.	Pvt	4Nov42	18May43	
Nagler, Oscar C. A.	ACk	31Oct42	5Nov44	
*Nagy, John F.	Pfc	17Feb44	26Jul44	PH
Nahas, Philip J.	Pfc	3Mar45		
Nairn, Jacob P.	Pvt	1Apr42	15Jun42	
Nall, William M.	Pfc	22Oct42	11May44	
Nall, William R.	Pfc	17Oct42	18Dec44	PH
Nancarrow, Harry E.	Pvt	6Mar45		
Nance, James F., Jr.	Pvt	27Mar42	1Jun42	
Nance, John R.	Pvt	27Mar42	15Jul42	
Nance, William Jr.	Pvt	6Mar45		
Nance, Zelmer B.	Pfc	7Mar42	15Jun42	
*Nanni, Roger A.	Sgt	2Oct44	1Mar45	PH
Napier, James W.	Pfc	28Jul42	27Nov44	
Naranjo, Daniel A.	Pfc	18Jul42	12Mar45	PH
Nardecchia, Sabatino B.	Pfc	6Mar45		
Nardini, Alceo A.	Pfc	2Oct44		PH
Nargi, Louis	Pfc	17Feb44	6Dec44	
Narmi, Anthony	Pfc	29Jun42	14Oct44	
Nasalroad, Riley C.	Corp	7Jul42	29Jul42	
Nash, Archie M.	ACk	17Feb44	18Mar45	PH
Nash, "R" "L"	Pfc	10Aug45		
Nassi, Ralph	Pvt	2Oct44	15Dec44	
Nath, Edward	PhM1c	27Jul42	20Oct44	
Nation, John P.	Pvt	16Aug44	17Nov44	
Nations, Raymond D.	CPhM	18Dec44	21Jan45	
Navarro, Ralph G.	Corp	14Apr45	6Aug45	
Nawrocke, William E.	Sgt	24Mar42	15Jun42	
Nay, Cecil H., Jr.	Pvt	16Mar45		
Naylor, John P.	Sgt	24Jan44	1Aug45	PH
Naylor, Jonathan P.	Pfc	3Jan44	5Oct44	

Digitized by Google
Original from
UNIVERSITY OF WISCONSIN

NAME	RANK	JOINED	TRANSF'D	AWARDS
Neal, Curtis W.	PlSgt	1Apr44	6Jan45	
Neal, David N.	Pfc	26Apr42	15Jun42	
Neal, Leo M.	PhM3c	23Sep44	30Aug45	BS-P ‡
Neal, Rufie S.	Pfc	12Feb42	15Jul42	
*Neal, Thomas B.	Pfc	17Feb44	11Mar45	PH
Neal, William R.	Sgt	27Mar42	15Jun42	
Neargardner, Robert H.	FldCk	19Dec42	23Apr45	
Neaveill, Cecil E.	Corp	31Oct42	12Oct44	PH
Needham, Roy	Sgt	10Aug45		
Neeley, Finis E.	Pfc	30Mar45		
†Neer, Edgar Jr.	Corp	10May44	26Aug44	
Neidecker, John M.	Pvt	18Mar42	15Jun42	
Neider, Albert J.	Corp	14Apr45		
Neill, Eugene H.	Pvt	11Nov42	18Jan43	
Nelligan, Raymond J.	Pvt	24Mar42	15Jun42	
Neilson, Herbert H., Jr.	SgtMaj	21Apr42	24Dec44	
Neilson, Robert W., Jr.	Pfc	14Apr45		
Nelson, Alvin H.	Pfc	17Feb44	11May44	
Nelson, Aubrey L.	Pfc	27Mar42	15Jun42	
Nelson, Benjamin E.	Corp	31Oct42	23Apr45	DLC§
Nelson, Bobby L.	Pvt	18Mar42	7Apr42	
*Nelson, Donald L.	Corp	31Oct42	25Feb45	PH
Nelson, Doland S.	Corp	3Jan44		PH
Nelson, Ernest R.	Pfc	11Nov42	11May44	
Nelson, Everett E.	PhM1c	27Mar43	2Oct44	PH
Nelson, John B.	Corp	4Jul42	23Apr45	
Nelson, Leland E.	Corp	7Nov42	23Apr45	
Nelson, Loland E.	Pfc	21Oct42	29Jan44	
Nelson, Lowell F.	Pvt	31Oct42	26Jan43	
Nelson, Lynn B.	Corp	20May45		
Nelson, Oscar E.	WO	12Feb42	7Oct42	
Nettleton, Gordon M.	2dLt	9Apr42	5Jan43	
Nelson, Raymond C.	Pvt	19Aug44	26Nov44	
Nemec, Frank K.	Pvt	21Aug45		
*Nemeyer, Jack M.	Sgt	17Feb44	25Jul44	PH
Nemits, Steve	Sgt	12Feb42	15Jun42	
Nepveux, Wilson	PlSgt	14Apr45		
Nerstad, Peter	Pfc	11Nov42	12Oct44	PH
Nescot, John	Pfc	6Nov42	12Oct44	PH
Nesemeier, Vincent W.	Pvt	14Nov42	7Dec42	
Neske, Raymond J.	PlSgt	14Apr45		
Ness, Clinton P.	PlSgt	1Apr42	23Apr42	
Ness, Edgar H.	Pvt	1Apr42	15Jun42	
Nessen, Clayton M.	Corp	12Feb42	8Oct44	
Nestico, George J.	Pfc	19Aug44	20Mar45	PH
Nett, Leo	Pvt	1Jan42	17Apr43	
Netterville, Thomas L.	Sgt	8Jan44	29Aug45	BS-PH
Neubauer, Steven J.	Pvt	14Nov42	7Dec42	
Neuder, Eldon R.	Pfc	19Aug44	24Mar45	BS§PH
Neumann, Edward A.	Corp	31Oct42	28Mar45	PH‡DLC§
Neumann, John C.	Corp	31Oct42	23Apr45	
Neumann, Robert O.	Pfc	9May42	1May44	
*†Nevins, Howard L.	Pvt	1Mar45	6Mar45	PH
Newberry, Adrian F.	Pfc	7Mar42	15Jul42	
Newcomb, Charles J.	Lt(MC)	13Oct42	15May43	
Newcomb, Robert C.	Pvt	1Apr42	15Jun42	
Newgard, Donald J.	Sgt	18Mar42	23Apr45	
Newman, Alfred	Pvt	25Feb42	15Jun42	
Newman, Coleman	Pvt	11Nov42	25Nov43	
Newman, James C.	Pfc	3Jan44	1Feb44	
*Newman, John B.	ACk	16Aug44	25Feb45	PH

Digitized by Google Original from UNIVERSITY OF WISCONSIN

NAME	RANK	JOINED	TRANSF'D	AWARDS
Newman, "J" "T"	1stLt	28Jan44		DLC
Newman, Rainey H.	Pvt	30Mar45		
Newman, Robert J., Sr.	Pfc	14Apr45		
Newman, Virgil P.	Pvt	7Mar42	15Jun42	
Newman, Thomas E.	Pfc	14Nov42	4Nov44	
Newson, Robert G.	Corp	16May43	1Jun44	
Newton, Dale E.	Pfc	14Mar42	26Sep44	PH
†Newton, Robert L.	Pvt	2Mar45	10Mar45	PH
Newton, Ruba	Pvt	31Oct42	21Jan43	
Newton, William T., Jr.	StfSgt	20Aug45		
Neyman, Paul	Pvt	12May45		
Nez, Howard H.	Pfc	3Jan44	12Oct44	PH
Nez, Israel H.	Pfc	19Jan43	5Nov44	
Nice, Raymond L.	Pvt	19Aug44	18Mar45	PH
Nicely, Robert	Pfc	14Apr45		
Nicholas, Chester A.	Corp	1Apr42	12Jan43	
*Nicholas, Kenneth A.	Pfc	7Nov42	2Mar45	SS§-PH
Nicholds, Joseph C.	Pvt	1Apr42	15Jun42	
Nicholl, Delbert C.	Pvt	11Nov42	23Jan43	
Nicholls, Leonard L.	Pfc	31Oct42	14Nov44	
Nichols, Charlie B.	PhM3c	27Jul42	3Jun43	
Nichols, Gordon E.	ACk	2Oct44		
Nichols, James J.	Pvt	14Apr45		
Nichols, Neal E.	PhM2c	17Oct43	20Sep45	PH‡-DLC
Nichols, Paul L., Jr.	Pvt	1Apr42	7Apr42	
Nichols, Ray L.	Pvt	30Mar45		
Nichols, Robert L., Jr.	Pfc	25Feb44	27Mar45	PH
Nichols, Walter I.	Corp	6Nov42	31Dec44	
Nicholson, Charles P.	GySgt	18Mar42	23Apr45	PH
Nicholson, Floyd A.	Pfc	11Nov42	11Dec44	
Nicholson, Robert E.	Pfc	10Aug45		
Nickel, Ralph G.	Pvt	14Nov42	7Dec42	
Nickel, Robert E.	Corp	2Oct44	7Mar45	PH
Nickell, Bernice E.	Corp	27Mar42	15Jun42	
Nickerson, George W.	Pvt	5Mar45	15Aug45	PH
Nicklaus, Donald R.	Sgt	12Feb42	27Oct44	
Niclas, Henry G.	Pvt	14Nov42	7Dec42	
Nicodin, Jack	Corp	31Oct42	23Apr45	PH-DLC§
Niederhauser, Richard L.	Pvt	16Aug44		
Niederhuth, Virgil H.	Pfc	28Mar45		
Niehoff, Wilbert C., Sr.	Pvt	16Mar45		
Nield, Ralph P.	2dLt	5Mar45	4Apr45	PH
Nielsen, Nels S.	Pfc	16Mar45		
Nielsen, Sigfred	Pfc	10Aug45	29Aug45	
Nienhouse, William E.	Pfc	3Jan44	3May44	
Niemitz, Raymond A. J.	1stLt	16Dec42	9Apr44	
Nieswander, Warren W.	Pfc	16Aug43	7Apr45	PH
Nigro, Joseph T.	Pfc	10Mar42	15Jul42	
Nilssen, Neil E.	Corp	7Mar42	2May45	
Ninham, Joseph	Pvt	14Mar42	15Jul42	
Nipper, Royce J.	Pvt	12Aug43	7Dec43	
Nissen, Harry E.	Sgt	25Jul42	24Oct44	PH
Nitschke, Alvin A.	Pfc	16Mar45		
Nitschke, Gustav	GySgt	21Mar42	26Mar42	
Nixon, Archibald B.	Sgt	14Apr45	6Aug45	
Nixon, James F., Jr.	Pfc	1Jan43	2Aug43	
Nobel, Cornelius H.	PhM2c	8Jan43	2Oct44	
Noble, Arthur F.	Pfc	8Apr44	4Dec44	PH
Noble, Clayton J., Jr.	Pfc	2Nov44	21Mar45	
Noble, James A.	Pfc	3Jan44		PH
Noer, Donald O.	Pfc	3Jan44	23Mar44	

Digitized by Google
Original from
UNIVERSITY OF WISCONSIN

NAME	RANK	JOINED	TRANSF'D	AWARDS
Noffsinger, Jack R.	Lt(jg)ChC	27Jul44	31Aug44	
Noftzger, Robert W.	Corp	11Jul42	1Feb44	
Nokes, Harold M.	Corp	4Mar42	25Jun43	
Nolan, John E.	Corp	10Nov42	29Mar45	SS-PH‡
*Nolan, Robert W.	1stLt	14Sep43	21Jul44	PH
Nolan, Thurman H.	2dLt	27Mar42	23Apr45	PH
Nolette, Robert	Pvt	2Oct44		PH
Nolin, Earl W.	Pfc	2Nov44		PH
Nolin, Edward W.	Pfc	7Nov42	18Sep44	
Norling, Bernard E.	Pfc	14Apr45		
Nolkember, Frank B., Jr.	Pfc	12Feb42	25Feb42	
†Norquist, T. B.	HA1c	21Jul44	18Aug44	
Norman, Edward	Pfc	26Sep42	11May44	
Norman, Gene E.	Corp	23Mar42	15Jun42	
Norman, John L.	Pfc	27Mar42	15Jun42	
Norman, Laurance L.	Pfc	25Jul42	18Mar44	PH
Norman, Ollie	Pfc	10Aug45		
Norman, Robert M.	Pfc	10Aug45		
Norman, Robert N.	Pvt	16Mar45		
Normington, Jim C.	Pfc	7Mar42	2Jun42	
Norquist, Ralph D.	Sgt	18Mar42	23Apr45	SS§-PH
Norris, James E.	Pvt	11Nov42	21Jan43	
Norris, Sidney A.	Pfc	19Aug44		PH
Norris, Thomas H.	Sgt	31Oct42	31Dec44	
Norris, William S., Jr.	2dLt	5Mar45		BS
North, Thomas J.	Corp	6Apr44	17Oct44	
†North, William B.	Pfc	6Mar45	17Mar45	
Northrop, John H.	ACk	14Apr45		
Norton, Edwin J.	ACk	22Nov43	17Oct44	PH
Norton, George T.	Pfc	11Jul42	5Jan44	
*Norton, Hershel L.	Corp	11Dec42	26Feb45	PH‡
Norton, Miles L.	Corp	8Jan44		PH
Norvell, Harry	MTSgt	1Jan43	2Aug43	
Nosalik, John J.	Pfc	4Nov42	30Mar45	BS§
Notine, William J.	Pvt	1Apr43	15Jun42	
†Nourse, Donald J.	Capt	28Jan45	7Feb45	
†Novak, Adolph J.	PlSgt	12Mar44	20Mar44	
Novak, Anthony	2dLt	2Mar45		
Novotny, Adolph E.	Pfc	12Feb42	15Jul42	
†Novinger, William R.	Pvt	2Mar45	9Mar45	
Nowack, Harold G.	Pfc	1Mar42	18Jun42	
Nowak, George G.	ACk	1Jun43	17Apr43	
Nowak, Joseph M.	Pvt	16Mar45		
Nowak, William L.	Pvt	14Nov42	7Dec42	
Nowakowski, William B.	Corp	1Jan43	2Aug43	
Nowicki, Chester J.	PhM2c	15May45		
Nowik, Eugene J.	Pfc	31Oct42	1May44	
Nowlain, Robert E.	Pfc	27Mar42	15Jun42	
Nowlin, James R.	Pfc	1Apr44	23Apr45	
Noyer, Jack E.	Pfc	22Oct42	29Nov43	
Noyes, Frank A.	PhM2c	17Feb44	20Mar45	PH
Noyes, Harry J., Jr.	Corp	11Nov42	5Nov44	
Nudera, Stanley A.	Pvt	14Nov42	7Dec42	
*Nuess, William E. W.	Pfc	11Nov42	21Jul44	PH
Nuessle, William	Pvt	14Nov42	7Dec42	
Nunez, Alfredo G.	Pvt	12Feb42	15Jul42	
Nunn, Beecher W.	Pfc	19Aug44		PH
Nunn, Claude A.	Pfc	21Aug45		
Nunnally, John D.	HA1c	19Dec42	4Nov43	
Nunziato, Fred	Pvt	11Nov42	25Jun43	
Nurenburg, Raymond M.	Pvt	14Nov42	7Dec42	

Digitized by Google
Original from
UNIVERSITY OF WISCONSIN

NAME	RANK	JOINED	TRANSF'D	AWARDS
Nussbaum, Loran E.	Pvt	1Apr42	15Jun42	
Nussberger, Noble C.	Pvt	7Mar42	15Jul42	
Nye, William C.	Pfc	12Feb42	7Mar45	PH
Nylec, William J.	Pfc	19Aug44		
Nystel, Walter T.	Pvt	17Jun42	15Jul42	
Nystrom, Allen C.	Sgt	1Mar42	23Dec42	
Oakes, Donald C.	Pvt	2Nov44	18Mar45	
O'Bannon, Wilcie A.	1stLt	1Mar42	23Apr45	MH§
Obermeier, Eugene D.	Pvt	1Apr42	15Jun42	
*Oberts, Stanley B.	Pfc	2Oct44	7Mar45	PH
O'Bot, Carl A.	Pfc	18Aug44		PH
*Obradovich, Robert	Sgt	1Apr42	29Jul44	PH
O'Brien, Earl E.	Pvt	1Apr42	15Jun42	
O'Brien, Edward A.	Pfc	17Feb44	4Dec44	
*O'Brien, George T.	Corp	11Nov42	19Mar45	PH
O'Brien, James W.	Pvt	16Mar45		
O'Brien, John B.	Pvt	16Mar45	3Jun45	
O'Brien, Joseph T.	Corp	23Mar42	15Jun42	
O'Brien, Raymond J., Jr.	Pfc	14Apr45		
O'Brien, Robert F.	Pvt	26Oct42	12Oct44	PH
O'Brien, Robert B.	TSgt	18Jul42	6Apr44	
O'Brien, William G.	PlSgt	10Aug45		
O'Bryan, James H.	StSgt	16Apr45		
Ochoa, George	Pfc	14Mar42	15Jul42	
Ockerman, Clint H.	Pfc	27Mar42	15Jun42	
O'Con, James J.	Corp	7Nov42	16Mar45	PH
O'Connell, Daniel L.	Pfc	16Aug44		PH
O'Conner, Clifford S.	Pfc	6Mar45		
O'Connell, Harold LeR.	Pfc	1Apr42	26Sep44	PH
O'Connell, Robert F.	Corp	18May45	20Aug45	
O'Connor, Joseph C.	Pfc	2Oct44	13Mar45	PH
O'Connor, Richard J.	Pvt	1Apr42	15Jun42	
Odahl, Ralph H.	Corp	14Apr45		
O'Day, Robert J.	Pvt	16Mar42	9Apr42	
O'Dell, Cecil F.	Pvt	6Mar45		
Odell, Daniel L.	Pfc	16Apr45		
O'Dell, James L.	Pvt	7Mar42	15Jul42	
Oderwald, Richard E.	Corp	7Mar42	18Jan43	
Odil, James F.	Sgt	31Oct42	23Apr45	
O'Donnell, Francis X.	Sgt	3May45		
O'Donohue, Terence F.	Pvt	16Mar45		
O'Dowd, Charles F.	Corp	14Apr45		
Oehlke, Carl B.	Pvt	1Apr42	15Jul42	
Oesterreich, William J.	Pvt	14Nov42	7Dec42	
Oestreich, Vincent A.	Pfc	27Mar42	15Jun42	
O'Fallin, Dennis R.	Pvt	24Mar42	19May42	
Offenbacher, Raymond L.	2dLt	17Jul42	7Oct42	
Oftedahl, Robert C.	Pfc	27Mar42	11Jul42	
Ogburn, LeRoy J.	Pvt	4Mar42	15Jul42	
*Ogolin, Irwin	Sgt	1Apr42	25Jul44	PH
Olson, Carlton K.	Lt(jg)(MC)	17Nov44	26Apr45	
O'Grady, Marion J.	StSgt	1Apr42	8Sep43	
O'Halloran, Edward P.	Pfc	3Jan44	30Nov44	
O'Hanlon, Bernard F.	Pfc	16Aug43	26Nov44	
O'Hara, Henry D.	PlSgt	1Mar42	19Sep43	
O'Keefe, William F.	Pfc	10Aug45		
O'Kelley, Herbert W.	Pfc	6Mar45		
O'Kelley, Troy F.	Pfc	16Mar45	28Jun45	
Okonski, Chester R.	Corp	10Apr42	15Jun42	
Olbris, John P.	Pfc	12Feb42	13Nov42	
Oldford, Kenneth W.	Pfc	18May45		

Digitized by Google Original from UNIVERSITY OF WISCONSIN

NAME	RANK	JOINED	TRANSF'D	AWARDS
Oldham, Cary M.	Pvt	26Mar45		PH
Oldham, David B.	Pfc	17Feb44	5Mar45	PH
Oldham, Edwin O.	Pvt	18Jul42	8Jan43	
Oldham, Joseph D.	Corp	11Nov42	16Mar45	PH
Oldham, Norris A.	Pvt	31Oct42	16Jan43	
Olds, James S.	ACk	21Jul42	11Mar45	
O'Leary, Leroy C.	Pfc	27Mar42	15Jun42	
*O'Leary, Vincent L.	Pfc	7Nov42	25Jul44	PH
Oleksy, Zigmund J.	Pfc	2Oct44		
Olenik, Edward A.	Pfc	3Jan44	26Sep44	PH
Oleson, Merle A.	Sgt	18Jul42	12Oct44	PH
Olimpieri, Angelo J.	Pvt	16Mar45		
Oliver, Carman, Jr.	Pfc	7May45		
Oliver, George K.	Pvt	26Oct42	25Jun43	
Oliver, Glenn E.	Sgt	12Feb42	26Oct42	
Oliver, James A.	Corp	13Jun45	11Jul45	
Oliver, James M.	FM1c	4Jul42	22Oct42	
Oliver, Wilburn J.	ACk	14Apr45		
Oliverio, Ponzio	Pfc	11Nov42	11May44	
Ollie, Roy H.	Pfc	11Nov42	2Mar44	
†Olney, Robert C.	Pvt	2Feb45	26Mar45	PH
Olmstead, Arden C.	PhM3c	15May45		
Olney, Robert G.	Pvt	2Oct44	1Dec44	
Olney, William N.	Sgt	18Mar42	28Aug44	
Oliphant, Howard "Z", Jr.	Pfc	17Apr42	15Jun42	
Olona, Joe B.	Pvt	27Mar42	15Jun42	
Olsen, Carl A.	Pfc	7Mar42	13Nov42	
Olsen, John F.	Pfc	11Dec44	6Aug45	
*Olsen, Kenneth C.	Pfc	31Oct42	25Jul44	PH
Olsen, Marshall J.	StSgt	18Feb42	23Apr45	PH
Olsen, Melvin O.	Corp	10Aug45		
Olsen, Oluf W.	Pfc	14Apr45	22Jul45	
Olsen, Robert H.	Pfc	1Aug45		
Olson, Archie L.	Pfc	10Jun42	18Jan43	
*Olson, Carl O.	Corp	31Oct42	26Feb45	PH
Olson, Christian D.	Corp	7Mar42	23Apr45	PH
Olson Donald L.	Pfc	27Mar42	23Apr45	
Olson, Glenn L.	Sgt	21Mar42	15Jun42	
Olson, Irving E.	Pvt	1Apr42	15Jun42	
Olson, Irving M.	Pfc	4Nov42	19Nov44	
Olson, Lawrence E.	Pfc	14Apr45		
Olson, Melvin C.	GySgt	18Apr42	21Jan43	
Olson, Oscar B.	ACk	12Feb42	25Jan45	
Olson, Phillip P.	Pfc	5Mar42	11Dec42	
Olson, Robert A.	Pvt	1Apr42	15Jun42	
Olson, Robert E.	Pfc	27Mar42	12Oct44	
Olson, Willard E.	Pvt	11Nov42	21Jun43	
Olson, William J.	Pfc	8Mar45		
Olszewski, Edward J.	Pfc	3Jan44	30Jun45	PH
Olszewski, Joseph T.	PlSgt	14Apr45		
Oltersdorf, Lester W.	Pvt	14Nov42	7Dec42	
Omiecinski, John R.	Pfc	19Aug44		
Omit, Everette W.	Pvt	18Mar42	1Jun42	
O'Morrow, Keith "S"	Pfc	1Apr44	22Dec44	
Onderisin, William J.	Pfc	17Feb44	21Feb45	
O'Neal, Herbert J.	Pfc	4Nov42	24Feb44	
O'Neal, "J" "W"	Pvt	31Oct42	21Jan43	
O'Neal, William E.	Pfc	21Jan44		
O'Neidas, Raymond J.	Pfc	16Mar45		
O'Neil, Franklin H.	Pvt	12Feb42	15Jul42	
O'Neil, Robert P.	Corp	9Mar44	4Aug44	

Digitized by Google Original from UNIVERSITY OF WISCONSIN

NAME	RANK	JOINED	TRANSF'D	AWARDS
O'Neil, Thomas R.	Pvt	27Mar42	15Jun42	
O'Neil, Walter G.	Corp	1Jan43	8May43	
O'Neill, Francis C.	Sgt	18May45		
O'Neill, John J.	Pfc	1Aug45		
O'Neill, Kenneth C.	Corp	27Jan44		
O'Neill, Paul J.	Pfc	19Aug44		
Onley, William B.	LtCol	12Feb42	15Jul42	
*Onsrud, Edward W.	Pfc	31Oct42	27Jul44	PH
Ontis, James P.	Pfc	31Oct42	23Apr45	
Ontko, Andrew A.	Corp	22Oct42	23Apr45	
Ontko, William A.	FM	19Feb42	22Jun42	
Opacic, George	TSgt	29Dec44		
O'Quinn, Donald D.	Pfc	17Feb44	11May44	
Oram, Alfred J.	Pfc	16Mar45		
Oram, Robert S.	Pfc	8Mar45		
Oreste, Dominick V.	Pfc	16Mar45		
Orgaz, Manuel G.	Pvt	14Mar42	15Jul42	
*O'Riley, John J.	Corp	1Apr44	26Feb45	PH
Orlowski, Raymond R.	Pfc	1Mar45		
*†Orluske, Clarence M.	Pvt	1Mar45	11Mar45	PH
Ormberg, Franklin O.	Pfc	31Oct42	5Nov44	
*Ormond, Edward M.	Pvt	11Nov42	7Nov43	PH
Orner, Gilbert L.	Pfc	16Aug44	6Mar45	PH
O'Rourke, John W.	Pfc	11Nov42	5Nov44	
Orozco, Charles P.	Sgt	24Mar42	1Jan43	
Orr, Joseph M.	Sgt	17Feb44		
Orr, "N" "J"	Corp	31Oct42	1May45	PH‡-DLC§
Orr, "S" "J"	Pfc	17Feb44		PH
Orrick, James J.	Pfc	7Nov42	27Nov44	PH
Ortega, Elmer	Pvt	16Mar45		
Orth, William J.	Pfc	19Aug44	30May44	PH
Orvick, Thomas S.	Sgt	12Feb42	26Sep44	PH
Orzech, John A.	Pvt	8Mar45		
Osborn, Harry L.	Corp	21Apr42	15Jul42	
†Osborne, J. M., Jr.	Ens	4Apr44	12Aug44	
Osborne, Morris L.	PhM2c	27Jul42	2Oct44	
Osburn, Milford E., Jr.	Pvt	14Nov42	7Dec42	
Osburn, Vern E.	Pfc	21Aug45		
†O'Shea, Russell J.	Corp	22Aug45	7Sep45	
Osipoff, George	Pvt	8Mar45	18Apr45	
Orsello, Louis P.	Pvt	19Aug44	12Oct44	
O'Shea, Russell J.	Pfc	3Mar44	1Dec44	
O'Shea, Frank P.	Pfc	23Mar42	1Jun42	
O'Shea, James T.	Pvt	21Jul42	12Sep42	
O'Shea, Russell J.	Pfc	3Mar44	1Dec44	
Osmers, John H.	Pfc	7Mar42	12Sep42	
Ososki, Joseph J., Jr.	Pfc	16Mar45		
Osowski, Francis J.	Corp	31May45	25Aug45	
Ossowski, Theo L.	2dLt	2Mar45		DLC
Ostby, Royal S.	Corp	10Aug45	29Aug45	
Osteen, Albert S.	ACk	4Nov42	23Apr45	
Osterberg, Gustave E.	Pfc	11Jul42	4Aug43	
Osterhout, John J.	Pvt	18Jul42	19Sep43	
Osterman, William	Pfc	23Sep44	16Jul45	
Ostermeier, Everett L.	Pfc	11Nov42	30Mar45	PH
Ostrom, Carl Otto	GySgt	21Mar42	25Sep43	
Ostrom, Charles T.	1stLt	14Dec44	8Aug45	
Ostrom, Harry J.	Pfc	21Aug45		
Oswell, Thomas Jr.	Pfc	10Aug45		
Otis, William B.	Pfc	21Jan44	4May44	
Otis, William F., Jr.	Pfc	27Mar42	15Jun42	

Digitized by Google Original from UNIVERSITY OF WISCONSIN

NAME	RANK	JOINED	TRANSF'D	AWARDS
O'Toole, William J.	Pfc	19Feb42	15Jul42	
Otten, Kenneth D.	Pfc	25Feb42	27Sep44	PH‡
Ottenhoff, Clifford P.	Pfc	11Jul42	15Jul42	
Otto, Henry W.	Pfc	18Mar42	23Apr45	
Ouellette, Joseph E.	Pfc	17Feb44	19Apr44	
Oulman, Sanford W.	Pvt	26Sep42	19Sep43	
Overaas, Duane R.	Pvt	14Nov42	7Dec42	
Overacker, George E.	Pfc	18Jul42	1May44	
Overall, James C.	Pvt	1Apr42	15Jun42	
Overby, William H.	StSgt	18May45	29Aug45	
Overend, Benedict, W.	Pfc	16Mar45		
Overholt, Chester E.	Pvt	7Jul42	15Jul42	
Overpeck, Raymond A.	1stLt	25Feb42	23Mar45	SS§-BS-PH
Overstreet, Addison B.	Maj	23May42	20Jan44	
Overstreet, Edward E.	Pfc	6May45		
Overstreet, George M.	Pfc	18Mar42	15Dec42	
Overton, Neil	Pfc	11Nov42	5Nov44	
Overturf, Marvin D.	Pfc	8Mar45	6Aug45	
Owen, Harold J.	Pfc	8Jan44	22Jun44	
*Owen, John H.	PlSgt	21Aug42	21Jul44	PH
Owen, Josh A.	Pfc	11Nov42	5Nov44	
Owen, Marvin W.	Pvt	11Nov42	12Jan43	
Owen, Thomas C.	Pvt	12Feb42	4May42	
Owens, Chester R.	PhM2c	14Aug45		
Owens, Leamon S.	Pfc	12Feb42	1May44	
Owens, Richard M.	FMCorp	11Dec42	23Apr45	
Ownbey, Julius J.	Pvt	1Apr42	15Jun42	
Oxenrider, Vernard L.	Pvt	1Apr42	15Jun42	
Ozga, John T.	Corp	21Apr42	15Jul42	
Paap, Alton L.	Pfc	14Apr45	29Jul45	
Pace, Earl M.	Pfc	16Apr45		
Pace, Jesse W.	Corp	29Jul42	7Mar45	DLC§
†*Pace, Sidney B.	2dLt	1Mar45	3Mar45	PH
Pacheco, Joseph H., Jr.	Sgt	12Aug43	23Apr45	
Pachis, Nick	Pvt	1Apr42	15Jun42	
Pachl, George S.	Pvt	21Aug45		
*Paciga, Joseph W.	Pfc	17Feb44	2Mar45	PH
Pack, Brooks L.	Capt	23May42	10Jul42	
Paczkowski, Raymond S.	Pvt	1Apr42	15Jun42	
*Paddock, Richard E.	Corp	21Jan44	25Feb45	PH
Padilla, Floyd A.	Pfc	16Aug43	1Feb44	
Page, Archie	Pvt	12Feb42	25Feb42	
Page, Raymond A.	Pfc	1Apr44	18Sep44	PH
*Page, Robert H.	Pfc	31Oct42	1Aug44	PH
Page, Stephen T., Jr.	1stSgt	21Jun45		
Page, Walter G.	Corp	31Oct42	8Mar44	
Page, Warran E.	LtCom(MC)	27Jan44	2Oct44	
Paglierani, Louis F.	PlSgt	1Jan43	17Apr43	
†Pahulick, Steve	GySgt	12Mar44	20Mar44	
†Paine, W. W.	Ens	4Apr44	27Apr44	
Painter, William H.	Corp	1Apr42	16Dec42	
†Pakola, E. A.	1stLt	5Mar43	14Mar43	
Pakoszdi, Joseph	Pfc	30Mar45		
Palace, James F.	Pfc	21Aug45		
Palmer, Albert W., Jr.	Pfc	27Mar42	18Jun42	
Palmer, Charles	Corp	1Mar42	2Feb44	PH
Palmer, Isaac C., Jr.	Pfc	3Jan44	26Dec44	
Palmer, Marvin A.	Sgt	12Feb42	1Jan43	
Palmer, Nelson B.	Capt	12Oct42	26Dec42	
Palmer, Paul E.	Pvt	10Aug45		
Palmer, Ray L.	FM1c	12Feb42	2Jun42	

Digitized by Google Original from UNIVERSITY OF WISCONSIN

NAME	RANK	JOINED	TRANSF'D	AWARDS
Palmer, Samuel Jr.	Pvt	18Mar42	15Jun42	
Palmstein, Frank W.	Pfc	12Feb42	5Nov44	PH
Palozzi, Eugene J.	Corp	14Apr45		
Pando, Victor S.	Pfc	4Mar42	15Jul42	
Panjan, Eugene W.	Pfc	11Nov42	19Apr44	
Pankow, Robert M.	Pvt	19Feb42	1May42	
Pankowski, Charles F.	Pvt	14Nov42	7Dec42	
Papiernik, Thomas	Pvt	14Nov42	7Dec42	
Pantaloni, George J.	Pfc	2Oct44	6Mar45	PH
Paponis, James	1stLt	9Jan44		BS-PH
*Pappas, Gus A.	Corp	1Jul42	26Feb45	BS§-PH‡
Pappas, William M.	Pvt	7Mar42	20Aug42	
Paradise, James H.	Pfc	30Mar45		
Parady, William F., Jr.	Pfc	14Apr45	29Jul45	
Pardo, William A.	Pvt	14Nov42	7Dec42	
Paretsk, Aaron	Pfc	30Mar45	6Aug45	
Parish, Robert V.	Pvt	27Jul42	15Jul42	
Paris, Max T.	Pfc	14Apr45		
Parish, Robert F.	Corp	3Jan44		
*Parish, William L.	Pfc	31Oct42	27Jul44	PH
*Parisi, Joseph F., Jr.	Corp	7Nov42	10Mar45	BS§-PH
Parker, Alfred D.	Corp	19Aug44	1Dec44	
Parker, Buel A.	Pvt	14Nov42	7Dec42	
Parker, Charles W.	Pvt	18Jul42	5Dec42	
Parker, Earl F., Jr.	Corp	7Jul42	5Dec42	
Parker, Grady W.	Pvt	22Oct42	11Jan44	PH
Parker, Harold E., Jr.	Pfc	16Aug43	23Apr45	PH-DLC
Parker, Jack C.	Pvt	12Feb42	15Jun42	
Parker, James L.	Pfc	18Jul42	29Apr43	
Parker, John B., Jr.	Corp	1Aug45		
Parker, John C.	Corp	11Nov42	17Nov42	
†Parker, John E.	Corp	6Mar45	15Mar45	
Parker, John F.	PhM2c	11Apr44	1May45	
*†Parker, Max E.	Pvt	16Mar45	18Mar45	
Parker, Raymond W.	Pfc	14Apr45		
Parker, Richard T.	PlSgt	21Aug42	21Jan43	
Parker, Robert A.	Corp	4Mar42	12Oct44	
Parker, Robert T.	SgtMaj	14Apr45	23Sep45	
Parker, Samuel D., Jr.	Pfc	14Nov42	27Nov44	PH‡
Parker, Stanley E.	Pfc	27Mar42	4May42	
*Parker, Terrance R.	Pfc	1Apr44	21Jul44	PH
Parkinson, Grant P.	Pvt	14Nov42	7Dec42	
Parkman, Walton Jr.	Sgt	20Jan43	13May43	
Parks, Bennie H.	Pfc	19Aug44	12Mar45	
Parks, Gordon W.	Pfc	16Aug44	20Apr45	PH‡
Parks, Robert W.	Pvt	25Apr42	15Jul42	
Parks, Vernon E.	Pfc	18Jul42	8Sep44	PH‡
Parks, Waldo I., Jr.	StfSgt	1Apr42	11Feb44	
Parks, William A.	Pfc	16Aug44		
Parks, William M.	Capt	3Aug42	6Jan44	
Parks, William T.	MTSgt	14Apr45		
Parmelee, Wallace R.	Pvt	11Jul42	15Jul42	
Parnell, Stanley P.	Corp	17Feb44		PH
Parnell, Stephen W.	Pfc	19Aug44		PH
Parolise, Frank J., Jr.	Pfc	16Aug43	11May44	
*Parr, Clarence W.	Pfc	3Jan44	25Jul44	PH
Parrie, William J.	Corp	1Apr44	6Mar45	SS§-PH
Parrish, Coy L.	PlSgt	27Mar42	23Apr45	PH
Parrish, Harold B.	Pvt	14Nov42	7Dec42	
Parrish, Louis C., Jr.	PhM3c	17Feb44	7Mar45	PH
Parrish, Max	Pvt	1Apr42	15Jun42	

Digitized by Google Original from UNIVERSITY OF WISCONSIN

NAME	RANK	JOINED	TRANSF'D	AWARDS
Parsons, Donald J.	Corp	7Nov42	12Mar45	
Parsons, Douglas E.	Pvt	7Nov42	12Jan43	
*Parsons, Lee R.	Sgt	12Feb42	23Jul44	PH
Parsons, Samuel F.	Pfc	27Mar42	15Jun42	
Parsons, Thomas C.	Pfc	4Mar42	16Jan43	
Partin, Clifton	Pfc	12Feb42	9Apr42	
Parton, Joseph B.	Pfc	2Oct44		
Partridge, Edwin D.	Maj	12Feb42	15Jun42	
Pashas, James T.	Pvt	18Mar42	15Jun42	
Pass, Earl W.	Corp	10Aug45		
Passons, Ray	Pvt	14Nov42	7Dec42	
Pastore, William R.	Pfc	19Aug44		PH
Paszinski, Walter J.	Corp	29Jul42	5Nov44	
Patenaude, Robert E.	Pfc	10Aug45		
Patient, Louis M.	Pfc	16Aug44		
Patineau, Earl R.	Pfc	27Mar42	15Jun42	
Patno, Lloyd C.	Pfc	3Jan44	1Feb44	
Patrick, Dona J.	Pvt	7Mar42	15Jul42	
Patrick, Junior L.	Corp	21Mar42	17Oct44	PH
Patrick, Murray E., Jr.	Pfc	14Apr45		
Patrick, Rudolph	Corp	19Aug44	17Jul45	
Patrick, Samuel F.	Pvt	18Mar42	15Jul42	
Patrick, Stanley R.	Sgt	29Jul42	5Nov44	
*Patrick, William L.	Pfc	12Jun42	4Mar45	PH
Patten, Charles E.	Pfc	14Apr45		
Patten, James R.	Pvt	11Nov42	11Jan44	PH
Patterson, Don G.	Pfc	11Jun42	15Jul42	
Patterson, Claude E.	Pfc	10Aug45		
*Patterson, Donald R.	Pfc	4Nov42	21Jul44	PH
Patterson, Lloyd W.	Pvt	8Mar45	18Apr45	
Patterson, James S.	Pvt	1Mar42	25Jan44	
Patterson, Robert E.	Capt	18Feb42	11Oct43	
Patterson, Robert K.	Pfc	14Apr45	18Aug45	
Patterson, Walden L.	Pvt	2Mar45	15Apr45	PH
Patterson, Walter J.	Pvt	26Feb42	15Jul42	
*Patterson, William A.	Sgt	12Feb42	26Feb45	BS§-PH‡
Patton, Carl L.	Pvt	12Feb42	5Dec42	
Patton, Donald A.	ACk	18Apr42	9May42	
Patton, George K.	Pfc	31Oct42	21Oct44	
Patton, John T.	Pfc	1Mar42	9Feb44	
Patton, Marlin E.	Pfc	21Dec42	9Oct44	
Patton, Robert W.	Corp	8Jul42	8Jan43	
Patton, Wallace L.	Sgt	14Apr45		
Paturzo, Frank X.	Pfc	30Mar45		
Paul, Clifford E.	Pfc	18May45		
*Paul, Gerald J.	Pvt	19Aug44	6Mar45	PH
Paul, Harold J.	Pfc	25Feb42	15Jul42	
Paul, Leonard J.	Pfc	17Oct42	2Mar44	
Paul, Rex D.	Pfc	12Feb42	15Jul42	
Paulk, Guy W.	StfSgt	12Feb42	15Jul42	
Paulk, Ralph W.	Sgt	12Mar42	15Jun42	
Paulson, Donald H.	Corp	18Mar42	8Dec44	
Pauly, Charles E.	Pvt	4May45	6Aug45	
Pauly, George L.	Pfc	22Oct42	12Oct43	
Pavich, Peter	Pvt	26Feb42	3Aug42	
Pavlick, Joseph C.	Pfc	1Apr44	23Dec44	
*Pavlinec, Robert B.	Sgt	31Oct42	3Mar45	PH‡
Pavlovich, Michael Jr.	Pfc	14Apr45		
Pavlovich, Robert	PlSgt	25Feb42	3Apr45	PH
Pawlowski, Conrad J.	Corp	2May45		
Payne, Alfred E., Jr.	Corp	12Feb42	31Dec44	

Digitized by Google Original from UNIVERSITY OF WISCONSIN

NAME	RANK	JOINED	TRANSF'D	AWARDS
Payne, Glen B.	Lt(jg)MC	13Aug45		
Payne, John G.	Pfc	17Feb44	17Oct44	
Payne, Phair L.	Pfc	16Aug44	18Nov44	
Payton, Robert J.	1stSgt	6Apr44	5Nov44	
Pazjk, Lloyd A.	Corp	1Mar42	15Jul42	
Peabody, Duane	Pvt	9May42	15Jul42	
Peak, Howard B.	Pvt	14Nov42	7Dec42	
Peak, Thomas J.	Pfc	14Apr45		
Pearce, Elmer Jr.	Pfc	31Oct42	15Mar45	PH
Pearce, Raymond	Pfc	10Aug45		
Pearce, Roland L.	Pvt	1Aug45		
Pearce, Richard E.	Pvt	2Mar45		
Pearce, Rudolph A.	Pfc	16Aug44		PH
Pearl, Charles J.	Pvt	14Apr45		
†Pearson, Adrian L.	Pvt	2Mar45	7Mar45	PH
Pearson, Leo L.	Pfc	7Nov42	26Sep44	PH
†Pearson, Robert H., Jr.	Pfc	12Mar44	20Mar44	
*Pearson, Robert L.	Pfc	14Mar42	21Jul44	PH
Pearson, Walter A.	Pfc	14Apr45	6Aug45	
Pecek, Edward J.	Pfc	17Feb44		PH
Pechek, Raymond L.	Pfc	21Jul42	1May44	
Peck, Cecil B.	Sgt	9Mar44	4Aug44	
Peck, James W.	Pfc	30Mar45		
Peck, Robert R.	Sgt	23Apr45		
Peddle, Howard	Corp	12Feb42	15Jul42	
Pedersen, Eric T.	Sgt	1Aug42	28Sep42	
Pederson, Melvin B.	Corp	18Mar42	18Sep44	PH
Pederson, Orval A.	Sgt	2May45		
Pedigo, Kenneth E.	Pfc	11Nov42	17Oct44	
Pedigo, Robert L.	Pfc	17Feb44	26Sep44	PH
Pedretti, Humberto	Corp	1Mar42	16Jun43	
Peed, Francis R.	Pfc	1Apr42	8Jan43	
Peer, Raymond L.	Pvt	14Apr45	11Aug45	
Peery, Francis W.	Pfc	4Jul42	8Jan43	
Peisinger, Joseph A.	Pfc	10Aug45		
Pelland, Conrad A.	Pfc	16Aug44		PH
Pellegrini, Baldo	Pfc	7Nov42	23Apr45	PH
Pelletier, Donald L.	PhM1c	11Apr44	16Aug45	
Pelletier, Henri E.	Sgt	3Aug42	26Oct42	
Pellett, Perley D., Jr.	Pfc	1Apr44	17Oct44	
Pellow, Harold	Pvt	14Nov42	7Dec42	
Peltier, Thomas H.	Corp	26Oct42	23Apr45	DLC
Peltier, William R., Jr.	Pfc	4Nov42	23Apr45	PH
Pelton, Lesley N.	Pvt	1Apr42	15Jun42	
Pelton, Robert C.	Pfc	10Aug45		
Peltz, William R.	Corp	4Nov42	2Nov44	
Pelzl, Bernard S.	Pfc	11Nov42	5Nov44	PH
Pemberton, James A.	Pvt	17Aug45		
Pena, Robert V.	Capt	1Apr44	9Apr44	
Pendley, Delrich E.	Pvt	21Aug45		
Penland, Walter P.	Pvt	11Nov42	21Jan43	
Penman, Robert R.	PhM2c	14Dec42	14Jul44	
Penn, George M.	Corp	21Mar42	26Mar42	
Pennington, Donald L.	Sgt	12Feb42	18Sep44	PH
Penrod, Kenneth V., Sr.	Pfc	16Mar45		
Penrose, Russell D.	Pfc	4Nov42	28Feb45	
Pentecost, Charles S.	Pfc	20Jul42	21Jan43	
Penterics, Stephen Jr.	Pvt	14Nov42	7Dec42	
Pentico, Lee L.	FM1c	14Apr45		
Penz, Edward F.	Corp	26Apr44	23Apr45	PH
Peoples, John J.	Pvt	18Mar42	19May42	

Digitized by Google Original from UNIVERSITY OF WISCONSIN

NAME	RANK	JOINED	TRANSF'D	AWARDS
Peper, Vilas S.	Pvt	14Apr45		
Pepin, Arthur D.	1stLt	17Apr45		
Pepple, Gordon	Lt(DC)	22Apr44	27Sep44	
Pera, Mario A.	2dLt	17Apr45		
Percer, Walter T.	Pvt	24Mar42	15Jun42	
Percy, Clyde S.	Pvt	14Nov42	7Dec42	
Percy, George A.	Maj	25May42	18Mar44	
Perdue, Max D.	Corp	4Nov42	23Apr45	
Perea, Teofilo	Pvt	14Nov42	7Dec42	
Pereira, Eugene L.	Sgt	21Apr42	31Dec44	
Peretti, Tony P.	Pfc	31Oct42	5Nov44	
Perez, Alfredo Sr.	Pfc	7Nov42	9Feb44	
Perez, Chris Jr.	Pvt	11Nov42	18May43	
Perez, Lee C.	Pfc	7May45		PH
Perhach, John J., Jr.	Pfc	11Nov42	25Dec44	
Perigo, John M.	Corp	4Mar42	23Apr45	
Perino, Laurent	Sgt	18Mar42	23Apr45	PH
Perkey, Morris	Pfc	13Nov42	1Feb44	
Perkins, Harold L.	Pfc	31Oct42	12Oct44	PH
Perkins, Hewell	Pfc	25Feb44	2Mar44	
Perkins, Lawson G.	Pvt	14Nov42	7Dec42	
Perkins, Walter J.	Sgt	12Feb42	6Oct42	
Perkins, Warren F.	Sgt	12Jun42	23Apr45	
Perlando, Martin P.	Pvt	1Apr42	15Jun42	
Perlmutter, Nathan	2dLt	21Aug45		
Pero, Ralph P.	Pfc	11Dec44	29Dec44	
Perrault, William E.	Pfc	16Mar45		
Perri, Peter V.	Pfc	19Aug44		PH
Perrigin, Joy T.	Pfc	27Mar42	15Jun42	
Perrino, Nicholas A.	Pfc	31Oct42	23Apr45	
Perris, Nick A.	Pfc	3Jan44		PH
Perry, Bernon E.	Pfc	27Mar42	17Jun42	
Perry, Cecil D.	Pfc	4Nov42	23Apr45	PH
Perry, Don T., Jr.	Pfc	16Aug44		
Perry, Elmer	Pfc	16Dec43	1Dec44	
Perry, Gordon L.	Corp	14Apr45		
Perry, Harry	Pfc	28Jul42	5Dec42	
Perry, Jack N.	PhM1c	17Feb44	2Jun45	BS§-PH
Perry, Joseph H.	Pfc	31Oct42	26Mar44	
†Perry, Lowell G.	Ens	29Jan45	17Mar45	
Perry, Paul W.	Pvt	10Nov42	19Jan43	
Perry, Robert M.	Corp	11Nov42	23Apr45	DLC§
*Perry, Russell D.	Pfc	19Aug44	26Feb45	PH
Perry, Samuel J.	PlSgt	20Mar42	15Jun42	
Persicke, Walter R.	Sgt	21Apr42	15Jun42	
Persons, Earl G.	FM1c	4Jul42	23Apr45	
Persons, James M.	Sgt	12Feb42	25Aug42	
Pertmer, Joseph E.	Pfc	16Aug44		
Perzell, Joseph	Corp	17Oct42	7Mar45	PH
Pesek, Edwin A.	Pfc	7Nov42	7Nov43	PH
Peters, Charles E.	Pfc	16Apr45		
Peters, George H., Jr.	1stLt	19Feb42	3Apr44	
Peters, Frederick G., Jr.	Pfc	16Aug44	9Mar45	PH
Peters, Kenneth T.	Pfc	11Nov42	14Mar45	SS§-PH
Peters, Martin J.	Corp	12Feb42	23Apr45	PH-DLC§
Peters, Ola B.	Pfc	12Feb42	21Aug42	
Peters, Shirley	Pvt	1Apr42	22May42	
Peters, Waylen J.	Pvt	10Aug45		
Peters, Wayne	Pfc	14Apr45	24May45	
Petersen, Donald W.	2dLt	11Aug42	14Nov42	
Petersen, Fred H.	Pfc	16Mar45		

Digitized by Google
Original from UNIVERSITY OF WISCONSIN

NAME	RANK	JOINED	TRANSF'D	AWARDS
Petersen, Lester A.	Pfc	31Oct42	18Dec44	
*Petersen, Lloyd E.	Pfc	12Feb42	7Nov43	PH
*Petersen, Lyle Q.	Capt	11Apr42	25Jul44	PH
Petersen, Norman V.	Pfc	21Jan44	8Dec44	
Petersen, Ordeen A.	Pvt	19Aug44	9May45	PH
Petersen, Robert C.	Pvt	7Nov42	21Jan43	
Petersen, Willis L.	Pfc	7Nov42	4Aug43	
Peterson, Basil D.	Corp	31Oct42	23Apr45	PH
Peterson, Charles R.	Pfc	25Apr42	11Apr44	
Peterson, Donald E.	Corp	10Nov42	23Apr45	PH
Peterson, George A.	Pfc	3Mar44	1Dec44	
Peterson, Markless G.	PhM3c	17Feb44	28Apr45	
Peterson, John E.	Pfc	14Apr45		
Peterson, Ramon L.	Corp	12Feb42	15Jul42	
*Peterson, Raymond A.	Pfc	18Jul42	21Jul44	PH
†Peterson, Robert L.	Pfc	6Mar45	17Mar45	
Peterson, Wesley N.	Corp	18Jul42	4Jun44	
Peterson, William J.	MGySgt	8Jul42	5Dec42	
Petorak, Stephen	Corp	12Feb42	15Jul42	
*Petoskey, Burdett W.	Pfc	3Jan44	22Jul44	PH
Petrella, Vincent D.	Pfc	2Oct42	9Feb44	
Petri, Walter M.	Pfc	6Nov42	18Sep44	PH
Petro, Daniel A.	Pvt	16Aug44	16Nov44	
Petrocelli, Carmen P.	Sgt	4Mar45		
†Petrosian, Manouke	Pvt	2Mar45	8Mar45	PH
Petrotta, Anthony J.	Pvt	1Apr42	15Jun42	
Petruzzelli, Michael A.	Pfc	10Aug45		
Pettengill, Lloyd H.	Pfc	1Aug45		
Pettengill, Lloyd R.	Pvt	8Mar45	18Apr45	
Pettie, John R.	Pfc	1Jan43	2Aug43	
Pettigrew, John C.	Corp	14Apr45		
Pettitt, Alfred L.	Pvt	14Mar42	15Jul42	
Pettit, Bill P.	Sgt	24Mar42	15Dec44	PH
Pettitt, Robert R.	Pfc	2Mar45		
Peugh, Fred L.	Pfc	17Feb44	15Dec44	
Peysee, Felix J.	Pfc	4Nov42	5Nov44	PH
Pfeifer, Donald H.	Pvt	1Apr42	15Jun42	
Pfeiffer, Henry J.	WO	1Mar42	16Sep43	
Pfeifle, William S.	1stLt	16Dec42	11Oct44	
Pfister, Bernard J.	Pfc	12Feb42	23Apr45	
Pfitzinger, William H.	PhM2c	14Aug45		
Pfluger, Joe P.	PlSgt	27Mar42	23Apr45	PH
Phegley, Marvin C.	Pfc	7Nov42	29Jan44	
†Phelps, Charles W., Jr.	Capt	8Feb45	10Apr45	
Phelps, Franklin E.	Pfc	25Feb44	16Dec44	
Phelps, Philip H.	Pfc	12Feb42	4Apr45	PH
Phelps, Ray D.	Pfc	12Feb42	23Apr45	DLC
Phelps, Sammy Jr.	Pfc	6Mar45		
Phelps, William E.	Pvt	1Apr42	15Jun42	
Phenis, Donald E.	Pvt	7Mar42	23Jul42	
Phillippe, Warren R.	Pvt	2Mar45	10Mar45	
Phillips, Anson L.	Pvt	7Nov42	19Jan44	
Phillips, Basil W.	Pfc	4Nov42	25Jul44	PH
Phillips, Culley E.	Pvt	1Apr42	15Jun42	
Phillips, Frank Jr.	Pfc	19Feb42	15Jul42	
Phillips, George	Corp	4Nov42	29Feb45	PH
*Phillips, James J.	Pfc	2Nov44	1Mar45	
Phillips, James J.	Pfc	12Feb42	13Jul42	
Phillips, James M.	Pvt	1Apr42	18Jun42	
Phillips, James R.	Pfc	11Nov42	24Oct44	PH
Phillips, Jerome H.	Pfc	16Aug43	26Sep44	

Digitized by Google
Original from
UNIVERSITY OF WISCONSIN

NAME	RANK	JOINED	TRANSF'D	AWARDS
Phillips, John D.	Pvt	12Feb42	27Jun42	
Phillips, John R.	Pfc	1Apr42	23Apr45	
Phillips, Kenneth L.	Pvt	7Mar42	15Jul42	
Phillips, Mark L.	Pfc	21Aug45		
Phillips, Morris G.	Pvt	1Apr42	15Jun42	
Phillips, Roland H.	Pfc	10Aug45		
Phillips, Van S.	Pvt	1Apr42	15Jun42	
†Phillips, Wendell M.	Pfc	29Jan45	17Mar45	
Phillips, Willard	Sgt	1Apr45	29Aug45	
Phillips, William D.	Pfc	21Aug45		
Phillips, William R.	Pfc	5Oct42	1Dec44	
Philo, DuWayne A.	Pvt	19Feb42	8Jan43	
*Philpot, Haskell L.	Pfc	17Feb44	14Mar45	BS§-PH
*Philpott, Gordon C.	PhM2c	11Apr44	25Jul44	PH
Philpot, James P., Jr.	Pfc	12Feb42	15Jun42	
Philson, Donald W.	Pvt	1Apr42	19May42	
Piatek, Tadeusz	Pvt	14Nov42	7Dec42	
Piattoni, Louis G.	Pfc	11Nov42	22Jan44	
†Piazza, James R.	Pvt	5Mar45	14Mar45	PH
Picanzo, Joseph A.	Pfc	2Oct44	3Apr45	PH
Picardi, Robert J. J.	Capt	17Apr42	15Jul42	
Pichot, James A.	Pfc	14Apr42	6Aug45	
Pickens, Herbert L.	Pfc	17Feb44		
Pickens, Lewis D.	WO	23Mar42	7Feb45	
Pickens, Thurman L.	Pvt	7Nov42	12Jan43	
*Pickett, Robert B.	PlSgt	10Jul42	25Jul44	PH
Pickings, Billy D.	Pvt	14Mar42	15Jul42	
Pickinpaugh, Wiley H.	Corp	11Jul42	28Apr45	
Pieche, Edward C.	Sgt	7Mar42	23Apr45	
Piefer, Leonard F.	Pvt	14Nov42	7Dec42	
Pierce, Joe	PlSgt	12Feb42	26Nov44	
Pierce, Kenneth G.	StfSgt	12Feb42	2Mar44	
Pierce, Oren J.	Pvt	14Mar42	15Jun42	
Pierce, Phillip R.	FM	19Feb42	15Jul42	
Pierce, Russell Jr.	Sgt	1Apr45		
Pierce, Wilbert O.	Pvt	18Mar42	7Apr42	
Piercy, Harry L.	Pfc	25Jul42	18Sep44	PH
Pietka, Chester	Pvt	14Nov42	7Dec42	
Pietralczyk, Theodore P.	Pfc	19Aug44	6Aug45	PH
†Pietras, Frank S.	Pfc	6Mar45	17Mar45	
Pietroski, Richard N.	Pvt	14Apr45		
Pietruszewski, Frank A., Jr.	Sgt	1Apr44	11May44	
Pietrzak, Frank J.	Sgt	1Aug45		
Pietszak, Henry P.	Pvt	14Nov42	7Dec42	
Pigeon, Francis N.	Pvt	12Feb42	7May42	
Pigg, John K.	Pfc	11Nov42	26Sep44	
Piggott, Walter I.	Pvt	24Mar42	15Jun42	
Pignator, Frank	Corp	21Jul42	19Sep42	
Pike, Henry C.	Pvt	27Mar42	15Jun42	
Pikel, Allen E.	Corp	12Feb42	15Jun42	
Pikulik, Leo F.	Pvt	1Apr42	15Jun42	
Pine, James F.	Pfc	11Nov42	5Nov44	
Pinegar, Edward H.	Pvt	25Apr42	15Jul42	
Pines, Herman F.	Pvt	7May42	22May42	
Piotrowski, Thadeus A.	Pvt	14Nov42	7Dec42	
Piper, Harold S.	Pvt	4Nov42	12Jan43	
Piper, Raymond H.	Sgt	20Mar45		
Pippin, Irbie B.	Pfc	21Aug45	18Sep45	
Pirint, Martin J., Jr.	Pfc	19Dec44		
Pirkey, Clarence C.	Pfc	1May42	15Jun42	
Pirruccio, George	Pfc	12Aug43	23Apr45	PH

Digitized by Google
Original from
UNIVERSITY OF WISCONSIN

NAME	RANK	JOINED	TRANSF'D	AWARDS
Pirtle, Howard M.	Pfc	7Nov42	1Feb44	
*Pisani, Eugene T.	Pfc	31Oct42	25Jul44	PH
Pisoni, Annello D.	Pfc	2Oct44		
Pistochini, Bruno P.	Pvt	1Apr42	15Jun42	
Pitcher, Eugene E.	Pvt	24Mar42	7Oct42	
Pittenger, Lawrence J.	Pfc	10Aug45		
Pittman, Billy E.	Pfc	1Jan43	2Aug43	
Pitts, Emmett D.	Corp	22Oct42	3Jan45	
Pitts, James O.	Pvt	31Oct42	7Dec43	MIA
Pitts, Joseph F.	Pvt	22Oct42	20Jan44	
Pitts, Lawrence V.	Pfc	22Oct42	16Dec43	PH
Pizza, Anthony F.	Sgt	21Aug45		
Place, Max T.	Pvt	14Nov42	7Dec42	
Plake, Kenneth A.	Sgt	4Jul42	23Apr45	
†Plank, C. H.	HA1c	21Jul44	18Aug44	
Plano, Acel	Pfc	25Feb42	3Sep43	
Plant, Truman J.	Corp	14Apr45		
Plant, William F.	Pfc	1Aug45		
Plantenberg, William J.	Pfc	3Jan44	27Nov44	PH
Plate, Fred C.	Pvt	31Oct42	8Jan44	
Plathick, Allen H.	PhM2c	15May45		
Platz, Albert L.	Pfc	7Mar42	15Jun42	
Platz, Loren K.	Pfc	19Aug44	3Apr45	PH
Plautz, Glenn F.	Pvt	12Feb42	19May42	
Pledger, Robert E.	Pfc	27Mar42	15Jun42	
Plemens, Bronce W.	Corp	27Mar42	15Jun42	
Plew, Chester K.	Pfc	17Feb44	11May44	
Plonka, John J.	Corp	1Mar42	19May42	
Pluekett, George A.	Pfc	1Apr42	17Oct42	
Plunkett, Harold J.	Pfc	10Aug45		
Pocengel, John J.	Sgt	6Nov42	23Apr45	
Poche, Clifford L.	Pfc	21Aug45		
Pocialik, Michael T.	Pvt	14Nov42	7Dec42	
Podewils, Robert A.	GySgt	21Aug42	6Jul44	
Podlinsek, John L.	Sgt	25Apr42	26Nov44	
Poe, Edward W.	Pfc	10Aug45		
Poe, Otto Jr.	Pfc	16Aug44	12Oct44	PH
Poggi, Romeo	Pvt	27Mar42	1Jul42	
Pogorely, Prince W.	PhM1c	11Apr44	16Aug45	
Pogue, Donald D.	Pfc	29Jul42	29Nov43	
Pogue, Robert L.	ACk	21Jul45		
Pohl, Herman A. L.	PhM1c	15May45		
Pohl, Lester H.	Pfc	4Nov42	12Oct44	
Poikey, Earl C.	Pfc	10Aug45		
Poindexter, Christian	HA2c	24Apr42	27May42	
Poirier, Ernest A.	Pfc	1Aug45		
Pokorney, Robert J.	Corp	14Apr45		
Pokey, Frank M.	ACk	18Apr42	9May42	
Pokrpoowicz, Florian G.	Pfc	16Aug43	19Apr44	
Polaco, Alfredo	Pfc	14Mar42	24Feb44	
Poland, Donald K.	Pfc	18Jul42	23Apr45	
Poland, Jack	Pfc	31Oct42	5Nov44	PH
†Polanski, Walter	Pfc	6Mar45	17Mar45	
Polasik, Louis B.	WO	8Aug45		
Polcik, Frank J.	Pfc	7Nov42	5Nov44	PH
Polejewski, Alexander	Corp	11Nov42	23Apr45	PH
Polen, Edmund D.	Pfc	1Jan43	2Aug43	
Poleshek, Paul	Pfc	12Feb42	15Jul42	
Polete, Harry J., Jr.	Pfc	27Mar42	15Jun42	
Poli, John M.	Sgt	1Jan43	16Jan43	
Poling, James R.	Corp	7Mar42	11Jan45	

Digitized by Google Original from UNIVERSITY OF WISCONSIN

NAME	RANK	JOINED	TRANSF'D	AWARDS
Poliquin, Rudolph G.	Corp	4Nov42	11Sep43	
Polk, Van C.	Pfc	27Mar42	15Jun42	
*Pollak, Dale S.	1stLt	9Oct43	3Mar45	PH
Pollich, Frank	Pfc	7Nov42	18Mar45	
Pollock, Orville H., Jr.	Corp	25Feb44		
Pollock, Warren R.	1stLt	14Sep43	21Jul45	BS§
Polnik, Chester W.	Pfc	10Aug45		
*Polowek, Steven J.	Pfc	1Apr42	25Jul44	PH
Polzin, Edward G.	Pfc	23Sep44	6Aug45	PH
Polzine, William E.	Pvt	1Apr42	15Jun42	
Pomeroy, John	Pvt	14Nov42	7Dec42	
Ponder, Morton R.	Corp	11Nov42	21Mar45	PH
*Ponziani, Albert	Pfc	31Oct42	25Jul44	PH
Ponzoha, Bernard F.	Sgt	4Mar42	23Apr45	
Poole, Robert L.	Corp	7Mar42	23Apr45	PH
*Poole, Roy M.	Pvt	2Mar45	7Mar45	PH
Poorte, Thomas H.	Pfc	7Nov42	12Oct44	PH
Pope, Glenn W.	Sgt	1Apr42	5Nov44	
Poplett, Leonard V.	Pvt	7Mar42	28Aug42	
Popyliszn, Daniel J.	Pfc	23Sep44	25May45	
Poracky, John J.	Pfc	3Jan44		
Porras, Emelio	Pvt	18Mar42	15Jul42	
*Porris, Arthur I.	Pfc	17Feb44	27Feb45	PH
Porta, Alfred P.	Sgt	12Feb42	25Feb44	
Porter, Alfred L.	Pvt	18Jul42	5Dec42	
Porter, Arthur O.	Corp	5Oct42	27Oct44	
Porter, Felix N., Jr.	Corp	3Jan44	30Mar45	PH
Porter, Harold H.	Pvt	18Mar42	24Nov42	
Porter, Harold P.	Pfc	4Mar42	26Sep44	PH
Porter, Joseph C.	Pfc	31Oct42	11May44	
Porter, Kenneth R.	Pvt	31Oct42	8Jan43	
Porter, Malvin M.	Corp	4Mar42	26Nov44	
Porter, Radford C.	Pvt	14Nov42	7Dec42	
*Porter, Jack E.	Pfc	14Mar42	7Mar45	PH
Porter, John V.	Pfc	12Feb42	17Oct42	
Porter, William M., Jr.	Pfc	1Mar42	11Jul42	
Posey, Oliver J.	Pvt	1Apr42	15Jun42	
Posey, Richard Jr.	Pvt	1Apr42	15Jun42	
Posey, William J.	Pvt	8Mar45		PH
Poston, Norman O.	Pvt	14Apr45		
Potaski, Burnett	Pfc	11Dec44		
*Poteet, Carl A.	Pfc	18Jul42	29Jul44	PH
Poteet, Joe R.	Pvt	18Jul42	20Jun43	
Poth, Charles J., Jr.	Pvt	12Feb42	21Feb42	
Potkovac, Joseph N.	Pfc	2Oct44		
Potter, Gurdon Jr.	ACk	14Mar42	6May42	
Potter, Harold K.	Pvt	1Apr42	15Jun42	
Potter, James M.	Corp	7Nov42	23Apr45	DLC§
Potter, Marvin N.	Pfc	31Oct42	27Jul44	PH
Potts, Adolph	Pfc	10Aug45	29Aug45	
Potts, "C" E.	Pfc	26Jan44	27Feb45	PH
Pounds, Howard L.	Pvt	1Apr42	15Jun42	
Pounders, John T.	Pvt	27Mar42	4May42	
Powell, Andrew J.	Pvt	27Mar42	15Jun42	
Powell, Benjamin L., Jr.	Pfc	30Mar45	22Apr45	
Powell, David L.	Pvt	6Mar45		
Powell, Donald M.	Pfc	21Jan44	2Jun44	
Powell, Earnest S., Jr.	Pfc	16Oct42	27Nov44	PH
Powell, Edgar G.	Pfc	12Feb42	5Nov44	
Powell, "J" C.	Pvt	25Feb42	15Jun42	
Powell, James V.	PhM1c	27Jul42	2Oct44	

Digitized by Google Original from UNIVERSITY OF WISCONSIN

NAME	RANK	JOINED	TRANSF'D	AWARDS
Powell, Marion E.	Corp	31Oct42	23Apr45	BS§PH‡
Powell, Rex L.	Pfc	16Aug44	29Nov44	
Powell, Richard A.	Maj	2Jul45		
Powell, William A.	Pfc	10Aug45		
*Power, John F.	Pfc	1Nov42	4Aug44	PH
Powers, Cyril E.	Pfc	18Jul42	26Aug44	
Powers, Jerome E.	2dLt	23Apr45		
Powers, John H., Jr.	Corp	31Oct42	24Nov44	PH
Powers, Lawrence M.	Pfc	4Mar42	11Jun43	
Powless, Royal G.	Pfc	17Feb44	12Oct44	PH
Poyner, Harold E.	Pfc	7Nov42	21Dec44	
Poynter, Richard H.	Corp	11Nov42	23Apr45	DLC§
Pozemisky, Adolph A.	Corp	25Apr42	23Apr45	DLC§
Pozin, Frank R.	Pvt	14Apr45		
Pozinsky, Norman	Maj	29Mar45		
Pradt, Charles A.	Pfc	11Nov42	5Nov44	PH
Pranaitis, Joseph J., Sr.	Pfc	2Oct44	7Jan45	
*Pranica, Stanley J.	Pfc	11Nov42	17Nov43	PH
Pratchios, Thomas A.	Pfc	27Apr42	8Jan43	
Prater, James A.	Pfc	27Mar42	21Jan43	
Prather, Robert J.	Pvt	14Nov42	7Dec42	
Prather, William F.	Corp	1Apr42	6Jan44	
Pratt, Charles H.	Sgt	14Apr45	29Aug45	
Pratt, Edward W.	Pvt	4Mar42	15Jul42	
Pratt, James F.	ACk	1Apr44	23Apr45	
Pratt, Lisle C.	Pvt	14Nov42	7Dec42	
Pratt, Robert	Pvt	1Apr42	15Jun42	
Pratt, Victor C.	Sgt	4Dec44	26Jun45	
Pratt, Walter V., Jr.	Corp	6Apr44	18Sep44	PH
Pratt, William L.	Corp	7Nov42	22Mar45	PH
Praznik, Harold J.	Pfc	10Nov42	21May44	
*Preissler, Robert J.	Corp	18Jul42	2Mar45	PH
Pressler, Richard K.	Pfc	14Apr45		
Prest, William N.	Pvt	1Apr42	7Apr42	
Preston, Ernest N.	Corp	1Mar42	15Jul42	
Preston, Eugene W.	Pvt	14Apr45	9Jul45	
Preston, Frank C.	Pvt	14Apr45		
Preston, John E.	PhM3c	14Aug45		
Preston, Richard H.	Corp	21Feb42	23Apr45	BS§
Preston, Talmadge F.	Pfc	30Mar45		
Price, Charles H.	Pfc	4Mar42	3May44	
Price, Clifford F.	Pfc	16Aug43	1Jun44	
Price, Durward C.	Pfc	14Apr45		
Price, Ernest R.	Pfc	7Mar42	5Dec42	
Price, Hobart V., Jr.	Corp	7Nov42	1Feb44	
Price, John A.	Pvt	1Apr42	15Jun42	
Price, Louis	Pfc	12Feb42	23Apr42	
*Price, Robert A.	Corp	9May42	2Mar45	PH‡
Price, Samuel W.	Pfc	11Nov42	19Jun43	
Prichett, Benjamin F., Jr.	Pvt	1Apr42	15Jun42	
Priddy, Lloyd H.	Pvt	27Mar42	15Jun42	
Pride, Frank G.	2dLt	16Dec42	23Jan43	
Priel, James C.	Pfc	3Jan44		PH
Pries, Wallace M.	Pvt	1Apr42	15Jun42	
Priest, Ernest K.	Pvt	1Apr42	15Jun42	
Priest, Foster B.	Pfc	14Apr45		
Prighano, Guido	Pfc	11Dec44		PH
Prim, James W.	Pvt	14Nov42	7Dec42	
Prince, James T.	Pvt	1Apr42	15Jun42	
Principi, Fred J., Jr.	Pvt	6Mar45		

Digitized by Google Original from UNIVERSITY OF WISCONSIN

NAME	RANK	JOINED	TRANSF'D	AWARDS
Prindle, William E.	PhM2c	15May45		
Pritchard, Henry O., Jr.	Pvt	14Apr45		
Procter, Charles E.	Sgt	2May45		
Procter, Walter E.	Pvt	14Nov42	7Dec42	
Proehl, Carl W.	2dLt	21Jun42	15Jul42	
*Prosch, Louis G., Jr.	Pfc	3Jan44	26Feb45	PH‡
Proudfit, Willard D.	Corp	18Mar42	31Aug44	
Provence, Eugene A.	Pvt	31Oct42	22Jan43	
Pruett, John W.	Pfc	10Aug45		
Pruitt, Joseph H.	MTSgt	12Feb42	5Nov44	
Pruitt, William L.	PlSgt	21Apr42	15Jul42	
*Pruski, Dennis W.	Corp	10Nov42	27Feb45	PH
*Prutsok, Johnnie E.	Pfc	11Dec44	8Mar45	PH
*Pryor, Ernest E.	Corp	11Nov42	7Mar45	PH‡
Pryor, Milford	Corp	11Jul42	15Jul42	
Przepiora, Edward J.	Pvt	14Nov42	7Dec42	
Przybylski, Joseph A.	Pfc	7Nov42	23Dec43	
Ptak, John A.	Maj	30Jul42	6Jan44	
Puhl, Joseph A.	Pfc	18Mar45		PH
Puig, Michel A.	Pfc	14Apr45		
Puller, Elvern E.	Pvt	11Jul42	15Jul42	
Puller, Samuel D.	Maj	19Aug42	7Oct42	
†Pulley, Donald F.	Pfc	5Feb45	17Mar45	
Pulver, Delbert L.	Pfc	6Mar45		
Pummell, William A.	Corp	21Dec42	23Apr45	
Purcell, Arthur A.	Pvt	30Mar45	19May45	
Purcell, Leonard M.	PhM2c	8Jan43	2Oct44	
Purcell, Robert J.	PhM2c	17Feb44	10Aug44	PH
Purcell, Thomas G.	Pvt	6Mar45		
Purdy, Russell D.	FM1c	14Apr45		
Purefoy, Royce L.	Pvt	14Nov42	7Dec42	
Purifoy, Russel A.	PhM3c	15May45		
*Purviance, Maydn L.	Pfc	25Feb44	25Feb45	PH
Purvis, George R., Jr.	Corp	18May45	29Aug45	
Purvis, Jack N.	PhM2c	19Dec42	10Aug44	PH
*Putnam, William L.	Pfc	7Nov42	7Nov43	PH
Putt, Robert M.	CCk	21Apr42	2May45	
Puz, Marcel	Pvt	14Nov42	7Dec42	
Pyatt, Jack J.	FldCk	1Aug45		
Pyne, James F.	Sgt	7May45		
Pytash, Paul Jr.	Sgt	20May45		
Quail, John A.	Pvt	1Apr42	15Jun42	
Qualls, James L.	2dLt	2Mar45	8May45	SS§-PH
Quandt, Russel A.	Pfc	20May45	29Aug45	
Quarles, Jack	Pvt	9May42	15Jul42	
Querbes, Joseph P.	Pfc	21Aug45		
Quick, Richard H.	Pfc	19Feb42	5Nov44	
*Quick, Robert G.	Corp	19Feb42	27Jul44	PH
Quiglee, Patrick D.	Pfc	1Mar42	4May42	
Quill, James J.	Sgt	1Jan43	2Aug43	
Quillen, John L.	Pfc	26Apr42	14Jun42	
Quinlan, Joseph F.	PhM2c	26Apr43	17Oct44	PH
†Quinlisk, John P.	Corp	29Jan45	11Apr45	
Quinn, Harold E.	Sgt	21Jul42	28Sep42	
Quinn, Vincent A., Jr.	Pfc	12Jun42	18Mar44	
Quinn, Winston C.	Pvt	29Jul42	16Sep42	
Quint, Harold L.	Pfc	1Jan43	2Aug43	
Quirk, William B.	Pfc	19Feb42	15Jul42	
Quirk, William	2dLt	2Nov44	11Nov44	
Raasch, Raymond W.	Corp	21Apr42	7May42	
†Rabe, Donald C.	Pvt	6Mar45	17Mar45	PH

Digitized by Google Original from UNIVERSITY OF WISCONSIN

NAME	RANK	JOINED	TRANSF'D	AWARDS
Rabun, Joseph A.	Lt(ChC)	17Jun42	8Sep44	
Raby, Arthur J.	Pvt	14Apr45		
†Racey, Max C.	Sgt	5Feb45	26Feb45	PH
Rach, Albert J.	2dLt	15Jul42	7Oct42	
Rackouski, Stanley W.	Pfc	10Nov42	10Oct44	PH
†*Raddatz, Donavan R.	TSgt	2Feb45	28Feb45	PH
Radcliffe, Dorrance S.	LtCol	20Apr45	1Jun45	
Radcliffe, Joseph Jr.	Pfc	28Jul42	7Mar45	PH
Radecker, John W., Jr.	Pvt	24Mar42	15Jun42	
Radel, Leroy S.	Pvt	2Oct44	16Mar45	PH
Rader, James H.	FMCorp	8Jan44	1Mar45	
Radig, Edwin E.	Pvt	1Jan43	9Jan43	
Radke, Donald O.	Sgt	12Feb42	1Apr44	
Radler, George F.	Pfc	3Jan44		
Radtke, Floyd L.	Corp	4Nov42	23Apr45	
Rael, Flavio	Pvt	10Nov42	19Sep43	
Raffel, Robert B.	SSgt	25Feb42	12Sep43	
†Ragle, Wesley L.	Pfc	6Feb45	10Apr45	
Rainbow, Ralph C.	Corp	17Feb44		
Raines, George G.	Pfc	27Mar42	15Jun42	
*Rainey, Clyde C.	Corp	19Aug44	5Mar45	PH
Rakes, Clyde L.	Pfc	2Nov44		
Rakes, Delbert K.	Pfc	19Aug44		
Rakes, Otto M.	Corp	17Feb44		DLC
Rakitak, Peter P.	Pfc	18Mar42	17Oct42	
Rall, James	Sgt	23Mar42	15Jun42	
*Ralles, Nicholas	Corp	31Oct42	26Feb45	PH
*Ralls, William R.	Sgt	1Apr42	27Jul44	PH
Ralston, Horace E.	Pvt	14Nov42	7Dec42	
Ralston, Warren D.	Corp	31Oct42	26Mar45	PH
Ramsey, Ralph E.	Pfc	14Apr45		
Ramey, Sam F.	Pfc	21Jan44	27Aug44	PH
Ramirez, Arnoldo L.	Pfc	11Nov42	6Nov44	
Ramirez, Frank J.	Pvt	14Nov42	7Dec42	
Ramocki, John S.	Pvt	14Nov42	7Dec42	
Randall, Carey A.	LtCol	17Jul42	6Mar45	SS§-BS
Randall, David S.	1stLt	28Jul42	23Dec42	
Randall, Ralph G.	Corp	20May45		
Randolph, David E.	Pfc	18Mar42	24Apr45	DLC§
Randolph, Carl G.	Corp	18May45		
Ramondi, Frank F.	Corp	31Oct42	17Oct44	
Randolph, Grant E., Jr.	Pfc	6Mar45		
Ramos, Valente P.	Corp	1Mar42	4Apr44	
Ramponi, Anible	Pfc	1Sep42	5Oct44	
Ramsey, Elliott	Pfc	11Nov42	15Dec44	
Ramsey, Glen W.	Pfc	12Aug42	24Aug42	
Ramsey, James T., Jr.	Pvt	14Nov42	7Dec42	
Randall, James W.	Corp	19Feb42	5May44	
Randall, Jimmy S.	Pvt	1Apr42	1Jun42	
Randall, Deith W.	Pfc	4Mar42	15Jul42	
Randall, Lee W.	Sgt	7Nov42	23Apr45	
Randall, Sidney M.	Sgt	1Aug45	29Aug45	
Randazzo, James Jr.	FM	21Apr42	15Jun42	
Randolph, Troy A.	Pvt	1Apr42	19May42	
Ranieri, Dominic	Pfc	19Aug44		SS
Rankin, Richard N.	Pfc	14Apr45		
Ransdell, Paul J.	CCk	1Mar42	5Nov44	
†Ranslow, George E.	Capt	28Jan45	8Feb45	
*Ranson, Wilbur L.	Pfc	19Aug44	2Mar45	PH
Rantz, Winton F.	Pvt	2May45		
Raper, Laudell	Sgt	10Aug45		

Digitized by Google

Original from
UNIVERSITY OF WISCONSIN

NAME	RANK	JOINED	TRANSF'D	AWARDS
Rapley, David R.	Pfc	30Mar45		
Rapp, Gerald W.	Pvt	12May45	6Aug45	
Rapp, Harold R.	Corp	18May45	29Aug45	
Rapp, John C.	Corp	2May45		
Rarick, Maurice S.	Pvt	14Apr45		
Rasmussen, Andrew P.	1stLt	17Feb44	12Mar45	PH‡
Rasmussen, Jack J.	Corp	18Feb42	2May45	PH-DLC
*Rasmussen, Lawrence V.	Corp	22Jun42	25Jul44	PH
Rasmussen, Leo	Sgt	12Feb42	15Jul42	
Rasmussen, Robert J.	Pfc	6Mar45		
Rastenis, John Peter Jr.	Pfc	12Feb42	19Sep43	
Ratcliff, Amos L.	Sgt	21Jul42	23Apr45	PH‡-DLC§
†Ratcliff, Clarence E.	Pfc	6Mar45	17Mar45	
Ratcliff, Leonard H.	Pvt	4Nov42	16Jan43	
Ratinski, Walter	Pvt	14Nov42	7Dec42	
Ratliff, Tim A.	Sgt	18Mar42	26Feb44	
Ratzman, Norwood R.	Pfc	12Aug42	12Jan43	
Rausch, Edward H.	Sgt	1Aug45	18Sep45	
Ravenscraft, James F.	Pfc	10Aug45		
Raver, Robert E.	FMCorp	11Dec42	9Mar45	PH
Ranley, Clarence G.	Lt(jg)	25Apr45		
Rawls, Wilmerth L.	Pvt	25Feb42	9Apr42	
†Ray, Altie	Pvt	1Mar45	5Mar45	PH
Ray, Ernest E., Jr.	Pvt	11Nov42	3Sep43	
Ray, Floyd L.	Pfc	12Feb42	15Jul42	
Ray, Floyd J.	Capt	15Mar45		
Ray, Lester H.	Corp	11Nov42	23Apr45	PH-DLC§
Ray, "O" "B" Jr.	FM	21Apr42	15Jun42	
Ray, Robert R.	PhM2c	14Aug45		
†*Ray, Stanley	2dLt	1Mar45	4Mar45	PH
Ray, William P.	Pfc	7Nov42	16Apr44	
Raybon, Melvin	Pvt	1Aug45		
Rayborn, Carl E.	Sgt	12Feb42	23Apr45	DLC§
Raymond, Clifford E.	Pfc	1Mar42	15Jul42	
Raymond, Robert J.	Pfc	1Jan43	2Aug43	
Raymond, Thomas H.	Capt	3Mar42	3Apr42	
Raymoure, Vernon W., Jr.	Corp	31Oct42	23Apr45	PH
Rea, Elton V.	Pvt	11Nov42	21Jun43	
Reader, William A., Jr.	Pvt	2Mar45		
Reagan, Barney N.	Pfc	12May45		
Reagan, James E., Jr.	Corp	29Dec44		
Regan, Robert W.	1stLt	4Sep45		
Reale, Thomas J.	PhM2c	17Feb44	28Apr45	PH
Ream, Richard R.	Pvt	25Feb42	23Dec43	
Reardon, Elmer T.	Pvt	1Jan43	27Apr43	
Reardon, Michael J., Jr.	Pfc	7Jul43	22Apr45	BS§
Rearick, Jack	PlSgt	21Mar42	11Apr44	
Reatherford, Dale E.	Corp	27Mar42	15Jun42	
Reaves, Marlow V.	Corp	25Feb42	11May44	
Rebosio, Jack F.	Corp	4Mar42	17Oct44	PH
Reck, Edwin E.	Corp	11Nov42	18Mar45	DLC§
Record, Walter R., Jr.	2dLt	1Mar45	24Mar45	PH
Recore, Walter E.	Pfc	10Aug45		
Redahan, James J.	Sgt	14Apr45		
Red Cloud, Mitchell Jr.	Pvt	24Mar42	23Apr42	
Redden, Richard A.	PlSgt	8Jun42	7Jul42	
Redding, James W.	Sgt	25Feb44	30Dec44	PH
Redding, Leonard R.	Sgt	27Mar42	10May45	DLC§-PH
Reddoch, Ruskin E.	1stLt	14Jul43	5Jan45	PH‡
Redelin, Arthur W.	Corp	18Mar42	20Oct44	
Reddington, Joseph M.	Pfc	16Aug44		

Digitized by Google Original from UNIVERSITY OF WISCONSIN

NAME	RANK	JOINED	TRANSF'D	AWARDS
Redlick, Rudolph	Pfc	19Aug44		PH
Redmond, Charles H.	2dLt	17Apr45		
Reed, Bevington A.	2dLt	19Aug42	24Aug42	
Reed, Calvin A.	Corp	4Oct43	23Apr45	
Reed, Charles E.	Pvt	14Nov42	7Dec42	
Reed, Charley F.	Pfc	27Feb42	8Jan43	
Reed, Doris	Corp	1Apr44	23Apr45	
Reed, Edward E.	Pfc	27Mar42	15Jun43	
Reed, Floyd E.	Pfc	17Aug44	23Mar45	PH
Reed, Joseph N.	Sgt	18Feb42	5Nov44	
Reed, Leroy	Pfc	1Aug45		
Reed, Odis E.	Pfc	21Aug45		
†Reed, Thomas J.	Pvt	1Mar45	14Mar45	PH
Reed, Vernon H.	Pvt	1Apr42	15Jun42	
Reed, William A.	Pfc	21Aug45		
Reed, William D.	Pvt	1Apr42	15Jun42	
*Reed, William T.	Pfc	11Nov42	3Mar45	PH
Reed, William W.	Pfc	25Feb42	15Jul42	
Reed, Woodrow W.	Pvt	1Mar42	21Jun43	
Reed, Ralph D.	Sgt	18Mar42	23Apr45	
†*Reeder, Alvin	Pvt	1Mar45	12Mar45	PH
Reedy, James R.	Pvt	27Mar42	15Jun42	
Rees, Albert J.	PhM3c	14Aug45		
Rees, Gerald V.	Pfc	23Sep44		
Rees, Robert N.	PhM2c	19Dec42	6Jan44	
Rees, Robert W.	Pfc	11Nov42	5Nov44	
Reever, Lloyd M., Jr.	Pfc	14Apr45		
Reeves, Arthur C.	Sgt	1Aug45		
Reeves, Donald R.	Pvt	14Apr45		
Reeves, Henry W.	Pfc	31Oct42	10Mar43	PH
*Reeves, John S.	Pfc	23Jul42	26Jul44	PH
Reeves, Phillip A.	Pvt	7Mar42	2Jun42	
Reeves, Warren G.	Pfc	19Feb42	17Oct42	
Regele, Albert F.	Pfc	21Aug45		
Reger, Roland R.	Pfc	21Aug45		
Register, Bubber J.	Pvt	11Nov42	16Jan43	
Regan, Daniel E.	PhM2c	20Jan44	2Oct44	
Reichelt, Gerald F.	Pvt	9May42	15Jul42	
Reid, Charles A., Jr.	Capt	10Apr42	23Apr45	PH
Reid, Lloyd W.	Pfc	2May45		
Reid, William H., II	Pfc	14Apr45		
Reif, Hopewell A.	GySgt	12Feb42	16Apr44	
Reifel, Fred F.	Pfc	18May45		
Reiff, Albert L.	Pfc	23Sep44		PH
*Reigner, Robert E.	Pfc	19Aug44	6Mar45	SS§PH
Reilly, Joseph E.	Corp	14Apr45		
Reilly, Robert J.	Pfc	12Feb42	15Oct42	
*Reinecke, Harold J.	Pfc	19Aug44	8Mar45	PH
Reinhart, Marion C.	Sgt	14Apr45		
Reinke, Eberhard P.	Pvt	18Mar42	15Jul42	
Reinke, Richard	Pvt	14Apr45	6Aug45	
Reinking, George E.	Pfc	17Feb44		PH
Reinmiller, Elmer E.	Sgt	14Mar42	23Apr45	BS§PH
Reisenrichler, Erwin M.	Pfc	10Nov42	1Dec44	PH
Reishus, Norman D.	Pvt	8Mar45	9Jun45	
Reiter, Herbert P.	Pfc	19Aug44		PH
Reith, Harry A.	Pfc	19Aug44		PH
Reitmeier, Albert J.	Pfc	14Apr45		
Rekau, Herbert N.	Pvt	7May45		PH
Remble, James A.	Pvt	11Nov42	18Jun43	
Remington, Donald A.	Corp	7Mar42	17Mar45	SS§PH‡BS

Digitized by Google
Original from
UNIVERSITY OF WISCONSIN

NAME	RANK	JOINED	TRANSF'D	AWARDS
Remley, Jimmie J.	Sgt	1Apr45		
Remley, William R.	Pfc	21Aug45		
Reneau, Johnie J.	Corp	18Jul42	1Dec44	PH
Renner, Hubert E.	PhM2c	17Feb44	28Apr45	PH
Renninger, Leslie D.	Pvt	25Feb42	1Jul42	
Reno, Marion L.	Pvt	27Mar42	15Jun42	
Renstrom, Keith A.	Corp	1Mar42	15Jul42	
Renton, Harry W.	Corp	21Apr42	15Jun42	
Rentsch, Richard L.	Pfc	17Feb44	17Mar45	PH
Rentz, Raburn W.	Corp	22Oct42	24Oct44	PH
Rentz, Roscoe W.	Pvt	27Mar42	15Jun42	
Reohr, Charles O.	Pfc	9Mar45		
Reppke, Robert E.	PhM3c	21Jul44		PH
Rerucha, Elmer W.	Pfc	16Aug44	16Mar45	PH
Reschak, Leo E.	Pfc	27Mar42	15Jun42	
Rexcia, Thomas V.	Pvt	6Apr42	15Jul42	
Resendez, Romualdo E.	FM	19Feb42	15Jun42	
Rettig, James D.	Pvt	19Feb42	15Jul42	
Reubish, Jack E.	Pfc	31Oct42	12Sep43	
Reyes, Juan I.	Pfc	31Oct42	11May44	
Reynolds, Andrew C.	Pvt	1Apr42	15Jun42	
Reynolds, Hubert L.	Pfc	27Mar42	15Jun42	
*Reynolds, Nelson L.	Pfc	11Dec44	26Feb45	PH
Reynolds, Paul A.	Pfc	4Nov42	1Mar44	
Reynolds, Robert R.	Pvt	1Apr42	15Jun42	
Reynolds, Sidney L.	Sgt	31Oct42	5Nov44	
Reynolds, Thomas "A" "E"	Pfc	17Feb44		PH‡
Reynolds, Wilbur F.	Corp	22Oct42	23Apr45	
Rhees, Carl E.	Pfc	23Sep44		
Rheingans, Bernard J.	Pvt	14Apr45	6Aug45	
Rhoads, Lee V.	Pvt	1Apr42	13Jul42	
*Rhoads, Milton M.	Pfc	18Jul42	2Mar45	PH
Rhoads, Richard F.	Pvt	1Apr42	15Jul42	
Rhoads, Roy R., Jr.	Pfc	14Apr45		
Rhodes, Harold	Pvt	31Oct42	25Nov42	
Rhodes, Richard	Pvt	21Aug45		
Rhodes, Robert D.	Pfc	11Nov42	5Nov44	
Rhodes, William R.	Pfc	11Nov42	5Nov44	PH
Rhoten, Kenneth E.	Pfc	12Feb42	19May42	
Rhum, Burness W.	Pvt	1Apr42	15Jun42	
Rhyne, Jack L.	Pvt	12Feb42	14Aug42	
Ribaudo, Anthony	Pvt	1Apr42	15Jun42	
Ricchuti, Vincent J.	Corp	25Feb44	11May44	
Rice, Harry F.	Maj	5Mar42	28Sep43	
Rice, James J.	Pfc	18Jul42	17Oct44	PH
Rice, Edwin C.	Corp	1Apr42	25Jan43	
Rice, James E.	ACk	1Jan43	17Apr43	
Rice, Leo E.	Pvt	21Jul42	21Jan43	
Rice, Lee G., Jr.	FldCk	18Mar42	23Apr45	
Rice, Lloyd E.	Pvt	24Mar42	15Jun42	
Rice, Monroe H.	Pvt	2Mar45		PH
Rice, Paul	PlSgt	18Mar42	23Apr45	DLC§
Rice, Richard E.	FM1c	11Dec42	9Oct43	
†*Rice, Richard W.	Pvt	1Mar45	15Mar45	PH
Rice, Robert D.	Corp	14Apr45		
Rice, Robert D.	Pvt	30Mar45	9Jun45	
*Rich, Gerald M.	Corp	14Mar42	21Jul44	PH
*Rich, Jack L.	Pfc	8Jan44	1Aug44	PH
Rich, Jesse W., Jr.	Pfc	4Nov42	12Oct44	PH
Richard, Alphee J.	Pvt	14Apr45		
Richard, Francis J.	Pfc	12Jun42	20Jan43	

Digitized by Google Original from UNIVERSITY OF WISCONSIN

NAME	RANK	JOINED	TRANSF'D	AWARDS
*Richard, John H.	Pvt	2Mar45	7Mar45	PH
Richards, Charles B.	Pfc	27Mar42	4May42	PH
Richards, Charles C. C., Jr.	Pvt	1Apr42	7Apr42	
Richards, James R.	Pfc	7Mar42	15Jul42	
Richards, John F.	PhM2c	17Feb44	15Aug44	PH
†Richards, John T.	Pvt	1Mar45	13Mar45	PH
Richards, Joseph G.	Pfc	19Aug44	6Aug45	
†Richards, LeRoy	S/Sgt	5Feb45	17Mar45	
Richards, Phillip E.	Pvt	1Apr42	23Sep42	
Richardson, Arnold W.	Pfc	14Mar42	11May44	
Richardson, Frank E.	Sgt	7Mar42	24May44	
Richardson, Gus S.	Pfc	11Nov42	23Apr45	
Richardson, Jimmie L.	Pfc	18Mar42	23Sep42	
Richardson, John J.	GySgt	12Feb42	26Oct42	
Richardson, Joseph W.	Pvt	14Apr45		
Richardson, Robert B.	Pfc	31Oct42	15Jan44	
Richardson, Robert D.	Pfc	25Feb42	15Jul42	
*Richardson, Robert E.	Pfc	4Mar42	23Sep43	
Richardson, Robert P.	Pfc	2Nov44		
Richardson, Vernon E.	PhM1c	24Apr42	2Oct44	
Richardson, William L.	Corp	11Nov42	15Dec44	
Riche, Wilson J.	Pvt	1Jan43	17Apr43	
Richen, Joseph A.	2dLt	23Apr45		
Richerdson, Freeman	Pfc	11Nov42	2Oct44	PH
Richey, Grady H.	Pvt	14Mar42	15Jul42	
Richling, Willard P.	Pfc	11Nov42	18Sep44	
Richmond, Earl L.	Sgt	11Nov42	23Apr45	BS§PH
Richmond, William C.	PhM2c	14Aug45		
Rickard, Garrett E.	PhM3c	14Aug45		
Ricketts, Clyde S.	Pfc	11Nov42	12Oct44	PH
Rickman, Joseph M.	Pvt	14Apr45		
Rickner, Thomas	PlSgt	12Feb42	23Mar45	PH
†*Ricky, Keith S.	Pvt	1Nov45	12Mar45	PH
Rickwa, Thaddeus S.	Pfc	12Feb42	15Jul42	
Riddle, Eldred O.	Pfc	11Nov42	26Sep43	
Riddle, Louis A.	Corp	11Nov42	23Apr45	PH-DLC§
Ridenour, Joseph R.	Pvt	2Nov44	14Mar45	PH
Ridgell, Tommy J.	Sgt	14Apr45	29Aug45	
Ridenour, Kenneth W.	Pvt	31Oct42	5Oct43	
Riebe, Robert W.	Pvt	14Nov42	7Dec42	
Riedinger, Charles R.	Pvt	1Apr42	15Jun42	
Riedle, Frank J.	Pvt	30Mar45	12Aug45	
Riemenschneider, Marshall C.	Pfc	18Jan43	2Aug43	
Ries, Richard G.	Lt(MC)	12Apr44	9Aug45	BS§
Rieves, Wilburn E.	Pfc	21Aug45		
*Ricas, Joseph J., Jr.	Pfc	11Nov42	21Jul44	PH
Riggs, Emil W.	MGySgt	12Feb42	22May43	
Riggs, Ernest W.	TSgt	15Nov42	23Apr45	
Riggs, Glenn A.	Pfc	12Feb42	27Jun42	
Riggs, Herbert J.	Corp	13Mar42	15Jun42	
Rightmer, Burl M.	PlSgt	12Feb42	12Oct44	PH
Rigli, George	Sgt	25Apr42	5Nov44	
Rigsby, James D.	Pvt	7Jul45	24Aug45	PH
Rigsby, Thomas C.	Pfc	8Mar45		
Riikola, Arnold	Sgt	29Jul42	24Mar44	
Riley, Bob C.	Corp	12Feb42	12Oct44	PH
Riley, Emmett	Pvt	14Apr45		
Riley, Francis W.	Sgt	14Apr45	28Aug45	
Riley, James H.	GySgt	20May45		
Riley, Rufus E.	Pvt	11Nov42	21Jan43	
Rimassa, Sylvian L.	Sgt	1Apr42	23Apr45	

Digitized by Google
Original from
UNIVERSITY OF WISCONSIN

NAME	RANK	JOINED	TRANSF'D	AWARDS
Rinbach, Fred J., Jr.	Pfc	27Mar42	1Sep42	
Riner, William A.	Pfc	23Sep44		
Ring, Clyde E.	PltSgt	12Feb42	14May45	
Ringold, Arnold O.	Corp	21Apr42	15Jul42	
Rinkle, Cole W.	Corp	11Nov42	23Apr45	PH
Rios, Robert G.	Pfc	1Apr44	5Nov44	
Ripley, Clyde O.	Pfc	8Jan44	21May44	
Ripley, Paul N.	Pfc	16Aug44	11Mar45	PH
Riplinger, Edward H.	Pvt	14Apr45	15Jul45	
Rippberger, Richard C.	Pfc	31Oct42	11May44	
Risch, Edward B.	Pvt	1Apr42	15Jun42	
Risch, William C., Jr.	Pfc	26Jan44		PH
Risk, Gerhardt C.	Sgt	1Mar42	22May42	
Ritchey, Billy D.	Pfc	16Aug44		PH
Ritchie, Charles L., Jr.	Corp	18May45		
Ritchie, George A.	ACk	18Apr42	15Jul42	
Ritchie, Kenneth J.	Pvt	12Feb42	15Jul42	
Ritchie, Richard L.	Pfc	23Sep44		
Rittenhouse, Robert D.	PlSgt	10Aug45	29Aug45	
Ritter, Harvey P.	Corp	6Nov42	23Apr45	PH-DLC§
Rittersdorf, Carl M.	Pfc	26Jan44	12Oct44	
Ritz, Henry	Pfc	16Apr45		
Ritz, Jack R.	FM1c	12Feb42	21Feb42	
Ritzo, Laurence A.	Pfc	12Feb42	21Aug42	
Rivera, Francisco	Pvt	20May45		
Rivera, Rafael J., Jr.	Pfc	31Oct42	28Nov43	
Rizzo, Alexander J.	Pfc	19Aug44		PH
Roach, Daniel M.	Pvt	14Nov42	7Dec42	
Roach, Lawrence	Pvt	14Apr45		
Roach, Oscar	Pvt	11Jul42	15Jul42	
Roach, Thomas B., Jr.	Pfc	20May45		
Robb, Thomas J.	Pvt	1Apr42	15Jun42	
Robbins, Cecil E.	Pfc	12Feb42	2Apr43	
Robbins, Donald U.	Pfc	7Nov42	11May44	
Robbins, Harold J.	Pfc	4Mar42	16Jan43	
Robbins, "J" "D"	WO	17Feb42	15Dec44	
Robbins, James R.	Sgt	14Apr45		
Robbins, Lawrence F.	WO	17Jul42	3Aug43	
Robbins, Rex R.	SSgt	12Feb42	23Apr45	BS§PH
Robbins, William E.	Pfc	18May45	17Jun45	
Roberson, Harry C.	Sgt	4Feb44		
Roberson, Walter H.	Pvt	20May45		
Roberson, Joseph L.	Corp	25Apr42	2Jan45	
Roberson, Thomas Y.	Pfc	7Nov42	30Mar44	
Roberts, Anthony	Pvt	20May45		
Roberts, Charles W., Jr.	Pfc	10Aug45		
Roberts, Clifford V.	Pvt	14Apr45		
Roberts, Edward D.	Pvt	1Jan43	2Aug43	
*Roberts, Frederick T.	WO	12Feb42	21Jul44	PH
Roberts, George E., Jr.	Pvt	21Aug45		
Roberts, Gordon A.	Pvt	20May45		
Roberts, Herman M.	Pvt	29May42	15Jun42	
Roberts, Howard A.	Pfc	25Apr42	8Nov44	
Roberts, Jack E.	Corp	20Mar42	20Aug42	
Roberts, James A.	Corp	16Aug44		PH
*Roberts, James L.	Corp	1Mar42	26Jul44	PH
Roberts, Jesse E.	Pvt	18Mar42	8Jun42	
Roberts, Joseph P.	Corp	22Oct42	23Apr45	
Roberts, "J" "T"	Pfc	10Aug45		
Roberts, Ralph R.	Pvt	1Apr42	15Jun42	
Roberts, Robert C.	Corp	14Apr45		

Digitized by Google Original from UNIVERSITY OF WISCONSIN

NAME	RANK	JOINED	TRANSF'D	AWARDS
Roberts, Thomas J.	Pfc	11Nov42	1Jan45	
Roberts, Thomas B.	Pfc	17Feb44	14Apr45	
†Roberts, Thomas S.	Sgt	29Jan45	25Feb45	
Robertson, Everett D.	Pfc	11Nov42	26Sep44	PH
Robertson, Herschel L.	PhM2c	19Dec42	2Oct44	PH
Robertson, James C.	Pvt	14Mar42	15Jul42	
Robertson, Ralph E.	Pvt	10Aug45		
Robertson, Robert A., Jr.	1stLt	3Oct44	9Dec44	
Robertson, Robert O.	Pfc	20Apr45		
Robertson, William A., Jr.	1stLt	23Aug45	9Dec44	PH
Robichaux, Hugh A.	Pfc	17Feb44	1Dec44	PH
Robinette, William R.	Pvt	14Nov42	7Dec42	
Robins, Ben F.	Pvt	7Nov42	12Jan43	
Robinson, Byard C.	PlSgt	1Mar42	12Jan43	
Robinson, Carol L.	Pvt	25Feb42	4May42	
Robinson, Earl R.	PhM2c	23Sep44		PH
Robinson, Edward R.	Corp	22Oct42	17Oct44	PH
Robinson, Franklin C.	Capt	12Feb42	15Oct42	
Robinson, George A.	Pfc	10Aug45		
Robinson, George B.	1stLt	14Jul43	11Jul45	
Robinson, George E.	FldCk	25Feb42	23Apr45	PH
Robinson, George M.	Pfc	7Nov44	26Dec44	
Robinson, George T., Jr.	Sgt	1Apr42	12Oct44	
Robinson, "H" "D"	Corp	11Nov42	3Jan45	PH
Robinson, Harold G.	Corp	6Jun42	5Oct44	PH
Robinson, Harvey H.	Pvt	7Nov42	7Jan43	
Robinson, Harvey D.	Corp	23Mar42	19May42	
Robinson, Herbert N.	Pvt	22Oct42	14Feb44	PH
Robinson, James L.	PhM2c	12Feb42	27May42	
Robinson, John M.	Pvt	19Feb42	23Apr42	
Robinson, Leroy	Pvt	8Aug44	22Mar45	PH
Robinson, Orville L.	Pvt	5Oct42	13Nov42	
Robinson, Paul R.	PayClk	1May42	21Jun43	
Robinson, Ray D.	Pvt	3Mar42	15Jun42	
Robinson, Ray M.	Pvt	31Oct42	18May43	
Robinson, Richard T.	Pfc	27Mar42	15Jun42	
Robinson, Woodrow V.	Pfc	20May45		
Robinson, Maurice L.	Pfc	16Aug44	18Mar45	
†*Robinson, Roy E.	Pvt	1Mar45	5Mar45	PH
*Robling, James E.	Corp	26Jan44	26Feb45	PH
Robson, John W.	Pfc	14Apr45	6Aug45	
Rocha, Antonio M., Jr.	Corp	31Oct42	4Dec44	PH
Rocheleau, Charles L.	Pfc	27Mar45		
Rochford, Charles M.	Pfc	16Aug43	27Nov44	PH
Rock, George S.	Pfc	11Dec44		
Rockwood, Charles R.	Pfc	7Mar42	15Jul42	
Rodabaugh, Jack	Pfc	16Aug44		PH
Rodefer, Herman R., Jr.	Pfc	26Jan44	19Mar45	PH
Rodenberg, William E.	Corp	4Nov42	2Mar45	SS§PH
Roderick, William A.	Pfc	10Aug45		
*Rodgers, Frank H.	Pfc	11Nov42	2Mar42	PH
Rodgers, Fred Jr.	FldCk	18Apr42	21Jan43	
Rodgers, James E.	Corp	18Mar42	26Mar42	
Rodgers, Leland L.	Pvt	18Mar42	7Mar42	
Rodgers, Ralph V.	Pfc	25Feb44	7Mar45	PH
Rodman, Frank	Pfc	8Nov44		
*Rodrigues, Francisco	Sgt	4Mar42	28Feb45	PH‡
Rodriguez, David	Pvt	7Nov42	10Jun43	
Rodriguez, Jimmie	Pvt	10Nov42	21Jan43	
Rodriguez, John A.	Corp	27Mar42	15Jul42	
Roe, Lyle D.	Pfc	12Feb42	15Jul42	

Digitized by Google
Original from
UNIVERSITY OF WISCONSIN

NAME	RANK	JOINED	TRANSF'D	AWARDS
Roe, John M., Jr.	FM	21Apr42	15Jun42	
Roell, William J.	Corp	1Jan43	2Aug43	
Roemmich, John H.	Pvt	4Mar45		
Roettle, Erwin H.	Pfc	14Apr45		
Rogal, Charles C.	Pvt	29Jul42	21Jan43	
Rogel, Edward J.	Pvt	14Nov42	7Dec42	
*Rogers, Bert S.	Pfc	4Nov42	3Mar45	PH
Rogers, Bruce D.	Pvt	9May42	15Jul42	
Rogers, Charles J.	Pfc	5Oct42	8Dec44	PH
Rogers, Charles L.	Sgt	1Apr45	2May45	
Rogers, Clifford A.	Corp	31Oct42	1Jan45	PH
Rogers, Donald E.	Corp	14Apr45		
*Rogers, Everett G.	Pfc	31Oct42	25Jul44	PH
Rogers, Glenn A.	PlSgt	28Jul42	4Dec44	
†*Rogers, James C.	Sgt	1Mar45	3Mar45	PH
Rogers, James T.	Corp	11Nov42	17Oct44	PH
Rogers, LaVon L., Jr.	Sgt	31Oct42	24Mar45	PH‡
Rogers, Luther H.	Pvt	14Apr45		
Rogers, Luther I.	Sgt	21Apr42	15Jun42	
Rogers, Randall H.	Pfc	18Mar42	1Feb44	
Rogers, Ray M.	SSgt	21Aug42	5Nov44	
Rogers, Rudolph W.	Pvt	14Nov42	7Dec42	
Rogers, Vincent G.	Sgt	28Nov42	25Oct44	PH
Rogers, William E.	Pvt	1Apr44	24Mar44	
Rogers, William S., Jr.	DrmMaj	1Jan43	2Aug43	
Rogoni, Charles	Pfc	7Nov42	7Apr44	
*Rohan, John A.	Corp	31Oct42	2Mar45	BS§PH
Rohan, Joseph R.	Pfc	8Nov44		
Rohde, Joseph G.	Pvt	14Nov42	7Dec42	
Rohlfs, Arthur N.	Corp	23Mar42	15Jun42	
Rohr, Edward C.	Pfc	17Oct42	26Jan44	
Rohrscheib, Roy G.	Corp	18Mar42	1Aug42	
Rokyta, Emil J.	Pfc	25Feb44	2Mar44	
Roland, Robert L.	PlSgt	21Apr42	23Apr45	
*Roles, Delbert C.	Pfc	16Aug43	29Jul44	PH
Rolf, George M.	Pvt	14Apr45	3Aug45	
Rollings, Paul T.	ACk	18Jul42	18Dec44	
Rollins, James W.	Corp	10Aug45		
Rollins, Wayne L.	Corp	7Nov42	28Jan45	
Rollwitz, Clarence B.	Pfc	19Feb42	15Jul42	
Romaine, Theodore H.	Pfc	1Apr42	15Jun42	
Romanciszyn, Edward	Pfc	10Aug45		
Rome, Edward G.	Pvt	31Oct42	8Jan43	
Romero, James M.	Pvt	14Nov42	7Dec42	
Romine, Carroll L.	Pvt	5Mar45		
Romine, Jim W.	Pfc	26Jan44	4Apr45	PH
Rompf, Barkley	Corp	24Mar42	23Apr45	
Ronayne, James A.	2dLt	2Mar45		SS§
Roney, Robert H.	2dLt	16Aug44	17Apr45	PH
Rood, Vernon D.	Pvt	1Apr42	15Jun42	
Roof, James T.	Corp	12Feb42	15Jul42	
Rooney, Hugh M.	Pfc	14Apr45		
Roos, Charles J.	Pfc	21Aug45		
Roos, Vernon T.	Pfc	8Jan44	20Mar45	PH
Root, Henry B.	Pfc	21Aug45		
Root, John H. Jr.	Pvt	6Apr42	19May42	
Rootes, John A.	FM1c	2Oct44	28Feb45	PH
Ropke, Gordon W.	Pfc	8Nov44		PH
Rosalsky, Mortimer	Pfc	18May45		
Rose, Arthur	2dLt	25Feb42	18Sep42	
Rose, Clyde H.	Corp	21Jan44	7Mar45	PH

Digitized by Google
Original from UNIVERSITY OF WISCONSIN

NAME	RANK	JOINED	TRANSF'D	AWARDS
Rose, Dwight L.	Sgt	14Apr45	29Aug45	
Rose, Homer W.	Pvt	12Feb42	15Jul42	
Rose, Levi T.	Sgt	12Feb42	15Jul42	
Rosebrough, Herman M.	Pvt	20Apr45		
Roseman, George J.	Corp	22Oct42	23Apr45	
Rosenberg, Julius	Corp	31Oct42	29Sep43	
Rosenberger, John R.	1stSgt	11Apr42	11May42	
†Rosenbrook, F. R.	PhM3c	21Jul44	18Aug44	
Rosheim, Lawrence E.	Pfc	27Mar42	15Jun42	
Rosperich, Anthony J.	WO	21Apr42	23Oct44	
Ross, Albert E.	Pfc	16Aug44	7Mar45	PH
Ross, Awald E.	PhM2c	10Oct43	7Oct44	
Ross, Bernard A.	2dLt	23Apr45		
Ross, Clement J.	Corp	25Apr42	5Nov44	
Ross, Elmer F.	Pfc	14Apr45		
Ross, George V.	Pfc	16Aug44	13May45	PH
Ross, George W.	Pfc	2Nov44	24Mar45	PH
Ross, Herschel D.	Corp	13Apr42	15Jul42	
Rossa, Vandiline	Corp	14Apr45	6Aug45	
Rossi, Raymond A.	Pfc	14Apr45		
Rossell, Walter J.	Pfc	26Jan44	9May44	
Rosser, Richard R.	Pvt	16Aug44	16Dec44	
Rossiter, William M.	2dLt	8Jan45		PH
Roszell, Harold E.	PlSgt	11Jul42	15Jul42	
Rota, Frank J.	Corp	1Apr42	18Sep44	PH
Rotar, Daniel O.	Pvt	14Nov42	7Dec42	
Roth, Alex	Pfc	12Feb42	15Jul42	
Roth, Allan R.	Pvt	20May45		
Roth, Benton H.	PhM2c	15May45		
Roth, Clement E., Jr.	PhM3c	15May45		
Roth, Edward J., Jr.	Pvt	21Aug45		
Roth, Francis E.	Pfc	31Oct42	18Sep44	PH
Roth, Robert A.	Pvt	1Apr42	19May42	
Rott, Rudolph	PlSgt	1Apr42	23Apr45	
Rotterman, Karl P.	Pfc	8Nov44	8Mar45	PH
Roulo, Richard B.	Pfc	1Mar42	15Jun42	
Roud, Robert L.	Pfc	22Oct42	17Oct44	PH
Round, Wayne A.	Pvt	27Mar42	6Jun42	
Rounds, Daniel E.	Corp	14Apr45		
Roundtree, Leland A.	PhM2c	10Oct43	7Oct44	
*Rourke, Wilman V.	Pfc	25Apr42	27Jul44	PH
Roushia, Calvin D.	Sgt	21Aug45		
Rousse, Darcey R.	Pvt	20May45		
Rovenstine, Frank H.	Sgt	23Mar43	15Jun42	
*Rowane, John P.	Corp	7Nov42	26Feb45	PH
Rowe, Robert W., Jr.	CCk	4Mar42	17Mar45	PH
Rowe, William E.	Pfc	8Nov44		PH
Rowland, Joseph E.	1stLt	1Aug42	19Jan43	
Rowley, Fred A., Jr.	Pfc	31Oct42	18Aug43	
Rowley, Ivan L.	GySgt	21Apr45	29Jan44	
Roy, Leon B.	Corp	11Nov42	23Apr45	
Roy, Magelia J.	Pvt	14Nov42	7Dec42	
Roy, William R.	Pvt	22Oct42	8Jan43	
Royal, James M.	MTSgt	14Apr45	27Aug45	
Royal, Ray E.	Pfc	23Sep44	13Mar45	PH
Roybal, Alfredo "V"	Pvt	4Mar45		
*Rozenberg, Jacob J.	GySgt	12Feb42	26Feb45	PH
Rozsics, Joseph J.	Pfc	16Aug44	13Aug45	PH
Rubatt, Joseph J.	Pfc	11Nov42	2Dec44	PH
Rubin, Floyd	Sgt	20May45		
Rubin, Leo	Pfc	26Jan44	7Apr44	

Digitized by Google
Original from
UNIVERSITY OF WISCONSIN

NAME	RANK	JOINED	TRANSF'D	AWARDS
Rubin, Max	Pvt	19Aug44	7Mar45	PH
Rubis, George Jr.	Pfc	7Mar42	15Jul42	
Rubright, Thomas F.	Pvt	20May45		
Rucci, Edward A.	Corp	18May45		
Ruckel, Mark V.	Corp	31Oct42	12Oct44	PH
Rucker, DeWitt C., Jr.	Corp	7Nov42	21Jan43	
Rucker, William A.	Sgt	19Mar42	6Dec44	
Rudd, Harold C.	Pfc	8Nov44		PH
Rudd, Lendle E.	Pfc	7Mar42	28Aug42	
Rudel, Roy C.	Pfc	7Nov42	24Oct44	PH
Rudge, Harper R.	Pvt	4Mar45	31Aug45	
Rudin, William P.	PhM3c	17Feb44	28Oct44	
Rudisill, Ray McC.	Pvt	20Mar45		
Rudker, Alexander	Pvt	14Apr45	6Aug45	
Rudolph, Leonard G.	Pfc	1Apr44	7Oct44	PH
†Rueckert, Sheldon L.	Pfc	29Jan45	11Apr45	
Ruffing, Lawrence H., Jr.	Pfc	8Nov44	1Mar45	PH
Rufo, Daniel C.	Corp	30Mar45		
Ruh, Russell J.	Pfc	12Aug42	25Jun43	
Rule, Arthur W.	Corp	4Mar42	7Dec43	
Ruminer, Elmer E., Jr.	Pvt	14Mar42	15Dec44	PH
Rummel, Bruce J.	Corp	1Apr44	23Apr45	
Rundel, Earl M.	Pvt	14Nov42	7Dec42	
Runnings, Roy D.	PhM2c	19Dec42	2Oct44	
Runyan, Francis R.	Pvt	14Nov42	7Dec42	
Runyan, Leonard C.	Corp	25Feb44		
†Ruppert, John	Pfc	10May44	12Aug44	
Ruse, Frank O.	Corp	16Aug44		PH
Rushmore, Max L.	1stSgt	1Jan43	10Mar44	
Russ, Bernard D.	Pfc	21Jul42	24Feb44	
Russ, Earl R.	Pvt	1Jul42	15Jul42	
Russ, Milan F.	QMSgt	12Feb42	23Apr45	
Russel, Dale L.	PhM3c	23Sep44		PH
Russell, Boyd F.	Pvt	20May45		
Russell, Howard E.	Pfc	4Nov42	18Sep44	PH
Russel, Howard W.	PhM3c	19Dec42	20Oct44	
Russell, James A.	Pvt	14Nov42	7Dec42	
Russell, Joy B.	Corp	9May42	21May44	
Russell, Link C., Jr.	Pvt	1Apr42	15Jun42	
Russell, Lonnie L., Jr.	Pvt	11Jul42	15Jul42	
Russell, Lon D.	Corp	14Apr45		
Russell, Paul W.	LtCol	30Sep44	7May45	LM§
Russell, Ramon N.	Pvt	20May45		
Russell, Vaughn B.	Pfc	11Dec44	31Mar45	
Russell, Willard A.	Pfc	7Jul42	10Oct42	
Russo, Dominic J.	Pfc	8Nov44		
Russo, Sebastian	Pfc	30Jun45	11Jul45	
Ruta, Walter J.	Pfc	8Nov44	20Mar45	PH
Rutkowski, Anthony	Pfc	26Jan44		
Rutledge, William A., Jr.	1stLt	9Oct43		DLC§
Ruud, Marvin F.	Sgt	18Mar42	26Mar42	
Ruybalid, Tito C.	Pvt	12Sep42	23Oct43	
Ruzick, Walter, Jr.	Pfc	21Jul42	20Mar44	
Ryan, Charles A.	Pvt	14Mar42	3Aug42	
Ryan, Donald M.	Pvt	14Nov42	7Dec42	
Ryan, Edward F.	Corp	18Jul42	17Mar45	PH
Ryan, Edward J.	Pvt	11Jul42	15Jul42	
Ryan, Frank A.	Pvt	14Apr45	19Aug45	
Ryan, George A.	Pfc	16Aug44		PH
Ryan, Jack J.	Pvt	7May45		
Ryan, James E., Jr.	Pvt	14Apr45		

Digitized by Google Original from UNIVERSITY OF WISCONSIN

NAME	RANK	JOINED	TRANSF'D	AWARDS
Ryan, James J.	PhM3c	14Aug45		
Ryan, Jerry C.	Sgt	12Feb42	23Apr42	
Ryan, Jewel A.	Pvt	14Nov42	7Dec42	
Ryan, Joseph J.	Pfc	2Oct44	13Mar45	PH
Ryan, Lindley N.	Maj	17Apr42	15Jun42	
Ryan, Michael J.	Corp	1Apr42	23Apr45	PH-DLC§
Ryan, Michael R.	Pfc	31Oct42	18Sep44	PH
Ryan, Russell T.	Pfc	26Jan44	23Jul45	MIA
Ryback, Henry P.	Sgt	16Mar45		
Rybczyk, Stanley M.	Pfc	11Jul42	4Jan43	
Rydecki, Marion	Corp	10Aug45		
Ryder, Nelson H.	Corp	26Oct42	17Dec42	
†Rybgig, Donald L.	Pfc	6Mar45	17Mar45	
Ryherd, Boyd G., Sr.	Pvt	20May45		
Ryen, Conrad	ACk	21Jul42	29Nov44	
Ryser, Fred W.	Pfc	16Aug44		PH
Saal, George L.	Pvt	1Apr42	15Jun42	
Saale, Raymond F.	Pvt	14Apr45	18May45	
Sabater, Jaime	LtCol	17Apr42	13Sep44	PH
*Sabatinelli, Frank	Pfc	25Jul42	21Jul44	PH
Sabb, George B.	Pfc	22Sep44	21Feb45	
Sabo, Bertram	MGySgt	21Aug45		
Sabourin, Joseph E., Jr.	Pfc	19Aug44		
Sacco, Ralph A.	Pfc	14Apr45		
Sackett, Ralph L., Jr.	Pvt	14Apr45		
Sadin, Jack	Pfc	14Apr45		
*Sadler, Felix H.	Sgt	27Mar42	15Mar45	PH-SS§
Sadler, Melvin C.	Pvt	20May45		
Sadler, William D.	Corp	31Oct42	5Nov44	
Sadrakulski, Stanislaus	Pvt	14Nov42	7Dec42	
Saenz, Orescencio J.	Pfc	7Nov42	11May44	
Sage, Raymond J.	Corp	1Mar42	11May44	
Saia, Vincent	Pfc	7Nov42	12Oct44	
Saidoo, Nicholas	Pfc	31Oct42	11May44	
*Sain, Robert S.	Pfc	9Jan44	10Mar45	PH
Sajkowski, John	Corp	2May45		
Sakowski, John J.	Pvt	20May45		
*Sala, Harry W.	PlSgt	18Mar42	6Mar45	‡PH-SS§
*Saladin, Clifford A.	Pfc	8Nov44	3Mar45	PH
Salamon, Stephen T.	Pfc	31Oct42	23Apr45	
Sale, Robert F.	FM	19Feb42	15Jun42	
Salel, John F.	Pfc	18Mar42	26Jan43	
Salicos, Nick G.	PlSgt	21Apr42	12Sep42	
Saling, James C.	Corp	14Apr45		
Salisberry, Robert	Pfc	20May45		
Salley, Maurice F.	Corp	4Mar42	12Oct44	
Salmans, Harry O., Jr.	Pfc	26Jan44	1Dec44	
Salmon, Bernard J.	Sgt	17Jul42	21Jan43	
Saloshin, Arthur L.	Pvt	14Apr45		
Salter, Jack	Pvt	25Jul42	13Nov42	
Salter, Jessie D.	Pvt	1Apr42	7Apr42	
Salter, Raymond E.	Pvt	22Oct42	8Jan43	
Saltz, Irving	PhM2c	15May45		
†Salvaggio, Vincent W.	Pfc	6Mar45	17Mar45	
Salyers, Robert	Pfc	11Nov42	23Apr45	PH
Salzillo, Vincent	Pfc	7Nov44		
Samanich, Emauel	Pfc	8Nov44		
Samburn, Robert M.	Pvt	24Mar42	1Jun42	
Sammy, John L.	Sgt	12Feb42	15Jul42	
Samol, Stephen J.	Corp	14Apr45		
Samples, Marvin A.	Pvt	20May45	6Aug45	

Digitized by Google
Original from
UNIVERSITY OF WISCONSIN

NAME	RANK	JOINED	TRANSF'D	AWARDS
Sampson, Elmer P.	Pvt	27Mar42	15Jun42	
Samson, Charles	Pvt	21Aug45		
Samson, Luther	Sgt	14Apr45		
Samson, Roy O., Jr.	Capt	26Sep42	28Dec42	
Samuels, Edward R.	2dLt	30Mar45		PH
Samuels, Rubin	1stSgt	5Oct44		PH-CR§
Sanchez, Charles	Pfc	19Aug44		PH
Sanchez, Edward	Pfc	1Apr44	23Apr45	
Sanchez, Louis	Pvt	30Mar45		PH
Sanchez, Peter	Sgt	12Feb42	18Jul42	
Sanchez, Wilfred P.	Pfc	23Sep44	29Mar45	PH
Sancibrian, Antonio	Pfc	8Nov44	10Apr45	PH
Sanday, Marland	Pvt	1Apr42	15Jun42	
Sanders, Carl "G"	FldCk	4Nov42	2May45	DLC§
Sanders, Charles C.	Sgt	1Jan43	17Apr43	
Sanders, "E" "C"	Pfc	16Aug44	29Mar45	PH-BS§
Sanders, Fred D.	Pvt	11Nov42	2Apr45	
Sanders, Jewel L., Jr.	Sgt	12Feb42	26Oct42	
Sanders, Thomas	Pfc	8Nov44		
Sanderson, Kenneth	Pfc	7Jul45		
Sanderson, Roy E.	SupSgt	19Feb42	5Nov44	
Sandretto, James A. P.	Pfc	1Jun43	2Aug43	
Sandusky, Woodrow W.	Pfc	4Mar45		
San Fillippo, Alfonso P.	Corp	18Sep42	18Mar44	
Sanfilippo, Peter B.	FM1c	22Jul42	21Jan43	
Sanford, John C.	1stLt	14Jul43		
Sanford, Peter C.	Pvt	1Apr42	15Jun42	
Sanford, Robert P.	FldCk	18Feb42	15Jul42	
Sanger, Robert H.	Corp	20May45		
Sannes, Albert N.	QMSgt	11Jan43	27Oct44	
Sanson, George F.	Pfc	26Jan44	12Oct44	
*Santana, John	Corp	11Nov42	1Apr45	PH
Santiago, Nelson L.	Pvt	2Oct44		PH
Santos, Charles R., Jr.	ACk	29Jan44	26Sep44	
Santos, David J.	Pvt	14Apr45		
Santosuosso, Henry J.	Corp	20May45	29Aug45	
Sapp, Joel D.	Pfc	8Nov44	11Jan45	
Sargent, Henry	Pfc	23Mar44	16Jun44	PH
Sarnocinski, Gene A.	PlSgt	14Apr45		
Sarna, Stephen J.	Pfc	31Oct42	20Sep43	
Sarracino, Lawrence L.	Pvt	20May45		
Sartor, Virgil	Pvt	9Nov42	21Jan43	
†Sartori, Peter	Pfc	29Jan45	17Mar45	
Sarwinski, Thaddeus R.	Pfc	25Apr42	15Jul42	
Sasso, Ralph J.	Corp	14Apr45		
Satkowski, Stanley J.	Sgt	18Mar42	6Jun42	
Satler, Ambrose Jr.	Pfc	14Apr45		
Satter, Russell K.	Pvt	25Feb42	2Jun42	
Satterfield, Warren B.	Sgt	1Mar42	29Jan44	
Satterley, Clifford E.	Pfc	8Nov44	11Apr45	PH
Sattler, John L.	Pfc	1Apr44	23Apr45	
Sauberlich, Carl Jr.	Pfc	4Nov42	7Oct44	PH
Sauer, Arthur A.	Pfc	12Feb42	23Apr45	DLC§-PH
Sauls, Charles T.	Pfc	14Apr45		
Sauls, Harry W.	Pfc	1Apr45		
Saunders, David R.	Pvt	4Mar42	15Jul42	
Saunooke, William	Pvt	14Apr45		
Savage, Bennett R.	Pfc	16Oct42	21Jun43	
*Savage, Ronald N.	Corp	18Feb42	9Aug44	PH
*Savage, William W.	Pvt	5Mar45	15Mar45	PH
Savich, Stanley J.	Pvt	14Apr45		

Digitized by Google Original from UNIVERSITY OF WISCONSIN

NAME	RANK	JOINED	TRANSF'D	AWARDS
†Savidge, Edward D.	Pfc	2Mar45	3Mar45	PH
Savill, Marvin J.	Pfc	14Apr45		
Savino, William V.	Pfc	14Apr45		
Sawtell, Francis X.	Pfc	8Nov44		PH
Sawyer, Charles S.	PlSgt	12Feb42	25Feb44	
Sawyer, Glen R.	Pfc	14Apr45		
Sawyer, Jack L.	2dLt	27Jul42	25Aug42	
Sax, Harold N.	Pvt	14Mar42	20Jan43	
†Saxton, Rex L.	Pvt	4Mar45	9Mar45	PH
Saybolt, William F., Jr.	Pfc	14Apr45	6Aug45	
Sayer, Adrian H.	Pvt	24Aug42	21Jan43	
Saylor, Wilford B.	Pfc	7Mar42	13Aug42	
Sazama, George K.	Pfc	1Jan43	8Jan43	
Sberna, Philip B.	Corp	19Aug44	28Feb45	PH
*Scale, Walter O.	Pfc	26Jan44	25Jul44	PH
Scane, Harold R.	Pfc	21Aug45		
*Scanlon, Thomas J.	2dLt	17Oct42	7Mar45	PH
Scannell, D. H.	PhM3c	22Jul44	18Aug44	
Scanlon, William P.	Pfc	12Feb42	25Feb42	
Scaparotti, Sam A.	Pvt	20May45		
Scarborough, Irwin M.	CCk	29Jul42	23Apr45	
Scarbrough, Miles H.	GySgt	21Apr42	7Dec43	PH
Scatena, Virgle L.	2dLt	12Feb42	23Apr45	DLC‡§
Schaaf, Richard L.	Pfc	20Mar45		
Schacht, Roger I.	Sgt	12Feb42	16May42	
Schaefer, Allen C.	Pfc	7Mar45		
Schaefer, Nelson J.	Pfc	1Apr44	23Apr45	
Schaer, George W., Jr.	Pfc	2Oct44		PH
Schaffer, Frederick E.	Pfc	8Nov44	29Mar45	PH
Schaefer, Karl P.	Pfc	21Jan44		PH
Schaefer, Robert A.	Sgt	25Jul42	29Mar44	
Schaefer, John N., Jr.	ACk	12Feb42	15Jun42	
Schafer, Joseph V.	Pfc	1Mar42	15Jul42	
Schaible, Ruben H.	Corp	11Nov42	23Apr45	
Schall, William R.	PhM2c	13Mar45	5Jun45	
Schantz, Robert F.	FM	21Apr42	15Jun42	
*Scharf, Wallace W.	Sgt	1Mar45	8Mar45	PH
Schatte, Irven R.	Pfc	16Aug44	4Dec44	
Scheaffer, Arlanda P.	Pfc	14Apr45		
*Scheid, Martin V.	1stLt	23Aug43	3Aug44	PH
Scheibner, Wilbur R.	Sgt	1Apr44	11May44	
Scheidt, William C.	Sgt	1Apr45		
Scheive, Robert H. A.	Corp	26Sep42	23Apr45	DLC§
Scheld, Theodore L.	Corp	4Jul42	18Sep44	PH
Schellahase, Bernard C.	Pfc	1May42	15Jul42	
Schellhase, Lowell L.	Pfc	19Feb42	15Jul42	
Schenatzki, Rodney D.	Pfc	5Mar42	4Jan43	
Schenck, Walter W., Jr.	Pfc	16Aug44	14Nov44	
Schetter, Fred P., Jr.	Pfc	2May45		
Schieck, William R.	Corp	27Apr42	29Jan44	
Schiller, Joseph M.	Pfc	10Aug45		
Schilling, Lee R.	CCk	11Jul42	21Jan43	
Schilling, Robert F.	Lt(MC)	12May44	6Aug45	BS§
Schilly, Louis G.	Pvt	1Apr42	15Jun42	
Schimmer, Robert J., Jr.	Pvt	14Nov42	7Dec42	
Schipferling, Frank E.	Corp	11Dec42	23Apr45	PH
Schipper, Martin L.	Pfc	11Nov42	5Nov44	
*Schisel, Gordon G.	Corp	19Feb42	11Mar45	SS§-PH
Schisel, Raymond W.	Pvt	19Feb42	15Jul42	
Schisler, Lamont E.	Pvt	1Jan43	2Aug43	
Schlaffer, George A., Jr.	Corp	12Aug43	23Apr45	DLC§

Digitized by Google
Original from
UNIVERSITY OF WISCONSIN

NAME	RANK	JOINED	TRANSF'D	AWARDS
Schlaepfer, Frank R.	Corp	21Aug42	1May44	
Schlager, Alexander	Pfc	19Feb42	2Jan44	
Schleeper, Norbert A.	FM	21Apr42	15Jun42	
Schlemmer, Albert R.	Corp	14Apr45		
Schlighting, John	PlSgt	10Aug45		
Schliewe, Robert E.	Corp	8Apr44	1Aug45	
Schlueter, Edward W.	Corp	13Mar42	21Jan43	
Schmeck, Wilson W.	Pfc	8Nov44	7Mar45	PH
Schmick, Carl Jr.	Corp	26Jan44		PH
Schmidlin, Robert A.	Pfc	26Oct42	9Jun43	
Schmidt, Bernard J.	Corp	18Jul42	23Apr45	NC§
Schmidt, Carroll V.	Sgt	18May45	29Aug45	
Schmidt, Charles H., Jr.	Pvt	1Apr42	7Jun43	
Schmidt, Ernest F.	Pfc	19Aug44	10Mar45	PH
Schmidt, John G.	StSgt	17Jun42	29Jan44	
Schmidt, Karl J.	Corp	25Feb44	15Aug45	PH
Schmidt, Maynard W.	Capt	16Dec42	23Apr45	PH-BS
Schmidt, Raymond	Corp	16Mar45		
Schmidt, Richard G.	Pvt	14Nov42	7Dec42	
Schmidt, Vernon E.	Corp	12Feb42	12Oct44	
Schmidt, Victor H.	Pfc	4Mar45		
Schmitt, Lawrence C.	Corp	14Apr45		
Schmitt, Thomas J.	Pfc	27Apr42	15Jun42	
Schmittgens, Arthur J.	Pfc	21Dec42	23Apr45	DLC§
Schmitz, Anthony W.	Pfc	14Apr45		
Schnadig, Robert E.	PhM3c	23Sep44		DLC
Schmeeweis, Harold A.	Pvt	31Oct42	23Dec43	
Schneider, Bernard S.	Pfc	1Aug45		
Schneider, Gordon V.	Pvt	25Apr42	15Jul42	
Schneider, Joseph	Corp	1Mar42	19Sep43	
Schneider, Walter E.	Pvt	12Feb42	15Jul42	
Schnider, Frank Jr.	Pvt	16Aug44	12Oct44	
Schnitzer, Leon	Pfc	19Mar45	29Aug45	
Schoenbein, Mark G.	Pfc	4Nov42	4Dec44	
Schoenrock, Roy	Pvt	6Apr42	15Jun42	
Schoephoerster, Charles A.	Pvt	31Oct42	19Sep43	
*Schofield, Dennis A.	Corp	12Feb42	16Dec43	PH
Scholfield, Charles H.	Capt	16Dec42	19Mar45	PH
Scholl, Robert L.	PhM1c	19Dec42	2Oct44	
Scholler, Harold J.	Pvt	27Jun42	15Jul42	
Scholten, Herman	Pfc	14Apr45		
Schonberger, Philip	Pfc	21Jan43	17Jan44	
Schonerstedt, Frederick	Pvt	19Feb42	15Jul42	
Schooley, Robert E.	Pvt	16Mar42	4May42	
Schoppmeyer, Leo A.	2dLt	20Apr44	18Oct44	
Schoppol, Aloysius P.	Pvt	20May45		
Schrader, Eugene G.	CPhM	12Feb42	13Nov43	
*Schrader, Richard W., Jr.	Pvt	4Mar45	12Mar45	PH
*Schrieber, Elmer G.	Sgt	12Feb42	26Feb45	PH-SS§
Schroeder, Duane R.	PhM3c	17Feb44	16Dec44	PH
*Schroeder, Edward Jr.	Pfc	26Jan44	21Jul44	PH
Schroeder, Edwin P.	Pvt	1Apr42	6Jun42	
Schroeder, Millan W.	Pvt	20May45		
Schroeder, Raymond F.	Pfc	20Apr45	20Feb44	
Schroth, Walter H., Jr.	Pvt	5Jul45		
Schubach, Ronald C.	Pfc	20May45		
Schubert, Mathew E.	WO	1Mar42	15Aug42	
Schueler, Wilmer C. E.	Pfc	21Dec42	18Nov43	PH
Schuette, Henry	Corp	14Apr45		
Schuffman, Arthur G.	Pfc	19Feb42	11May44	
Schuft, William G.	ACk	4Mar42	17Oct44	PH

Digitized by Google Original from UNIVERSITY OF WISCONSIN

NAME	RANK	JOINED	TRANSF'D	AWARDS
Schuldt, Arnold F.	Pfc	21Jan44	7Mar45	PH
Schuler, Paul D.	Pfc	10Aug45		
Schulte, Benedict B.	Pvt	1Apr42	15Jun42	
Schulteis, Charles C.	Pfc	12May45		
*Schultz, Charles	Pfc	7Nov42	30Nov43	PH
Schultz, Henry J.	Sgt	1Mar42	1May44	PH
Schultz, Harold N.	WO	1Apr42	10Dec44	PH
Schultz, Leo E.	Pfc	11Nov42	8May44	
Schultz, Louis L.	Corp	10Aug45		
Schultz, Robert J.	Pfc	14Apr45		
Schultz, Thomas E.	Pfc	16Aug44	20May45	PH
Schultz, Warren L.	Pfc	4Nov42	9Feb44	
Schultz, Worman E.	Pfc	16Aug44		
Schulz, Edward J.	Pfc	26Jan44		
Schulz, Howard J.	Pfc	2Oct44		DLC
†Schulz, Joseph A.	Corp	29Mar45	10Apr45	
Schulze, Hans G.	Pfc	19Aug44		
Schumacher, Oswald A.	Corp	31Oct42	20Mar45	PH-BS§
Schumann, William K.	Pvt	12Feb42	23Apr42	
Schumerth, John R.	2dLt	22Jun42	15Jul42	
*†Schumpp, William F.	Pvt	1Mar45	6Mar45	PH
†Schump, Francis J.	Sgt	2Mar45	18Apr45	
Schunk, Charles A.	Pvt	14Nov42	7Dec42	
Schutz, Edward L.	Corp	10Aug45	29Aug45	
Schutzenhofer, Joseph	Pvt	1Apr42	15Jun42	
Schwab, John J.	2dLt	22Jun42	15Jul42	
Schwach, John V.	Pvt	14Apr45		
Schwander, Francis A.	Pfc	26Jan44		
*†Schwanke, Roland J.	Pvt	5Mar45	14Mar45	PH
Schwanz, William A.	PhM3c	17Feb44	26May44	
Schwartz, John L.	2dLt	6Mar45	28Apr45	
Schwartz, Lester G.	PFC	8Jan43	2Aug43	
Schwartz, Louie J.	ACk	23Sep44		PH
Schwartz, Max	Pfc	14Apr45	6Aug45	
Schwartz, Samuel L.	CCk	14Apr45		
Schwartzwald, Jerome	Corp	11Nov42	23Apr45	
Schwenk, Robert P., Jr.	Pvt	5Jul45		
*Schwerdtfeger, Glenn E.	Pfc	26Jan44	1Mar45	PH
Sciarra, Joseph	MGySgt	20May45		
Scipor, Walter F.	Pfc	15Feb44	24Feb44	
Scism, Vernon O.	Pfc	11Jul42	15Jul42	
†Scott, Edward E.	Pvt	5Mar45	12Mar45	
Scott, Granville C., Jr.	Sgt	31Oct42	23Apr45	PH
Scott, Harold P., Jr.	Pvt	23Jun45		PH
Scott, Harry W.	PhM2c	23Sep44		
Scott, Hayden A.	1stLt	1Apr44	15Mar45	PH
Scott, John L.	Pvt	1Apr42	15Jun42	
*Scott, John M.	Pfc	11Nov42	21Jul44	PH
Scott, Lester R.	Corp	31Oct42	23Apr45	
Scott, Marvin D.	Corp	28Jul42	23Apr45	PH
Scott, Robert H.	Pvt	12Feb42	2May42	
Scott, Robert M.	PhM2c	10Oct43	10Aug44	PH
Scott, Thomas D.	Sgt	23Mar42	15Jun42	
Scott, Wallace E.	Sgt	21Mar42	23Apr45	PH
Scott, Walter D.	Pvt	5Jul45		
Scott, William D.	Pfc	12Aug42	23Apr45	
Scott, Willis O.	GySgt	25Feb44	1May44	
Scoville, Dale V.	Pfc	26Jan44	16Dec44	
Scroggie, Charlie C.	StSgt	10Apr44	23Apr45	
Scroggins, Willie "H"	Pfc	21Aug45		
Scruggs, Howard W.	Pvt	8Nov44	25Nov44	

Digitized by Google
Original from
UNIVERSITY OF WISCONSIN

NAME	RANK	JOINED	TRANSF'D	AWARDS
Scully, John J.	Pvt	27Mar42	5Jun42	
Scurlock, Jack T.	1stLt	1Apr42	9Apr44	
Scutari, Joseph F.	Pvt	8Nov44	23Dec44	
Seaborn, William E.	CPhM	23Apr42	9May43	
Seago, Francis W.	Corp	14Apr45	6Aug45	
Seagreaves, Donald H.	Pvt	10Aug45		
Seale, Marlin "S"	Corp	21Aug42	26Oct42	
Seale, William T.	Corp	11Nov42	23Apr45	
Seals, James H., Jr.	Corp	1Jan43	2Aug43	
Seals, Richard E.	Pfc	1Apr44	23Apr45	
Seals, William H.	Pfc	5Mar45		
Searcy, William H.	Pfc	7Nov42	15Jan45	
Searle, Francis S.	Corp	21Mar42	26Mar42	
Sears, Howard F.	Corp	8Apr44		
Seashore, James J.	Pfc	3Mar44	23Jul44	
†Seasock, Daniel J. J.	Corp	10May44	12Aug44	
Sebajanits, Geza	Pfc	2Mar45		
Secola, Nicholas A.	Pfc	10Aug45		
Sedgwick, John D.	Pfc	18Mar42	11May44	
*Sedillo, James C.	Sgt	12Feb42	28Feb45	PH
†Sedlacke, Joseph W.	Pvt	5Mar45	6Mar45	PH
Seeger, John Jr.	Pvt	1Apr42	15Jun42	
Seeley, Clarence W.	Pfc	7Nov42	11May44	
Seely, Willis A.	Pvt	12Feb42	15Jul42	
†Seeman, Leonard J.	2dLt	29Jan45	17Mar45	BS§
Seevers, Arnold N.	Pfc	23Sep44		PH
Segner, Thomas H.	Sgt	18Mar42	23Apr45	DLC§
Segovia, Manuel Jr.	Pvt	12Feb42	15Jul42	
Segura, Emilio J.	Pfc	26Jan44	17Mar45	
Seibert, Franklin E.	PhM2c	28Sep44	2Apr45	
Seibert, James K.	Corp	17Feb44		BS
Seifried, Charles M.	Sgt	4Jun42	13Jul42	
Seigler, Robert E.	Corp	16Aug44		PH
Seimears, Frederick A.	Capt	23May42	15Jun42	
Seims, Joseph A.	MessSgt	12Feb42	15Jul42	
Seipelt, Robert L.	Pvt	5Mar45		
Self, Grady	Pfc	27Mar42	15Jun42	
Sellars, John R.	Pvt	25Feb42	15Jul42	
Seller, Harry Jr.	Pvt	20May45		
*Sellers, Henry C.	Sgt	9May42	2Aug44	PH
Sellers, James F., Jr.	Pfc	6Mar45		PH
Sells, John N.	Corp	18Mar42	15Dec44	
Sellers, Leslie T.	Pfc	19Feb42	23Apr45	DLC§
Selman, James O.	Pvt	1Apr42	15Jun42	
Selmyhr, Garlen L.	Pvt	14Mar42	15Jul42	
Semenick, Walter S.	Sgt	14Apr45		
*Semenick, Alfred C.	Pfc	26Jan44	21Jul44	PH
Seminoff, Nicholas M.	Corp	1Apr42	25Jun43	
Sengebusch, William E.	Pvt	14Apr45	6Aug45	
Senger, Edward S.	Pvt	1Apr42	15Jun42	
Sengewald, Richard H.	Sgt	1Mar42	18Jan43	
Seno, Frank J.	Corp	12Feb42	5May42	
Sensel, Raymond E.	Corp	10Aug45		
Senseman, Howard E.	Pvt	14Nov42	7Dec42	
†Sepanio, Virgil V.	PhM2c	21Sep44	2May45	
Sepe, John A.	Pfc	25Feb44	1May45	
Sepis, James P.	Pvt	19Feb42	15Jul42	
Seremak, Karol C.	Pvt	14Nov42	7Dec42	
Sergent, Kenneth C.	Pvt	4Nov42	8Jan43	
Serini, Ralph E.	Pvt	11Nov42	26Sep44	PH
Serricion, Pete	Pfc	7Nov42	5Oct43	

Digitized by Google Original from UNIVERSITY OF WISCONSIN

NAME	RANK	JOINED	TRANSF'D	AWARDS
Serruta, James M.	Pvt	5Mar45		
Servick, Gordon C.	Corp	9Dec42	1Feb44	
Settle, William H. L.	PhM2c	17Feb44	26Jun45	PH
Sevier, William W., Jr.	Pfc	2May45		
Sexson, Vernon D.	GySgt	1May44	29Apr45	
†Sexton, Claude L.	Sgt	6Mar45	17Mar45	
Sexton, Raymond R.	Corp	14Apr45		
Seymour, Frank W.	Pfc	18Jul42	11May44	
Seymour, John D.	Pfc	4Mar42	15Jul42	
Seymour, Kenneth J.	Pvt	26Sep42	8Jan43	
Seymour, Robert F.	Pfc	16Aug43	25Mar45	PH
Shacklette, Samuel L., Jr.	Pfc	21Mar42	26Dec44	
Shadduck, Charles A.	Pvt	14Apr45		
†Shade, George L.	Corp	6Mar45	17Mar45	
Shadman, George A.	Corp	10Aug45		
Shadwell, John R.	Corp	18Jul42	23Apr45	
†Shaer, Charles E.	Corp	5Feb45	17Mar45	
†*Shafer, Paul G.	Pvt	4Mar45	7Mar45	PH
Shafer, William R.	Pvt	14Nov42	7Dec42	
Shaffer, Ernest W.	Corp	23Aug43	18Sep43	
Shaffer, Henry J., Jr.	Pfc	3Mar45		
Shaffer, John E.	Pvt	14Apr45		
Shafranski, Raymond J.	GySgt	1Apr42	23Apr45	
*Shaginsky, Alphonse A.	Pfc	8Nov44	26Feb45	PH
Shallcross, Garret J.	Pfc	31Oct42	18Sep44	PH
Shamblin, Claud	Pvt	14Nov42	8Jan43	
Shamburger, "J" "B"	Phar	17Dec43	4Apr44	
Shank, Robert H.	Pvt	14Apr45	10Aug45	
Shankles, Daires E.	Pfc	3Aug42	8Dec44	
Shanko, Constantin T.	Pfc	8Nov44	17Mar45	
Shanks, Charles F.	Pvt	4Nov42	25Jan43	
Shanks, Duwaine M.	Pfc	21Aug45		
Shanks, Leon E.	Corp	27Mar42	25May42	
*Shann, Harold J.	Pfc	22Oct42	19Aug43	
Shannon, Carl A.	Corp	14Apr45		
Shannon, Robert V.	Pfc	17Jun42	18Sep44	PH
Shannon, Vernon G.	Corp	21Jan44	6Aug45	
Sharp, Calvin	Corp	12Feb42	15Jul42	
Sharp, James T.	PhM3c	19Dec42	1Oct43	
Sharp, Thomas S.	Pvt	7May45		PH
Sharpless, John J.	1stLt	21Apr42	17Feb44	
Sharpley, Herren L.	Sgt	1Jan44	23Apr45	
*Shattwell, James W.	Pfc	11Nov42	13Aug44	PH
Shaunfield, Enoch W.	Pvt	31Oct42	19Jan44	
Shaw, Alexander F.	Capt	5May45	4Sep45	BS‡-PH
Shaw, Charles W.	Pvt	12Jun42	15Jul42	
Shaw, Earl E.	Pvt	21Aug45		
Shaw, Harvey E.	FldCk	4Nov42	20Jan45	
Shaw, Herschel Jr.	Corp	21Apr42	22May42	
Shaw, Ira D.	2dLt	30Apr44	8Apr45	DLC§-PH
Shaw, Jean W.	Pfc	14Apr45		
Shaw, John H., Jr.	Pvt	4Mar42	15Jul42	
Shaw, Lester C.	ACk	25Feb44	16Mar45	PH
Shaw, Raymond L.	Pvt	1Apr42	3Aug42	
Shaw, Robert	Pfc	7Nov42	7Oct44	
Shaw, Robert E.	Pvt	1Apr42	3Aug42	
Shawn, Robert B.	Corp	26Feb42	8Jan44	
Shea, Jack	Pvt	14Nov42	7Dec42	
Sheedy, William E.	TSgt	12Feb42	23Apr45	DLC§
Sheehan, Bernard J., Sr.	Pvt	20May45		
Sheehan, Thomas F.	Pfc	8Nov44		

Digitized by Google Original from UNIVERSITY OF WISCONSIN

NAME	RANK	JOINED	TRANSF'D	AWARDS
Shehab, Edward H.	Corp	2May45		
Shekels, Donald W.	Pvt	1Apr42	15Jun42	
Sheldon, Chester C.	PhM1c	10Oct43	1May44	
Shell, Milton V.	Pfc	14Apr45		
Shell, Robert L.	Pfc	7Nov42	12Oct44	PH
Shelley, Clifford E.	Pvt	1Apr42	15Jun42	
Shellhouse, Arthur A.	Sgt	20May45		
Shelton, John A.	Pvt	14Nov42	7Dec42	
Shelton, William A.	Pvt	12Feb42	27Jun42	
Shepard, George C., Jr.	Pfc	10Nov42	5Nov44	
Shepard, Harold L.	1stLt	28Jul42	23Aug44	PH
Shepherd, Fred "W"	PhM2c	1Mar42	16Jul42	
Shepherd, Lemuel C., Jr.	BrigGen	16Mar42	19Jul43	
Shepard, Virgil D.	Lt(jg)(MC)	3Aug43	2Oct43	
Sheppa, John B.	Corp	26Jan44		
Sheppard, "J" "W"	Pvt	7Jul42	15Jul42	
Sheppard, Lindel L.	Pvt	2Mar45		
Sheridan, Daniel J.	Corp	31Oct42	6Dec44	
Sheridan, Leonard C.	Pvt	14Nov42	7Dec42	
Sheriff, Thayer R.	Pvt	1Apr42	7Apr42	
Shermack, Isidore	CPhM	11Apr44	16Aug45	
Sherman, Frederick L.	Pfc	14Apr45		
Sherman, Howard O.	Pfc	11Nov42	23Apr45	
Sherrill, Billy W.	Corp	17Feb44	14Mar45	
Sherrod, Glenn C.	Pfc	10Aug45		
Sherry, Will C.	Corp	21Apr42	15Jul42	
Sherwood, Lyle D.	Pfc	8Nov44		
Shettlesworth, Jack H.	2dLt	21Jun43	27Aug43	
Shields, James W.	Pfc	14Apr45		
Shields, John M.	Corp	5Mar42	6Apr44	
Shields, Samuel J., Jr.	Pfc	21Jan44	17Oct44	PH
*Shields, Thomas F.	Pfc	8Nov44	4Mar45	PH
Shimek, Frank J.	Corp	31Oct42	7Mar45	
Shimek, Paul F.	Pvt	21Aug45		
Shine, Frank	LtCol	12Feb42	20Oct44	
Shiplee, Walter H.	Pvt	1Jul42	15Jul42	
Shipley, Harold R.	Pfc	31Oct42	27Nov44	PH
Shipman, Alton T.	Pvt	14Apr45		
Shipman, Jack D.	Pfc	22Oct42	11May44	
Shipman, Odell E.	Pvt	1Mar42	17Aug42	
Shipp, Joel E.	Pfc	11Nov42	5Nov44	
Shirey, Edgar R.	Pvt	20May45		
Shirey, Stewart	Pfc	14Apr45		
Shirey, William C.	Pfc	22Oct42	5Nov44	
Shiroda, Leo F.	Pvt	18Mar42	15Jul42	
Shoaf, Russell M.	Corp	11Nov42	17Oct44	
Shober, John T.	Pvt	2May45	14Jul45	
Shockley, Charles L.	Pfc	11Nov42	18Sep44	
Shockley, Maurice A.	Pfc	26Jan44	7Mar45	PH
Shockley, William R.	1stLt	16Dec42	18Oct44	
Shoemake, Arthur L.	1stLt	14Dec44		
Shoemake, Harry M.	Pvt	31Oct42	19Sep43	
Shoemaker, Leonard J.	PlSgt	26Feb42	23Apr45	
Sholtis, Stephen J.	Pvt	1Apr42	7Apr42	
Short, Carl E.	Pfc	4Nov42	29Jan44	
Short, George H.	Pfc	2May45		
Short, Harley R.	Corp	5Oct42	23Apr45	
*Shorter, Harvey R.	Sgt	19Feb42	3Mar45	PH
Shotts, Charles A.	Corp	14Apr45	6Aug45	
Shoulders, Herbert H., Jr.	Pvt	11Jul42	15Jul42	
Shoup, Arthur C.	Pvt	14Nov42	7Dec42	

Digitized by Google Original from UNIVERSITY OF WISCONSIN

NAME	RANK	JOINED	TRANSF'D	AWARDS
Shovar, James H.	Corp	21Aug42	26Oct42	
Showerman, Duayne C.	Corp	2Nov44	28Mar45	PH
Shride, Kenneth P.	Sgt	21Aug45		
Shriner, Harold E.	Pvt	6Apr42	15Jul42	
*Shroba, Robert W.	Pfc	17Feb44	7Mar45	PH
Shrode, Elton N.	Corp	1Apr42	23Apr45	
Shulich, Richard D.	Pfc	11Nov42	23Apr45	
*Shultz, LeRoy L.	Corp	11Nov42	25Feb45	PH
Shumake, Hershel E.	PhM2c	14Aug45		
Shumaker, George M., Jr.	Pfc	26Sep42	1Nov43	
Shumard, Kermit "J"	Pvt	18May45		
Shumway, Raymond E.	Pvt	1Apr42	15Jun42	
Shurden, Robert W., Jr.	Pvt	1Apr42	19May42	
*Shutes, Frederick W.	Pfc	19Aug44	1Mar45	PH
Siarkiewicz, Edmund W.	Pvt	11Nov42	21Jun43	
Sibley, Joe D., Jr.	Pvt	14Nov42	7Dec42	
Siddall, Dale	Corp	18Jul42	23Apr45	DLC§
Siderwitch, John J., Jr.	Sgt	5Mar45		
*†Sides, Perrilon E.	Pvt	1Mar45	7Mar45	PH
Siefken, Lional L.	Sgt	12Feb42	7Mar45	PH-DLC§
Siemers, George E.	Corp	4Mar42	9Mar42	PH
†Sieniawski, Thaddeus S.	Pvt	2Mar45	2Mar45	PH
Sienkiewicz, Richard J., Jr.	Pfc	26Jan44	27Oct44	
Sigfrid, Darol C.	Corp	26Jan44	19Mar45	PH
Sigerson, Robert L.	Pvt	1Apr42	15Jun42	
Sigfrid, Darrel C.	Corp	14Jun45		
Sigg, Carl M.	Pvt	14Apr45	6Aug45	
†Sigler, Robert J.	Lt(MC)	19Jul43	4Aug43	
Sigman, Edwin E.	Pfc	11Nov42	17Oct44	PH
Sigman, Kenneth R.	Corp	11Nov42	23Apr45	DLC§
Sigmon, Wilfred L.	Pfc	1Apr44	2Apr44	
†Sikma, Barney	Pfc	29Jan45	5Feb45	
Sikveland, Torger S.	Pvt	16Aug44	26Nov44	
*†Silva, Wilfred H.	Pvt	1Mar45	18Mar45	PH
Silvaroli, Elmer A.	Pvt	1Apr42	7Apr42	
Silver, Aaron	Pfc	10Aug45		
Silver, Charles J.	Pvt	8Nov44	14Mar45	
Silverthorn, James L.	Pvt	6Mar45		
†Silvestri, Angelo A.	Pfc	6Mar45	15Mar45	
*Silvia, John H.	Corp	2Oct44	25Feb45	
Simko, Stephen Jr.	Pfc	11Nov42	15Dec44	
Simmons, Amos L.	Corp	18Mar42	1Feb44	
Simmons, Curtis W.	2dLt	31Mar44	1Oct44	PH
Simmons, Francis	Sgt	14Feb44	23Apr45	
Simmons, Harley R.	Corp	21Mar42	31Mar45	
Simmons, Jacob J., Jr.	Sgt	26Sep42	14May45	
Simmons, Lionel E.	SgtMaj	23Mar42	15Jun42	
Simmons, Louis E.	Pvt	1Apr42	15Jun42	
Simmons, Lowell A.	Pfc	12Feb42	15Jun42	
Simmons, Maynard R.	Pfc	20Jul43	6Feb44	
Simmons, Robert L.	Pfc	29Dec42	16Jan43	
Simmons, Robert S.	Pfc	2Nov42	23Apr45	PH
Simmons, William T., Jr.	Sgt	1Mar42	4Dec44	PH
Simon, Alvin E.	GySgt	21Apr42	5Mar44	
Simon, Francis E.	Pfc	4Nov42	5Nov44	
Simon, Joseph H.	Sgt	26Oct42	23Apr45	SS§-PH
Simon, Theodore W., Jr.	Pvt	22Oct42	18Jan43	
Simonelig, Rodolph J.	Pvt	11Jul42	15Jul42	
Simonitis, Edward J.	Pfc	10Aug45		
Simons, William V.	Corp	11Nov42	30Jan44	
Simonson, John	Pfc	2Mar45		

Digitized by Google
Original from
UNIVERSITY OF WISCONSIN

NAME	RANK	JOINED	TRANSF'D	AWARDS
Simpkins, Leo W.	Pvt	14Mar42	15Jul42	
Simpson, Andrew	1stLt	19Aug44		PH-DLC
Simpson, Harry F.	Pfc	1Mar42	9Feb44	PH
Simpson, Ernest D.	Pfc	7Nov42	23Apr45	PH
Simpson, Randolph G.	Corp	15Sep44	23Apr45	
Simpson, William W.	Corp	12Feb42	18Sep44	PH
Sims, Bennie E.	Corp	2Nov44		PH
Sims, Charles	Pvt	20May45		
Sims, Clyde	Pfc	27Mar42	15Jun42	
Sims, William E.	Corp	14Apr45		
Sinclair, Benjamin E.	Corp	29Jul42	10Jun43	
*Sinclair, Donald R.	Pfc	1Apr44	21Jul44	PH
Sinden, Harold C.	Pfc	10Aug45		
Sines, Leonard W.	Sgt	23Mar42	26Mar42	
Singer, Meyer	Pvt	26Sep42	8Jan43	
Singleton, Lyman J.	Pvt	27Mar42	20May42	
Singley, Elvin J.	Pfc	31Oct42	10Nov44	
Sink, Kester A.	2dLt	20May45		
Sink, Robert E.	SSgt	18Feb42	23Apr45	
Sinopoli, Louis A.	Corp	18Mar42	17Oct44	
Sipe, Norman E.	Pfc	14Apr45		
Sipe, Leslie F.	Pvt	25Apr42	15Jul42	
Sipress, Harry	Pfc	8Nov44	18Mar45	
Sires, Douglas A.	Pvt	21Apr42	21Jun43	
Siscoe, Ivan T.	Pvt	12Feb42	15Jul42	
Sisler, Irvin J.	Corp	6Mar45		
Sisolak, Michael J.	Pfc	16Aug43	23Apr45	DLC§
Sistek, William L., Jr.	Corp	1Mar45		
Sites, Roland E.	Corp	11Nov42	23Apr45	
Sitterle, Robert C.	Pvt	2May45		
*Siviski, Joseph P.	Pfc	2Nov44	26Feb45	PH
Six Wayne L.	Pvt	14Apr45		
Sizemore, Guy E.	Pvt	16Aug43	6Feb44	
Skaggs, Samuel E., Jr.	Pvt	1Mar45	9Mar45	
Skahill, Thomas P.	Corp	4Jul42	11Jan44	
Skalicky, Leo C.	Pvt	18Mar42	1Jun42	
Skattun, Robert L.	Pvt	14Nov42	7Dec42	
Skeeley, Charles L., Jr.	Pvt	1Apr42	20Jun42	
Skelly, Claude E.	Corp	15Jul42	2Jan45	PH
Skelton, James A.	Pfc	30Mar45	6Aug45	
Skidmore, Clyde B.	Pvt	14Nov42	7Dec42	
Skidmore, Karl O.	Corp	14Apr45		
Skierkiewicz, Eugene J.	Pvt	14Nov42	7Dec42	
Skiles, Kenneth N.	Pvt	20May45		
Skinner, Arthur L.	Pfc	12Feb42	15Jul42	
Skinner, Boyd F.	Corp	23Mar42	23Apr42	
*Skinner, George M.	2dLt	9Jan44	21Jul44	PH
Skladzien, Stanley B.	Pfc	7Nov42	9Dec44	PH
*Skocz, Robert E.	Pvt	2Mar45	7Mar45	PH
Skoda, Stephen	MGySgt	12Feb42	14Jun42	
Skog, John L.	PlSgt	18Feb42	23Apr45	DLC§
Skrettingland, Kermit R.	Pvt	14Mar42	8Jun42	
Skultety, Joseph L.	Pvt	25Apr42	15Jul42	
Skundrich, Edward J.	Pvt	20May45		
Slack, Bill E.	Corp	21Jan44		PH
Slack, Charles R.	Pvt	4Nov42	9Sep43	
*Slack, James H., Jr.	Corp	8Nov44	25Feb45	PH
Slade, Orie B.	CCk	18Jan43	2Jun44	
Slagle, Don K.	Pvt	20May45		
Slankard, James W.	Pvt	1Apr42	15Jun42	
Slater, Charles N.	Corp	11Nov42	23Apr45	

Digitized by Google
Original from
UNIVERSITY OF WISCONSIN

NAME	RANK	JOINED	TRANSF'D	AWARDS
Slater, Douglas A.	ACk	11Nov42	12Dec44	
Slater, James P.	Pfc	25Feb44	20Apr45	PH
Slatter, Robert J.	Pvt	20May45		
Slatton, Truman E.	Pfc	19Aug44		
Slaughter, Clarence M.	ACk	7Nov42	5Nov44	
Slaughter, Jess H., Jr.	Corp	1Apr42	12Oct44	PH
Slavey, Carmon	Pfc	26Jan44	6Mar45	
Slavik, Alvin A.	Pfc	18Feb42	15Jul42	
Slay, Hoy Y.	CCk	1Mar42	5Nov44	
*Slaymaker, Harry H., Jr.	Pvt	2Mar45	7Mar45	PH
Slichter, Donald E.	Pvt	14Nov42	7Dec42	
Slife, Vernon D.	Pfc	4Nov42	11May44	
Slifer, Harry W.	Pvt	1Mar45		
Slifer, Loren C.	Pvt	25Apr42	15Jun42	
Slipkoski, Russell C.	Pfc	26Sep42	1Jun44	
Sloan, John F.	Pvt	14Apr45		
Sloan, Robert R.	Pvt	15Jun42		
Slogum, Frank E.	Pvt	18Jul42	10Oct42	
Sloop, Everett E.	Corp	7Mar42	23Apr45	
Slotter, William F.	Pvt	13Jun45		PH
Slovenski, Roy A.	Pfc	11Nov42	2Mar44	
Sluder, Robert M.	Corp	19Feb42	6Mar44	
Slusar, Charles	GySgt	28Jul42	23Apr45	PH-DLC§
Slycord, Lester E.	Corp	28Jul42	26Oct42	
Small, John J.	Pfc	20May45	29Aug45	
Smart, Kenneth D.	Corp	21Mar42	15Jun42	
Smart, Robert R.	Pfc	11Nov42	8Nov44	
Smentek, Stanley J.	Pvt	14Nov42	7Dec42	
Smiddle, Robert W.	Pfc	14Apr45		
Smiley, Ernest T.	2dLt	1Mar45	29Mar45	
Smith, Al "H"	Corp	14Apr45	1Aug45	
Smith, Albert G.	Pfc	12Feb42	23Sep45	PH-DLC§
Smith, Albert J.	Pfc	6May45		
Smith, Albert K.	Corp	19Aug44		
Smith, Albert R.	Pfc	18Jul42	29Aug42	
Smith, Alexander B.	1stLt	9Oct43	18Mar45	PH
Smith, Alphus R.	Pvt	12Feb42	18Apr42	
Smith, Argus D.	PhM1c	15May45		
Smith, Arthur R.	Pvt	20May45		
Smith, Carl T.	Pvt	2Mar45		
Smith, Carter M., Jr.	Pvt	20May45		
Smith, Charles F.	Corp	14Apr45		
Smith, Charles G.	Corp	9Jan44		PH
Smith, Charles W., Jr.	Corp	18Jan44	4Dec44	
Smith, Clyde D.	Pfc	2Mar45		
Smith, Dale H.	ACk	4Nov42	1Apr44	
Smith, Barney "R" "A"	Pfc	16Feb42	15Jun42	
Smith, Bill D.	Pvt	7Nov42	10Jun43	
Smith, Billy M.	Pvt	19Feb42	15Jul42	
Smith, Carl M.	Pvt	1Apr42	15Jun42	
Smith, Chester P.	Pvt	24Mar42	15Jun42	
Smith, Clair V.	Corp	19Feb42	23Apr45	DLC§
Smith, Claud T.	Pfc	24Mar42	1Feb44	
Smith, Clifford A., Jr.	Corp	18Jul42	23Apr45	DLC§
Smith, Curtis J.	Pvt	26Sep42	4Aug43	
Smith, Cyrus N.	Pvt	27Mar42	15Jul42	
Smith, Damon P., Jr.	1stLt	19Aug44		PH-BS
Smith, Darrell O.	Pfc	14Apr45		
†Smith, David R.	2dLt	1Mar45	6Mar45	PH
Smith, Dewey L.	Corp	6Apr42	23Apr45	PH
Smith, Danavon J.	StSgt	28Dec42	2Jan44	

Digitized by Google
Original from
UNIVERSITY OF WISCONSIN

NAME	RANK	JOINED	TRANSF'D	AWARDS
Smith, Earl D.	Pvt	25Apr42	1Jul42	
Smith, Earl L.	Corp	28Jul42	23Apr45	DLC§
Smith, Earl W.	Pfc	14Apr45	6Aug45	
Smith, Ebben R.	Pfc	14Apr45		
Smith, Eldon H.	Corp	7Mar42	23Apr45	
Smith, Elmer C.	Pfc	27Mar42	23Apr42	
Smith, Elmer L.	Pfc	10Mar42	15Jul42	
Smith, Ernest J., Jr.	Pvt	21Aug45		
Smith, Eugene D.	Pfc	2May45		
Smith, Evans G.	Pfc	14Apr45	6Aug45	
Smith, Everett S.	Pfc	8Nov44	1Mar45	PH
Smith, Floyd W.	Pfc	23Sep44	1Jul45	
Smith, Frank J.	Pfc	16Aug43	7Mar45	PH
Smith, Frederick E., Jr.	Corp	12Feb42	23Apr45	PH
Smith, Frederick R.	Capt	20Apr42	29Jun42	
Smith, Garfield E.	Corp	27Nov42	9Apr44	
Smith, George K.	Pvt	20May45		
Smith, Glen L.	ACk	12Feb42	15Jul42	
Smith, Gordon W.	Corp	11Jul42	16Jul42	
Smith, Guy G.	Pvt	30Mar45	18May45	
Smith, Harold F.	Pvt	16Aug43	19Apr44	PH
Smith, Harry J.	ACk	18Apr42	15Jun42	
Smith, Harvey F.	Pvt	7Mar42	15Jul42	
Smith, Henry R.	Sgt	18Mar42	2Feb45	
*Smith, Herbert G., Jr.	1stLt	17Feb44	15Mar45	NC§-PH
Smith, Horace A.	CWO	9Jul45		
*Smith, Horace S.	1stLt	14Sep43	21Jul44	PH
Smith, Horrace U.	Sgt	14Apr45	29Aug45	
Smith, Howard J.	Maj	2Aug42	6Jan44	
Smith, Hubbard L., Jr.	Sgt	2May45		
*Smith, Ian D.	Pfc	11Nov42	25Jul44	PH
Smith, Ivan L., Jr.	Pvt	14Apr45		
*Smith, James F.	PlSgt	12Feb42	27Apr42	
*Smith, James O.	Pvt	2Mar45	7Mar45	PH
Smith, James R.	Pvt	14Nov42	7Dec42	
Smith, Joe A.	Pvt	11Jul45		
Smith, John A.	FM1c	14Apr45		
Smith, John W.	Pvt	21Aug45		
Smith, Johnny T.	Pfc	22Oct42	23Apr45	PH
Smith, John W.	ChCk	12Feb42	19Sep43	
Smith, Joseph E.	PhM3c	23Sep44		PH
Smith, Judson R.	Pfc	22Oct42	5Nov44	
Smith, Kenneth P.	Pfc	21Jan44	17Oct44	
Smith, Kenneth V.	Pvt	14Nov42	7Dec42	
Smith, Laurence R.	Corp	14Apr45		
Smith, Lawrence E.	Pfc	18Mar42	11May44	
Smith, Lee Andrew	Corp	3Mar42	23Jun42	
Smith, Lewis B.	Pfc	11Nov42	27Nov44	
Smith, Lindell M.	Pfc	6Apr42	15Jun42	
Smith, Lennie V.	Pvt	2Mar45		
Smith, Louis	Pvt	25Feb42	22May42	
Smith, Louis E.	Pfc	8Nov44	8Mar45	PH
Smith, Louis E.	Corp	1Apr42	18Jan43	
Smith, Malcom E.	Pfc	23Sep44	13Mar45	PH
Smith, Marshall	Sgt	1Mar42	11May44	
Smith, Mason B.	Pfc	20Mar42	15Jun42	
†Smith, Milo N.	Pfc	2Mar45	18Apr45	
Smith, Norwood O.	Pfc	21Aug45		
Smith, Oliver W.	Pfc	11Nov42	18Sep44	PH
Smith, Oran D.	Corp	12Feb42	18Apr42	
Smith, Paul E.	2dLt	11Apr42	15Jul42	

Digitized by Google Original from UNIVERSITY OF WISCONSIN

NAME	RANK	JOINED	TRANSF'D	AWARDS
Smith, Paul R.	Pvt	22Oct42	12Jan43	
Smith, Percy C.	MTSgt	14Apr45	15Sep45	
Smith, Ralph E.	Sgt	23Mar43	15Jul42	
Smith, Ralph L.	Sgt	25Apr42	17Mar45	PH-SS§
Smith, Ray M.	PhM2c	8Jan43	2Oct44	PH
Smith, Raymond A.	Corp	11Nov42	25Jan45	
Smith, Raymond L.	Pvt	1Apr42	15Jun42	
Smith, Richard D.	PlSgt	23Mar42	26Sep44	PH
Smith, Richard F.	Pfc	4Nov42	5Nov44	
Smith, Richard J.	Corp	4Mar42	23Apr45	
Smith, Robert E.	Pvt	1Apr42	15Jun42	
Smith, Robert J.	Pvt	18Mar42	15Jun42	
Smith, Robert N., Jr.	Lt(jg)(MC)	5Sep44	4Oct44	
Smith, Robert R.	Pfc	18Jul42	16Dec44	
Smith, Royce	Corp	31Oct42	5Nov45	
Smith, Rufus W.	Pfc	7Nov42	27Oct44	
Smith, Russell N.	Sgt	14Apr45		
Smith, Sam W.	2dLt	12Feb42	8Jun42	
Smith, Samuel J.	Pvt	1Apr42	15Jun42	
Smith, Samuel S., Jr.	Capt	25Mar45	15Apr45	
Smith, Samuel W.	2dLt	9Jan44		PH
Smith, Spencer E.	Pfc	24May43	1Feb44	
Smith, Terrell G.	Pfc	12Feb42	15Jul42	
Smith, Theodore E.	Corp	31Oct42	17Oct44	PH
Smith, Todd C.	Pvt	25Jul42	2Apr43	
Smith, Vernon W.	Pvt	14Apr45	6Aug45	
Smith, Virgil	Pfc	26Oct42	25Jun43	
Smith, Virgil J.	Pvt	20May45		
Smith, Wallace F.	Corp	11Nov42	21Mar45	PH
Smith, Walter E., Sr.	Pvt	4Mar45	2Apr45	
*Smith, Warren H.	Pvt	2Mar45	7Mar45	PH
Smith, Walter R.	ACk	22Nov43		
*Smith, Wilbur G., Jr.	Pvt	2Mar45	16Mar45	PH
*Smith, William A.	Pfc	21Dec42	21Jul44	PH
Smith, William B.	Pvt	11Nov42	16May43	
Smith, William E.	Pvt	4Nov42	22Jan44	
*Smith, William G.	Capt	26Sep42	22Jul44	PH
Smith, William H.	Pvt	14Mar42	15Jul42	
Smith, William H., Jr.	Pfc	12Feb42	8Jun42	
Smith, William R.	Pvt	14Apr45		
Smith, William J.	Pvt	14Apr45	29Jul45	
Smithers, Clifford	Pvt	14Apr45		
Smithers Ferman T.	Pfc	1May45		
*Smoak, Albert E.	Pfc	8Nov44	7Mar45	PH-BS§
Smoak, Eustace R.	LtCol	24Jun42	3Jun43	
†Smock, Harry W., III	Sgt	5Feb45	17Mar45	
Smugorzewski, Joseph F.	Pvt	20May45		
Smyle, Rodney C.	Corp	20May45		
Snavely, Joseph C., Jr.	Sgt	14Mar42	5Nov44	
Snell, Adrien L.	FM1c	12Feb42	2Jun42	
Snell, Charles W.	FM	21Apr42	15Jun42	
Snell, Earle O.	1stLt	18Feb42	29Oct42	
Snell, Lawrence D.	Corp	26Sep42	23Apr45	
Snepp, Frank W., Jr.	2dLt	11Apr42	15Jul42	
†Snipes, Olin L.	Pvt	5Mar45	6Mar45	PH
Snogren, Glen E.	Pfc	11Nov42	2Feb44	
Snow, Austin W.	Corp	22Oct42	5Nov44	
Snow, Howard B.	Pvt	18Feb42	23Apr42	
Snow, Leroy W.	Pvt	14Apr45		
Snowden, Woodie H.	Pvt	14Nov42	7Dec42	
Snyder, Charles F.	Sgt	7Mar45		

Digitized by Google Original from UNIVERSITY OF WISCONSIN

NAME	RANK	JOINED	TRANSF'D	AWARDS
Snyder, Eldon L.	Pfc	10Aug45		
Snyder, Howard L.	Pfc	22Oct42	19Mar45	PH
Snyder, James E.	S/Sgt	18Jan43	12Oct44	PH
Snyder, Jimmie "M"	Pvt	1Jul42	15Jul42	
Snyder, Raymond G.	Pvt	25Mar42	15Jul42	
Snyder, Lowell B.	PhM1c	15May45		
Snyder, Rolland L.	Sgt	28Mar42	23Apr45	PH-NC§
*Sobba, Clarence F.	Sgt	7Nov42	26Feb45	PH-SS§
Sobeck, Elmer J., Jr.	Pvt	20May45		
Sobol, Eli H.	1stLt	12Feb42	17Apr42	
*Sobotka, Edward I.	Corp	31Oct42	26Feb45	PH
Sodano, Carmine	Pfc	10Aug45		
Soderberg, Vernal O.	Corp	21Apr42	15Jul42	
Soileau, Attward J.	Pvt	1Apr42	15Jun42	
Soles, Raymond E.	Pvt	1Apr42	15Jun42	
Solheim, Howard W.	Sgt	21Apr42	15Jul42	
Soliz, Albino M.	Pfc	2Mar45		
*Sollberger, Jack L.	Pfc	8Nov44	7Mar45	PH
Solon, Joseph I.	PlSgt	12Feb42	31Aug44	
Somdahl, Carlton P.	Pvt	12Feb42	25Feb42	
Sommers, Robert E.	Corp	31Oct42	23Apr45	
*Sommers, Vernon C.	Corp	19Aug44	26Aug44	PH
Sonnenfeld, Henry A.	Corp	1Jan43	2Aug43	
Sopan, Robert J.	Pvt	14Nov42	7Dec42	
Sordyl, Adam T.	Pvt	14Nov42	7Dec42	
Sorensen, Burt B.	1stLt	21Mar42	11Jan44	PH
*Sorensen, Carl G.	Pfc	2Nov44	14Mar45	PH
Sorensen, George A.	2dLt	6Mar45		
*Sorg, Merle L.	Corp	6Nov42	28Feb45	PH
Sorge, Clermon G.	Sgt	20Apr42	5Nov44	
Sorge, Joe H.	Corp	19Feb42	7Oct44	PH
Sorlie, Robert F.	Pfc	27Mar42	15Jun42	
Sorrick, Theodore M.	Corp	13Nov42	4Dec44	
Sos, Joseph	GySgt	14Apr45		
Sosebee, Earl L.	Pfc	22Oct42	8May44	
Sothard, Donald W.	Pvt	7Mar42	15Jul42	
Soto, Marion B.	Pfc	6Apr42	19May42	
Soto, Vincent A.	Pfc	31Oct42	15Mar45	PH
South, Joe L.	Pvt	27Mar42	4May42	
Souva, Joseph L.	Pvt	1Mar45		
Souvignier, Gaylon	1stLt	31Mar44	15Mar45	PH-SS§
Sovereign, Edwin P., Jr.	Pvt	14Nov42	7Dec42	
Sowers, Wayne	Corp	21Jan44		PH
Soyars, William B., Jr.	2dLt	20May45		
Spackman, Keith M.	Pvt	14Apr45		
Spagnoletti, Frederick T.	Sgt	18Mar42	23Apr45	DLC§
Spaid, Edward W.	Pvt	14Apr45	6Aug45	
*Spain, Robert E.	Corp	11Nov42	13Mar45	PH-SS§
Spann, Logan A.	Lt(MC)	6Sep43	13Oct44	
*Sparkman, Marion Jr.	Pvt	1Mar45	2Mar45	PH
Sparkes, Bob	Pfc	1Jul42	5Nov44	
Sparks, Ernest W.	Capt	17Feb42	4Jun42	
Sparr, Ralph	Pvt	14Nov42	7Dec42	
Spear, Harris L.	Corp	11Nov42	18Mar45	DLC§
Spearen, John A.	Corp	21Aug45		
Spears, George W.	Sgt	1Apr45		
*Speedling, Craig G.	Corp	27Mar42	21Jul44	PH
Speer, Charles G.	Corp	12Feb42	15Jul42	
Speidel, Conrad	Pfc	11Nov42	11May44	
Speight, Paul E., Jr.	Pfc	16Aug43	26Sep44	PH
Speights, Marion W.	Pvt	19Feb42	5Dec42	

Digitized by Google
Original from
UNIVERSITY OF WISCONSIN

NAME	RANK	JOINED	TRANSF'D	AWARDS
†Spellacy, Richard W.	Pvt	1Mar45	14Mar45	PH
Spellman, Bernard A.	Corp	11Jul42	11Jan44	
Spence, Glenn	Pfc	16Aug43	2Jan45	PH
Spencer, Bradley A.	Corp	12Aug43	23Apr45	
Spencer, Francis L.	Sgt	10Aug45	29Aug45	
Spencer, Gleason L.	Pvt	20May45		
Spencer, Myles A.	Corp	14Apr45	29Aug45	
Spencer, Oscar L.	Pvt	14Apr45		
Spencer, Richard V.	Sgt	18May45	29Aug45	
Spencer, Thomas P.	Pvt	12Feb42	25Feb42	
Sperators, Jerry A. P.	Corp	21Aug42	12Jan43	
Spero, Maxwell Jr.	Pvt	23Sep44	4Dec44	
Sperry, Millard F.	Corp	1Apr44	23Apr45	
Spicer, Billie Jr.	Pvt	20May45		
Spicer, George E.	CCk	18Feb42	5Nov44	
Spickerman, Francis E.	Pvt	7Nov42	21Jan43	
Spicknall, Richard C.	Corp	8Jan44		PH
Spiegleman, Jake	Pfc	8Nov44	29Mar45	PH
Spielbush, Edward R.	Sgt	18Mar42	21Mar45	
Spier, James H.	FM	26Mar42	15Sep42	
Spiers, Raymond A.	Pfc	1Jan43	17Apr43	
*Spies, Charles H., Jr.	Corp	1Apr42	27Feb45	PH-BS§
Speis, Raymond W.	Pvt	20May45	6Aug45	
Spencer, Joseph E.	Pvt	14Apr45	14Jan45	
Spiller, John "R"	Sgt	14Feb44	11May44	
Spinks, Norman D.	PlSgt	12Feb42	14Apr45	
Splane, Maurice D.	Pfc	6Apr42	29Aug42	
Spooner, Julius R.	Pvt	20May45		
Spradling, Marshall B.	Pfc	11Nov42	11Jan44	
Sprague, Frank L.	Pfc	1Jan43	2Aug43	
Spraker, Luther J. R.	PhM3c	19Dec42	15Apr43	
Spratt, Kenneth G.	Pvt	11Nov42	19Sep43	
Spray, Wayne E.	Pfc	7Nov42	19Feb44	
Sprayberry, James O.	Pfc	22Oct42	12Oct44	
*Springer, Lewis D.	Pfc	16Aug44	25Feb45	PH
Springer, Macedonio R.	Pvt	1Apr42	15Jun42	
Springstead, Wallace	Capt	27Jul42	20Jan45	BS
Springstube, Louis F.	Pvt	18Mar42	1Jun42	
Sprinkle, Emanuel F.	Pvt	25Apr42	15Jul42	
Spurgin, Garland B.	Pfc	27Mar42	28Mar42	
Spyker, George G., Jr.	Corp	14Feb44	12Oct44	
†Squire, James A., Jr.	Corp	5Feb45	17Mar45	
Stabosz, Edward S.	Pfc	7Nov42	24Feb44	
Stabosz, Frank W.	Pfc	5Mar45		
Stacy, Curt	Corp	7Nov42	23Apr45	PH
Stack, Joseph A.	Pfc	23Sep44		
Stafford, Maurice E.	Pvt	27Jun42	15Jul42	
Stahl, Kenneth G.	ACk	26Sep42	23Apr45	PH
Stahl, William H., Jr.	Pvt	5Mar45		
Stahowiak, Alfred J.	ChM	10Apr44	7Oct44	
Stailey, Charles E.	Pfc	23Sep44		PH
Stainbrook, Richard L.	Pvt	19Feb42	23Apr42	
Staley, Paul I.	Pfc	26Sep42	11May44	
Stallcup, Andrew J.	Pvt	31Oct42	8Jan43	
Stamper, Homer	Pvt	4Mar45		
Stamps, Kenneth C.	Corp	7Mar42	17Oct44	PH
Standhardt, William E.	Pfc	11Nov42	7Dec43	
Standridge, Adger C.	Pvt	20May45		
Stanfield, Owen C.	Pfc	19Aug44	6Aug45	
Stankiewicz, Albert S.	Pfc	16Aug43	8May44	
Stanley, Alexander A.	Corp	21Aug42	1May44	

Digitized by Google
Original from
UNIVERSITY OF WISCONSIN

NAME	RANK	JOINED	TRANSF'D	AWARDS
Stanley, Calvin G.	Pfc	21Dec42	1Feb44	
Stanley, William R.	Pfc	10Aug45		
*Stanne, Felix S.	Pvt	5Mar45	15Mar45	PH
Stansberry, Carl E.	Corp	17Oct42	23Apr45	PH
Stanton, Robert T.	Pfc	1Apr44	23Apr45	PH
Stanton, William "J"	Pfc	26Jan44	6Mar44	
Staphorst, Peter	Pfc	10Aug45	29Aug45	
Stapleton, Aubrey L.	Corp	11Nov42	23Apr45	PH-DLC§
Starbuck, Duane A.	Pfc	16Aug44		
Starcevich, Milton T.	1stLt	31Mar44	25Mar45	PH-BS§
Starck, Marcell P.	2dLt	17Mar45		PH-DLC
Starck, Paul F.	Pfc	31Oct42	7Oct44	PH
Starkey, Gerald H.	Pvt	14Apr45		
Starkey, Marcell C.	Pfc	1Apr42	8Jan43	
Starnes, Carl S.	Pvt	14Apr45		
Starr, Harold R.	Pfc	18Jul42	31Mar44	
Starr, Holt L.	Pfc	20May45		
Starr, Russell	Pvt	14Mar42	15Jul42	
Starr, Steve J.	Corp	18Jul42	24Oct44	
Starr, Wallace O.	Pfc	14Apr45		
Starry, Thomas G.	Pvt	10Aug45		
Starwas, Edward F.	Pfc	7Jul42	12Oct44	PH
Stasik, Edward A.	Pfc	21Mar42	8Jan43	
Statler, Wilfred C.	Pfc	19Feb42	19Aug43	
Staton, Joseph A.	1stLt	14Jul43	11Jul45	
Stanton, Russell E.	SgtMaj	21Apr42	23Apr45	DLC§
Stauble, Edward J.	Sgt	4Mar42	23Apr45	
Stauffer, John W.	Corp	1Apr42	15Jul42	
Stauffer, Lewis R.	Pfc	20Oct44		
*Stauffer, Victor E.	Corp	22Oct42	25Feb45	PH
*StClair, John W.	Pfc	16Aug43	25Jul44	PH
Steach, John R.	Pvt	27Mar42	15Jul42	
Stearns, Herbert E.	Pfc	11Nov42	5Nov44	
Stec, Edward R.	Pfc	11Nov42	28Mar45	PH
Stec, Richard J.	Pfc	14Apr45	19Jun45	
*Steeb, Christian V., Jr.	Pfc	8Nov44	27Feb45	PH
Steele, Charles T.	Pfc	1Jan43	2Aug43	
Steele, Humphrey R.	1stSgt	1Mar42	29Jan44	
Steele, Milton L.	Corp	11Nov42	10Jan45	PH
Steed, Thomas J., Jr.	Corp	10Aug45		
Steele, Wallace E.	Corp	18May45		
Steele, William L.	Corp	4Nov42	23Apr45	
Steen, Arthur O.	Corp	12Apr42	19Jan44	
Steen, Donn M.	Corp	1Mar42	15Jul42	
Stefanik, Stephen	Corp	30Apr45	6Aug45	
Steffen, Edgar E.	Pvt	19Feb42	15Jul42	
*Steffen, Leo H.	Pvt	7Nov42	6Dec43	PH
Steffen, Lisle J.	Pvt	7Nov42	19Jan44	
Stefonetti, Michael J.	Pfc	14Apr45		
Stegman, Leonard A.	Pvt	24Mar42	15Jul42	
Stein, Wilfred	Pfc	4Nov42	15Oct44	PH
Steinhoff, Glenn D.	Pvt	1Nov42	7Dec42	
Steinbrook, Ray O., Jr.	Pfc	20May45		
Steinhardt, Lincoln "A"	2dLt	20May45		
Steininger, John J.	Pvt	22May45	31Aug45	
Steinke, Silvinus J.	Pvt	25Feb42	15Jul42	
Steinmeyer, George W.	Corp	24Mar42	23Apr45	BS
Steinwinder, John M.	Sgt	1Mar42	18Sep43	
Stemple, Humbert S., Jr.	Sgt	14Sep42	23Apr45	DLC§
Stendel, Gerald R.	Pvt	14Apr45		
Stender, Donald F.	Sgt	21Jan44	27Jul44	PH

Digitized by Google Original from UNIVERSITY OF WISCONSIN

NAME	RANK	JOINED	TRANSF'D	AWARDS
Stengel, Edward J. L.	Corp	18Feb42	23Apr45	PH-DLC§
Stene, Ralph L.	Pfc	1Aug45		
Stephan, John N.	Pfc	12Feb42	15Jul42	
Stephan, Raymond	Corp	14Apr45		
Stephens, Andrew E.	Sgt	12Feb42	5Nov44	
Stephens, Carlton D.	Pvt	14Nov42	7Dec42	
Stephens, Clarke E.	1stLt	29Apr42	15Jul42	
Stephens, George A.	Pfc	12Feb42	10Jun43	
Stephens, George M.	Pfc	21Oct42	5Nov44	
Stephens, Herrin	Pvt	1Apr42	15Jun42	
Stephens, Lewis	Corp	14Apr45	1Aug45	
Stephens, Phil "A" Jr.	1stLt	16Dec42	9Apr44	
Stephens, Ray L.	Pfc	22Oct42	29Jan44	
Stephens, William G. H.	Capt	10Apr42	6Jan44	
Stephens, William H.	Pvt	5Nov42	8Jan43	
Stephenson, Charles O.	Corp	27Mar42	15Jun42	
*Stephenson, Claude B.	PlSgt	21Jan44	26Jul44	PH
*Stephenson, Joseph C.	Sgt	12Feb42	1Mar45	PH-NC§
Stephenson, Kenneth	Pfc	31Oct42	18Sep44	PH
Stephenson, Lester W.	Pvt	30Mar45	19May45	PH
Stephenson, Richard L.	Pfc	18May45		
Stephenson, Robert S.	Pvt	1Apr42	15Jun42	
Stephenson, William A.	Pvt	7Mar42	15Jun42	
Stephenson, William J.	Pfc	31Oct42	18Dec44	
Sterbenz, Paul V.	Pfc	4Nov42	5Dec44	
Stergios, Demitrios	Pvt	16Aug43	19Sep43	
Sterling, James C.	Pfc	14Apr45		
Stermer, Lawrence J.	Pfc	19Aug44	7Mar45	PH
Sterner, Rex "R"	Pfc	1Apr44	26Nov44	
Sterry, Milton J.	Pfc	14Apr45		
Stevens, Adrian L.	Corp	31Oct42	23Apr45	
Stevens, Ernest J.	PlSgt	1Mar42	5Nov44	BS
Stevens, Fredrick A.	Pvt	1Apr42	15Jun42	
Stevens, Harold S.	SgtMaj	1Apr44	21May44	
Stevens, James F.	Pfc	12Feb42	12May44	
Stevens, Kenneth J.	ACk	11Nov42	23Apr45	
Stevens, Orville J.	Pfc	12Feb42	17Oct42	
Stevens, Robert L.	Sgt	4Dec44		
Stebens, Wendell T.	Sgt	18Mar42	20Mar45	‡PH-SS
*Stevenson, Carlos C.	Pfc	15Feb44	29Jul44	PH
Stevenson, Charles E.	Lt(jg)(MC)	13Aug45		
Stevenson, Joseph H., Jr.	Corp	1Mar42	11Jan44	
*Steward, Gerald	Pfc	31Oct42	25Jul44	PH
Stewart, Herman	Pvt	20May45		
Stewart, Hubert D.	Sgt	20May45		
Stewart, Irvin E., Jr.	Corp	18Mar42	12Oct44	PH
*Stewart, James E.	Pvt	5Mar45	22Mar45	PH
Stewart, James R.	FldCk	14Mar42	23Apr45	
*Stewart, John	Pvt	5Mar45	21Mar45	PH
Stewart, John D.	Pfc	14Apr45		
Stewart, John T.	Pvt	20May45		
Stewart, Marvin A.	Pfc	11Nov42	12Sep44	PH‡
Stewart, Otis E.	Corp	4Nov42	4Apr45	PH
Stewart, Paul E.	Pvt	14Nov42	7Dec42	
Stewart, Paul J.	Pvt	12Feb42	15Jul42	
Stewart, Philip A.	Corp	12Feb42	15Jul42	
Stewart, Robert D.	Corp	18Jul42	23Apr45	DLC§
Stewart, Rodney M.	Pfc	31Oct42	1May44	
Stewart, Sumner G.	Sgt	18Mar42	23Apr45	
Stewart, William E., Jr.	Sgt	12Feb42	23Apr45	
Stewart, William J.	Capt	22Jun45		

Digitized by Google
Original from
UNIVERSITY OF WISCONSIN

NAME	RANK	JOINED	TRANSF'D	AWARDS
Stewart, William L.	Pvt	18Feb42	23Apr42	
Stewart, Willard H.	Sgt	1Jul42	19Mar45	PH
Sticha, Robert A.	Pfc	4Nov42	30Jan44	
†Stickney, Joseph L.	Pvt	5Mar45	7Mar45	PH
Stidham, Jesse	Corp	7Nov42	28Feb45	PH
Stielper, Leonard F., Jr.	Sgt	22Nov42	6Apr44	
Stigers, Benjamin F.	Corp	14Apr45		
Still, Robert R.	Pfc	7Mar42	23Apr45	
Stillman, John K.	Pvt	10Aug45		
Stinson, Norman W.	Corp	11Jul42	6Sep43	
*Stine, Frank R.	Corp	28Jul42	1Nov43	PH
Stine, Robert T.	Pfc	12Feb42	4May42	
Stine, William K.	Pfc	12Feb42	3Aug42	
Stiner, Edward H.	Pvt	14Mar42	15Jul42	
Stinnett, Jimmie M.	Pfc	23Sep44		PH
Stinson, Kenneth	Pfc	22Oct42	23Apr45	
Stirn, William A.	Pfc	3Mar42	18Jan43	
Stitt, Clyde L.	Pfc	7Jan43	18Mar44	
Stiverson, Wendell J.	Sgt	4Mar42	23Apr45	PH
Stobaugh, Earl W.	Pfc	7Nov42	18Sep44	PH
Stocchero, Gene D.	Pfc	26Sep42	13Nov44	PH
Stoces, Oto R.	Pvt	12Feb42	18Apr42	
Stockberger, William R.	Pfc	31Oct42	12Oct44	PH
Stocker, Ralph K.	Pfc	7Nov42	2Dec44	
Stockey, George E.	Pvt	12Feb42	7Mar42	
Stockstill, Bobby G.	Pfc	14Apr45		
Stockton, Charles M.	Pvt	4Mar42	22May42	
Stockton, Harry N.	Pvt	12Feb42	15Jul42	
Stockwell, Donald C.	Corp	9Jan44		
Stoddard, Gerald R.	Pfc	7Nov42	9Oct44	PH
Stoddard, Wayne A.	Pvt	14Nov42	7Dec42	
Stodolski, Edward S.	Pfc	21Aug45		
Stoffel, Leo	Pfc	11Nov42	5Nov44	
Stogner, Arnold W.	Corp	21Mar42	26Mar42	
Stoicove, Jeurgil T.	Pvt	12Aug43	19Dec43	
Stoll, Edward F.	Pvt	9May42	15Jul42	
*Stolt, Robert G.	Pfc	8Nov44	25Feb45	PH
Stoltman, Steven	Pvt	19Feb42	18Jun42	
*Stone, Billie E.	Corp	12Feb42	26Feb45	PH
Stone, John	Pfc	8Nov44	16Mar45	PH
Stone, John W., Jr.	Corp	22Oct42	23Apr45	PH
*Stone, Joseph L.	Pfc	7Nov42	12Nov43	PH
Stone, Richard N.	Corp	8Nov44		
Stone, Thomas W., Jr.	Pfc	14Apr45		
Stone, William P.	Pfc	31Oct42	26Jan44	
Stonebrook, Edward J.	Pfc	27Jun45		
*Stoneman, Orville L.	Pfc	2Nov44	8Mar45	PH
*Stoodley, James A.	Pvt	5Mar45	21Mar45	PH
Stortz, Stanley F.	1stSgt	12Feb42	23Apr45	PH-DLC§
Story, Billy B.	Pvt	20May45		
Story, James A.	Corp	4Nov42	19Mar45	PH
Stott, Robert C.	Corp	7Jul42	23Apr45	
Stouffer, John C.	Corp	11Jul42	27Nov44	PH
Stough, Rufus E., Jr.	MessSgt	21Apr42	15Jun42	
Stout, Clarence D.	Pvt	14Nov42	7Dec42	
Stout, Raymond H.	Pfc	14Apr45		
Stout, Thomas C.	Pfc	12Feb42	1Jun42	
†Stover, Wilhorn R. J.	Pvt	5Mar45	7Mar45	PH
Stowe, Sidney B., Jr.	Corp	31Oct42	23Apr45	PH
*Stowell, Bruce K.	Pvt	5Mar45	7May45	PH
Stowers, John R.	Corp	1Apr44	23Apr45	

Digitized by Google Original from UNIVERSITY OF WISCONSIN

NAME	RANK	JOINED	TRANSF'D	AWARDS
*Stoyle, Carleton S.	Pfc	8Nov44	26Feb45	PH
Stracensky, Mike S., Jr.	Pfc	14Apr45		
Stradged, Joseph T.	Pvt	14Nov42	7Dec42	
Strand, Loren L.	Pvt	6Apr42	19May42	
Strandin, Raymond C.	Corp	31Oct42	23Apr45	PH
Strang, Willard	Corp	4Mar42	5Nov44	
Strange, John	PlSgt	21Apr42	29Aug42	
Stratton, Richard D.	Pfc	7Nov44		
Stratton, Robert Y.	1stLt	17Apr42	15Jun42	
*Strub, Willard C.	Corp	10Nov42	26Feb45	PH
Strausbaugh, Albert B.	Pvt	18Mar42	15Jul42	
Strause, Thomas L.	Pfc	25Feb44	26Nov44	
Strebin, Richard H.	Pfc	31Oct42	23Apr45	
Strehlow, John R.	Pfc	19Aug44	23May45	PH
Strickland, Andrew W., Jr.	Pvt	4Mar42	15Jul42	
Strickland, Cecil	Pfc	6Apr42	15Jun42	
Strickland, Daniel C.	Pvt	6Apr42	19May42	
Strickland, Harold A.	Pvt	12Feb42	8Jun42	
Stickland, Herbert N.	Pvt	20May		
Strickland, Ted J.	Pfc	8Nov44		PH
*Strickler, John C.	Pvt	5Mar45	7Mar45	PH
*Strickler, Leonard C.	Corp	23Sep44	2Mar45	PH
†Strickland, Richard C.	Pfc	29Jan45	3Mar45	PH
Strinden, Jerome I.	Corp	23Mar42	15Jun42	
Strobel, Vernon E.	Pfc	10Aug45		
Strocchio, Martin E.	Pvt	1Apr42	15Jun42	
Strode, Jay J.	PlSgt	1Mar42	6Mar45	PH
Strom, Kenneth V.	Corp	11Nov42	23Apr45	PH
Strong, Rex L.	Pvt	20May45		
Strong, Robert	ACk	20May45	29Aug45	
Stooksberry, Joe B.	1stLt	22Feb44	15Jul45	
Storie, Dillon T.	Pfc	12Jun42	8Oct44	
Storkan, Oliver	CPhM	16Mar43	21Aug43	
Stross, William A.	Pfc	7Nov44		
Stroup, Cecil F.	Pfc	6May44	14May44	
Stroup, Cecil F.	Pfc	11Nov42	1Apr44	
Stroup, Ellis H.	Corp	16May45		
Stroup, William H.	Pvt	11Nov42	7Dec42	
Strouth, Eugene J.	Pvt	20May45		
Strubel, Frank S.	Pfc	4Jul42		
Struble, Frank E.	Sgt	12Feb42	15Jun42	
Struk, John	Pfc	30Mar45		
Struna, Joseph A.	Pvt	23Sep44	22Mar45	PH
Strype, Edward P.	Sgt	21Aug45		
Stuart, George G.	1stLt	16Dec42	2Jan44	
Stuart, James A.	Col	5Oct42	5Jan44	
Stubbs, Jessie L.	Pvt	20May45		
†Stubbs, Robert L.	Pfc	29Jan45	17Mar45	
*Stubblefield, James H.	Pfc	8Nov44	15Mar45	PH-SS§
Stubblefield, Lester L.	Pfc	27Mar42	15Jun42	
Stubblefield, Samuel E.	Corp	11Nov42	23Apr45	PH
Stubbs, Harry J.	Corp	1Apr42	15Jun42	
Stuckey, Reed	Pvt	1Apr42	15Jun42	
Studelska, Daniel R.	Corp	11Nov42	23Apr45	
Stugart, Albert G.	Pfc	17Feb44	26Sep44	PH
Stuhlsatz, David K.	WO	12Feb42	19Jun43	
Stull, Thomas	Corp	11Dec42	23Apr45	
Sturch, John W.	Pvt	6May45		
Sturchio, Gene Jr.	2dLt	23Apr45		
Sturgeon, James J.	Corp	17Feb44	12Jan45	PH
Sturgeon, Lawrence F.	MessSgt	18Mar42	25Mar42	

Digitized by Google Original from UNIVERSITY OF WISCONSIN

NAME	RANK	JOINED	TRANSF'D	AWARDS
Sturgis, Calvin L.	Pfc	7Nov44		
Sturtevant, Robert D.	Pfc	8Nov44	1Jun45	PH
Stussie, Harry J. A.	Corp	18Feb42	17Oct44	PH
Stusvick, Paul O.	Pvt	20May45		
Stutesman, Harry L.	Pvt	7Mar42	15Jul42	
Stutts, James N.	Sgt	18May45		
Stutzenstein, Ernest F.	Pfc	8Nov44		
Stutzman, Carl B., Jr.	Corp	1Apr42	18Jan44	
Stutzman, Oscar A.	Pvt	12May45	22May45	
Suarez, James V.	Pvt	20May45		
Subeika, William J.	Pvt	18Mar42	1Jul42	
Subel, Edward J.	Corp	1Jan43	17Apr43	
Suglio, Frank J.	FMCorp	14Apr45	26Jun45	
Suhr, Donald L., Jr.	1stLt	16Aug44		
Sulack, Stephen J., Jr.	TSgt	2May45		
Sullivan, Andrew P.	Pvt	18Mar42	15Jun42	
Sullivan, Bill G.	ACk	14Apr45		
Sullivan, Charles H.	Corp	31Oct42	9Apr44	
Sullivan, Edward R.	Corp	11Nov42	23Apr45	PH-DLC§
Sullivan, Edwin G.	Sgt	12Feb42	20Mar45	PH
Sullivan, George D., Jr.	Corp	14Apr45		
Sullivan, George R.	PlSgt	10Aug45	29Aug45	
Sullivan, Hollie R.	Pfc	7Nov42	8Dec44	
Sullivan, James J.	Pvt	6May45		
Sullivan, John J.	Pvt	14Nov42	7Dec42	
Sullivan, Lawrence J.	Pfc	16Aug44	26Aug45	PH
Sullivan, Robert P.	Corp	31Oct42	21Mar45	PH‡
*Sullivan, Robert S.	1stLt	16Dec42	7Nov43	PH
Sullivan, Thomas F.	Pfc	12Aug43	23Apr45	
*Sullivan, William J.	Pfc	11Nov42	17Nov43	PH
Sultzer, Kenneth N.	Pvt	12Feb42	15Jul42	
Summar, Charles A.	Pvt	14Nov42	7Dec42	
Summer, LeRoy	Pvt	4Mar42	15Jul42	
Summerfield, Chester A.	Sgt	11Jul42	5Nov44	
Summerville, Jack Q.	Pfc	31Oct42	17Oct44	
*Summers, George I.	Sgt	1Mar45	2Mar45	PH
Sumner, Hubert R.	Corp	7Nov42	23Apr45	DLC§
*Sundberg, Harry W.	Pfc	31Oct42	26Jul44	PH
Sundberg, Inard E.	Pfc	16Aug44	26Nov44	
Suppes, Henry	Corp	1Mar42	15Jul42	
Surface, Gerald A.	PhM2c	12Feb42	15Jul42	
Sutherland, Norman G., Jr.	Pfc	5Mar45		
Sutton, Donald P.	Pvt	6May45		
Sutton, Earl R.	HA1c	1Jun42	15Jul42	
Sutton, Ernest E.	Corp	1Apr42	27Nov42	
Sutton, Ernest F.	Pvt	24Mar42	15Jun42	
Sutton, Jimmie J.	Pvt	6May45		
Sutton, John N.	Pfc	1Apr42	11Jun43	
Sutton, Leslie H.	Pvt	7Mar42	1Jul42	
Sutton, Marvin J.	Pvt	1Apr42	21Jul42	
Sutton, Norman H.	Corp	7Mar42	11Dec44	
Swabb, Luke J.	FM1c	14Apr45		
Swagart, Gerald "D"	Pvt	14Apr45		
Swagger, Frank G.	Pfc	7Nov44		
*Swaggerty, Robert L.	Pfc	1Apr42	21Jul44	PH
Swagman, Charles F.	MTSgt	18Feb42	17Mar45	DLC
Swain, Harry L.	Corp	1Jul42	23Apr45	
Swain, Kaye S.	Pfc	6Apr42	15Jul42	
Swallow, Harold A.	Pfc	12Feb42	3Aug42	
Swango, Robert D.	Pfc	11Jul42	11Dec44	
Swanson, Ernest W.	Corp	12Feb42	15Jul42	

Digitized by Google
Original from
UNIVERSITY OF WISCONSIN

NAME	RANK	JOINED	TRANSF'D	AWARDS
Swanson, George R.	Pfc	25Apr42	17Oct42	
Swanson, Nils W.	Corp	14Apr45		
Swanson, William K.	Corp	7Nov42	8Mar42	PH
Swartwood, Samuel V.	PhM1c	1Mar42	9Dec42	
Swartz, Glenn M.	Corp	14Apr44	5Nov44	
Swearingen, William H.	Pfc	25Feb42	15Jul42	
Sweek, James W.	Pvt	12Feb42	4May42	
Sweeney, Kevin F.	TSgt	2May45		
Sweeney, Leonard B.	Pvt	4Mar42	15Jul42	
Sweeney, Marshal H., Jr.	Pvt	16Apr45		
Sweet, Albin J.	Pfc	31Oct42	2Apr43	
Sweeting, William L.	Pvt	1Apr42	15Jun42	
Swelland, Lincoln O.	Pvt	8Mar45		
Swenson, Carl A.	Sgt	4Nov42	2May45	
Swenson, Ernest R.	Sgt	7Mar42	21Mar45	PH
Swiderski, Edward A.	Pfc	7Nov44		
Swigert, Michael W.	Pvt	6May45		
Swingen, Robert W.	Pfc	8Mar45		
Swiggum, Quinten D.	Pfc	11Nov42	27Sep44	PH
†Swimm, Bradford L.	Pvt	29Jan45	17Mar45	
Swindell, Robert "L"	Pvt	14Nov42	7Dec42	
Swindling, Frank P.	Pvt	18Feb42	15Jul42	
Swinhart, Robert E.	Pvt	1Apr42	15Jun42	
Swist, John D., Jr.	Pfc	7Nov44		
Swofford, Ivan V.	Pfc	27Mar42	15Jun42	
Swonger, David A.	Pfc	14Apr45		
Swonsen, Keith V.	Pvt	14Nov42	7Dec42	
Swope, Lael V.	HA1c	15Jan42	2Jun43	
Swyndroski, Edwin L.	Pvt	14Nov42	7Dec42	
Sykora, Anthony V.	Pfc	8Mar45		
Syverson, Floyd A.	Pvt	6May45		
Sylvester, Arthur H.	Pvt	1Mar45	13Mar45	PH
Symon, Gerald D.	Corp	26Sep42	29Mar45	PH-DLC§
*Symons, Vernon F.	Sgt	1Apr44	21Jul44	PH
Szablewski, Stanley	Pfc	25Feb44	2Aug44	PH
Szczesniak, Joseph J.	Sgt	1Apr44	21Mar45	PH
Szczytko, Harry L.	Pvt	1Apr42	15Jun42	
Szescila, Chester P.	Pfc	10Aug45		
Szemplakowski, Norman L.	Pvt	16Aug43	26Oct43	
Szukalski, Clifford H.	Pvt	27Mar42	15Jun42	
†Szurley, Joseph C.	Pfc	29Jan45	17Mar45	
Szynwelski, Jerome F.	Corp	1Jan43	17Apr43	
Tabak, Raymond	Pfc	14Apr45		
Tabor, Edgar	Pfc	24Mar42	15Jun42	
Tackett, Faird J.	Pvt	20May45	15Jul45	
Taft, Gordon C.	Pvt	6May45		
Tait, Francis H.	GySgt	2Oct44		
Takacs, Ernest S.	Pfc	27Jun45		
Takacs, Gabriel	Pfc	4Nov42	12Oct44	PH
Tadlock, Howard L.	Pfc	4Nov42	15Apr44	
*Tafolla, James J.	Pvt	8Mar45	12Mar45	PH
Taft, Frederick H., Jr.	Pvt	11Nov42	16Jan43	
Tainter, Warren I.	Sgt	1Mar42	5Nov44	
Talady, George D.	Pfc	7Mar42	15Jul42	
Talarico, Anthony J.	Pvt	1Apr42	15Jun42	
Taliferro, Robert	Pvt	20May45		
Taliaferro, Thomas C., Jr.	Pfc	8Nov44		
Talbert, Charlie J.	2dLt	11Jun42	15Jul42	
Talbert, Wayne K.	Pvt	1Apr42	15Jun42	
†Talbot, Carroll E.	Pvt	1Mar45	14Mar45	PH
Talbot, Fred V., Jr.	Pvt	25Feb42	15Jul42	

Digitized by Google
Original from
UNIVERSITY OF WISCONSIN

NAME	RANK	JOINED	TRANSF'D	AWARDS
Talbot, John T.	Corp	7Nov42	23Apr45	PH-DLC§
Tallent, Kenneth E.	Pvt	1Apr42	15Jun42	
Talley, Ralph B.	Pfc	31Oct42	1Dec44	PH
Talian, Joseph Jr.	GySgt	27Mar42	23Apr45	DLC§
Tallman, Cleo C.	Ack	7Jul42	3Mar45	PH
Tamel, Julian A.	FM	19Feb42	15Jun42	
Tandecki, Bernard G.	Pvt	8Mar45		
Tannahill, Loren U.	Corp	1Mar42	15Jul42	
Tannehill, James E.	Pfc	6Apr42	8Jan43	
Tanner, Carl D.	Pvt	20May45		
Tanner, Carl G.	Pvt	11Nov42	2Apr43	
Tanner, Earl J.	Pvt	14Apr45		
Tappa, Alexander L., Jr.	Pvt	14Mar42	15Jul42	
Tapper, John V.	Pvt	12Aug43	19Sep43	
Tarbutton, Jimmy H.	Pvt	30Mar45		
Tarket, Robert T.	Pvt	20May45		
Tarleton, Louis E.	Pfc	6Apr42	19Apr42	
*Tarrant, Thomas N.	Pfc	31Oct42	28Nov43	PH
Tarshis, David W., Jr.	Pfc	2Oct44		PH
Tarwater, Ronald M.	Pvt	14Apr45	19May45	
Tate, George W. V.	Sgt	20May45	29Aug45	
Tate, Jeroid M.	GySgt	10Sep42	25Feb44	
Tate, Leslie D.	Pfc	26Sep42	14May45	
Tate, Willard F.	Pvt	1Apr42	14Jun42	
Tater, Robert	PlSgt	14Apr45	29Aug45	
Tatum, Adrian C.	Pvt	14Mar42	15Jun42	
Taylor, Alford J.	Pfc	1Jul42	15Jul42	
Taveres, Salvador L.	Pvt	1Mar45	14Mar45	
Taylor, Almond C.	Pfc	11Nov42	8Dec44	PH
Taylor, Boye	Corp	14Apr45	23Aug45	
Taylor, Burton	Pfc	23Sep44		PH
Taylor, Carl R.	Pfc	14Apr45		
Taylor, Charles R.	Corp	18Mar42	26Mar42	
Taylor, Charles W.	Pvt	5Mar45		PH
Taylor, Charles W.	Pfc	11Nov42	12Oct44	PH
Taylor, Donald E.	Pfc	16Aug44	15Mar45	PH
Taylor, Donald E.	Pvt	8Mar45	18Apr45	
Taylor, Donald J.	Corp	14Apr45		
Taylor, Edward H.	Sgt	16May45	1Aug45	
Taylor, Edwin R.	Pfc	22Oct42	23Apr45	
Taylor, Erskin R.	Pfc	22Oct42	1Aug43	
Taylor, Eugene E.	Pfc	4May42	15Jul42	
Taylor, Gene L.	Pfc	19Dec44		
Taylor, Glenn F.	Pfc	19Feb42	5Nov42	
Taylor, Gordon F.	Corp	12Feb42	1Jan43	
Taylor, Harold P.	Pfc	10Aug45		
Taylor, Harry G.	Pvt	12Feb42	23Jan44	
Taylor, Harvey C.	Ack	14Apr45		
Taylor, Henry	Corp	22Oct42	23Apr45	
Taylor, Henry S.	Pfc	11Jul42	19Sep43	
Taylor, James D.	Pfc	11Nov42	23Apr45	PH
Taylor, James E.	Corp	11Nov42	17Jan45	PH
Taylor, James M.	Corp	2May45		
Taylor, James R.	1stSgt	12Feb42	23Apr45	PH-DLC§
Taylor, Joseph D., III	Pvt	20May45		
Taylor, Joseph E.	Pfc	14Apr45	21Aug45	
Taylor, "J" "P"	Corp	11Nov42	24Mar45	PH‡
Taylor, Lawrence D.	Pvt	7Mar42	15Jul42	
Taylor, Lee E.	Pfc	16Aug44		
Taylor, Lawrence W.	Corp	21Mar42	10Jan45	
Taylor, Monnie L., Jr.	Corp	20May45	9Jun45	

Digitized by Google Original from UNIVERSITY OF WISCONSIN

NAME	RANK	JOINED	TRANSF'D	AWARDS
Taylor, Murphy L.	Pvt	8Mar45		
Taylor, Oscar L.	Corp	26Sep42	16Dec44	
Taylor, Richard F.	Pvt	8Mar45		
Taylor, Robert F.	HA1c	19Dec42	17Jan44	
Taylor, Robert J.	Corp	24Mar42	2Mar44	
Taylor, Robert L.	Pvt	12Feb42	9Jun42	
Taylor, Rodman B.	Pvt	20May45		
Taylor, Roy S.	Pvt	11Jul42	15Jul42	
Taylor, Russell C.	Pfc	8Nov44		
Taylor, Thomas E.	Pfc	10Aug45		
Taylor, Wendal C.	Pvt	14Nov42	7Dec42	
Taylor, William C., Jr.	Sgt	21Feb42	23Apr45	PH
Taylor, William F.	Corp	1Jan43	2Aug43	
Taylor, William M., Jr.	Pfc	22Oct42	6Dec44	
Teaford, "E" "J" L.	Pfc	14Apr45		
Teague, Hall F.	PhM1c	10Oct43	26Nov44	
Teasley, John G.	Corp	18Mar42	12Dec44	
Tecak, John R.	Pfc	10Aug45		
Teeple, Douglas S.	PhM2c	27Jul42	2Oct44	
Teidel, Willard S.	Pfc	10Nov42	26Sep44	PH
Teitzel, Leo P.	Pvt	25Apr42	18Jul42	
Telliho, John M.	Pfc	14Apr45		
Telotte, Joseph J.	Pvt	11Mar42	15Jul42	
Temczyk, Raymond W.	Pvt	14Nov42	7Dec42	
†Temple, Floyd O.	Pfc	29Jan45	26Feb45	PH
*Templeman, Harry D.	Pfc	31Oct42	26Jul44	PH
Templin, Lowell L.	Sgt	19Feb42	5Nov44	
Templeton, Finis	Pfc	27Mar42	15Jun42	
Tenant, James H.	Pfc	6Apr42	15Jun42	
Tenarvitz, Raymond C.	Pfc	2Mar45		
Tendall, Leonard S.	Pvt	14Nov42	7Dec42	
Tenney, Leon W.	Pfc	31Oct42	12Oct44	PH
Tennicott, John	Pfc	20May45		
†Terrell, Stanley	Corp	6Mar45	17Mar45	
†Terrie, Philip G.	Lt(jg)	29Jan45	11Apr45	
Terrill, Bill R.	Pfc	16Aug44		
Terry, Darval R.	Pvt	14Mar42	23Apr42	
Terry, Gordon M.	Pfc	26Apr44	12Oct44	
Terry, Henry L.	Pfc	12Feb42	15Jul42	
Terry, "J" "D"	Pvt	20May45		
Terry, Wayne R.	Pvt	12Feb42	21Jan43	
Terwilliger, Earl W.	Corp	23Mar42	15Jun42	
Tesmer, Richard R.	Corp	18May45		
Tessier, George L.	Pfc	20May45		
*Tetrault, John D.	Pfc	17Feb44	7Mar45	PH
Thacker, Arnold R.	Pfc	22Oct44		
Thane, Wilbert H.	Pfc	14Apr45		
Thaut, Fred M.	CCk	27Mar42	15Jul42	
Thaxton, Robert C.	Col	1Jun42	13Apr43	
†Thaxton, Thomas E.	Pvt	6Feb45	16Mar45	
†Thayer, Clifford M.	Pfc	29Jan45	17Mar45	
Thayer, Russel D.	Pfc	14Apr45		
Thayer, Theodore L.	Pvt	7Nov42	21Jan43	
Thayer, William R.	1stLt	16Dec42	9Apr44	
Thebeau, Vincent	Corp	26Sep42	23Apr44	
Theisen, George I.	Pfc	8Nov44		
Thelen, Leo L.	Lt(MC)	23Nov43	27Jan44	
Therrien, Herbert E.	Corp	18May45		
Thessin, Erwin A., Jr.	Pfc	11Nov42	9Oct44	PH
*Theus, James P.	Pvt	7Nov42	13Feb43	
*Thibodeaux, Leonard P.	Pvt	7Nov42	7Nov43	PH

Digitized by Google Original from UNIVERSITY OF WISCONSIN

NAME	RANK	JOINED	TRANSF'D	AWARDS
Thirodeau, Raymond G.	Pfc	2May45		
Thielke, Albert L.	Corp	10Nov42	23Apr45	PH‡
Thigpen, Henry J.	Pvt	27Mar42	15Jun42	
Thim, James J., Jr.	Pvt	16Apr45		
Thom, Huston B.	Pvt	25Feb42	11Jul42	
Thomas, Cecil J.	Pfc	7Nov42	1Feb44	
Thomas, Ernest	GySgt	29Jul42	8Mar45	PH
Thomas, George E.	Pfc	27Jun45		
Thomas, Grover C., Jr.	Pvt	14Nov42	7Dec42	
Thomas, Herbert I.	Pfc	1Apr42	5Dec42	
Thomas, James P.	Pvt	14Mar42	15Jul42	
Thomas, James S.	Corp	6Apr42	19Feb44	
Thomas, James S.	Pvt	1Apr42	7Apr42	
Thomas, John A.	Corp	16Aug44		
Thomas, John A.	Pfc	10Aug45		
Thomas, John G.	Pfc	18Mar42	18Jan43	
Thomas, John H.	Sgt	1Mar42	5Nov44	
Thomas, Joseph A.	Pvt	1Apr42	15Jun42	
Thomas, Lewis R.	Pvt	19May45		
Thomas, Malcolm E.	Corp	12Feb42	23Apr45	
Thomas, Mitchell A.	Corp	1Mar42	29Aug42	
Thomas, Nelson N.	Pfc	11Nov42	16Dec44	
Thomas, Oswald R.	Pvt	20May45		
Thomas, Raymond A.	Sgt	1Apr42	3Jan45	
Thomas, Russell F.	Pfc	20May45		
Thomas, T.	Pfc	23Sep44	4Apr45	PH
Thomas, Walter J.	PhM2c	23Apr42	9Jul42	
Thomas, William A.	Pvt	19Feb42	23Jun42	
Thompkins, Melvin M.	Pvt	1Jul42		
Thomas, William F.	Corp	14Feb44	5Nov44	
Thomas, William N.	Pfc	23Aug43	5Nov44	
Thomas, Robert L.	Pvt	1Apr42	15Jun42	
Thomas, Robert "E"	Corp	4Nov42	12Oct44	
Thompson, Alcide J.	Pfc	31Oct42	2Mar44	
Thompson, Alexander E.	Corp	26Sep42	23Apr45	PH
Thompson, Branscomb D.	Sgt	27Mar42	23Apr45	PH-BS§
Thompson, Calvin L.	Pfc	10Aug45		
Thompson, Charles V.	Corp	12Feb42	15Jul42	
Thompson, David E.	1stLt	20Apr44	13Mar45	PH
Thompson, Donald S.	Pvt	22Oct42	12Jan43	
Thompson, Earl	Pvt	4Mar42	15Jul42	
Thompson, Earl B.	Pfc	19Aug44	7Mar45	
Thompson, Edward J., Jr.	Pvt	26Sep42	23Jan43	
Thompson, Emmette	Pvt	8Nov44	11Jun45	PH
Thompson, Fred L.	Corp	11Nov42	23Apr45	
Thompson, Fred N.	Pfc	22Oct42	2Feb44	
Thompson, Glen E.	Pvt	11Nov42	19Sep43	
Thompson, Herbert H.	Pfc	1Mar42	8Jan43	
Thompson, Hugh R.	Sgt	12Feb42	26Dec44	
Thompson, Jack	Pfc	6Apr42	15Jun42	
Thompson, James H.	Corp	12Feb42	23Apr45	
Thompson, "J" "W"	Pfc	5Mar45		
Thompson, John G.	Lt(jg)(MC)	20Jun45		
Thompson, Kenneth R.	Pfc	11Nov42	1Dec44	PH
*Thompson, Kenneth R.	2dLt	19Feb42	2Mar45	PH
Thompson, Leroy V.	Pvt	31Oct42	8Apr43	
Thompson, Lloyd, Jr.	Corp	31Oct42	23Apr45	
Thompson, Miles W.	Pfc	5Mar42	15Jul42	
Thompson, Paul L.	Pfc	17Feb44	26Sep44	
Thompson, Ralph R.	Pfc	14Apr45		
*Thompson, Raymond	Pfc	8Nov44	1Mar45	PH

Digitized by Google
Original from UNIVERSITY OF WISCONSIN

NAME	RANK	JOINED	TRANSF'D	AWARDS
Thompson, Raymond G.	Pfc	7Mar42	8Jul42	
Thompson, Richard N.	Pfc	4Nov42	29Mar44	
Thompson, Robert F.	Pvt	1Apr42	15Jun42	
Thompson, Robert L.	Pfc	12Aug43	1Jun44	
Thompson, Robert N., Jr.	2dLt	28Jan44	6Oct44	
Thompson, Shelby L.	Pfc	31Oct42	1Mar44	
Thompson, Sidney K.	Corp	2May45		
Thompson, Verne G.	Pvt	24Aug42	21Jan43	
Thompson, William A.	Pvt	7May42	26May42	
Thompson, William E., Jr.	Pfc	12Aug43	23Apr45	PH
Thompson, William H.	Pvt	1Apr42	15Jun42	
Thompson, William R.	Pfc	12Aug43	9Feb44	
Thomsen, Eugene M.	Pfc	2Mar45		
Thon, Harold A.	PlSgt	9May45	1Aug45	
Thorla, William H.	SSgt	12Feb42	23Apr45	DLC§
Thorley, Doyle G.	Pfc	19Mar42	12Jan43	
Thornberry, Lester R.	Pfc	2Nov44		PH
Thornblom, David K.	Pvt	7Nov42	18Jan43	
Thornburg, Robert L.	Corp	18Mar42	11May44	
Thorne, Carleton W.	Corp	6Apr42	22Jan44	
Thorne, James V.	Pfc	21Jan44	27Nov44	PH
Thornton, Albert H.	PlSgt	14Apr45		
*Thornton, Luther L.	PlSgt	1Apr42	7Mar45	PH
Thrash, Archie L.	1stSgt	4May42	1May44	
Thrasher, Charles T.	Pfc	11Nov42	30Jan44	
Threewit, Jay R.	Pfc	11Apr42	15Jun42	
Thrift, Loyce E.	PlSgt	2Nov44		PH
Thurner, Lee F.	CCk	21Apr42	15Jul42	
Thurmond, Philip D., Jr.	Sgt	23Mar42	23Apr45	NMCM§
Tice, Robert L.	Pvt	20May45		
Tice, Robert M.	Pvt	14Apr45		
Tichemor, Byran	Pfc	11Nov42	31Aug43	
Timar, William J.	Pvt	26Sep42	8Apr43	
Timm, Arthur P.	Pvt	14Nov42	7Dec42	
Timm, Franklin G.	Pvt	8Mar45	18Apr45	
Tindal, Charlie C., Jr.	Pvt	21Aug45		
Tingle, Gordon V.	Pvt	8Mar45	1Aug45	
Tinsley, Earl R.	Pfc	19Aug44		
Tipton, William L., Jr.	Pfc	31Oct42	8May44	
Tiscornia, Edward R.	Corp	4Jun42	13Jul42	
Tisdale, George C.	Pvt	31Oct42	8Jan43	
Tishhouse, George L.	Pfc	25Apr42	14Dec42	
Tittle, Lemuel C., Jr.	FM1c	11Dec42	29Mar45	
Tjoens, Calvin H.	Pvt	12Feb42	8Jun42	
Tobar, Bartholomew	Pvt	14Nov42	7Dec42	
Tobey, David S.	1stLt	21Apr42	26Dec43	
Todaro, Salvatore S.	Corp	11Nov42	23Apr45	
Todd, Earl S.	Corp	27Mar42	12Jan43	
†*Todd, George K.	2dLt	1Mar45	7Mar45	SS§PH
Todd, Gilbert L.	MTSgt	21Aug45		
Todd, Jack H.	Pfc	23Apr42	29Dec42	
Todd, Sidney A.	Pfc	14Apr45		
Todd, Walton C.	Pfc	20May45		
Todd, William T.	Corp	23Apr42	23Apr45	PH
Toffoli, Americo	Corp	11Jul42	1Feb44	
Tokheim, James O.	SSgt	12Feb42	2May45	
Tolbert, Joe B.	Pfc	11Nov42	23Apr45	PH‡
Toledo, Willie	Pfc	19Jan43	23Apr45	DLC§
Toliver, Leo W.	Corp	18Jul42	7Oct44	
Toliver, Lyndin L.	Pfc	16May45		
Tolman, James E., Jr.	Pfc	14Apr45	15Jul45	

Digitized by Google
Original from
UNIVERSITY OF WISCONSIN

NAME	RANK	JOINED	TRANSF'D	AWARDS
Toma, Rudy T.	Corp	18Mar42		
Tomanek, Gerald W.	1stLt	16Dec42	9Apr44	
Tomczak, John H.	Pvt	2Mar45	18Jul45	
†Tome, Maurice U., Jr.	Sgt	10May44	12Aug44	
Tomkinson, Richard F.	2dLt	20May45		
Tomlins, William H., III	Pfc	27Mar42	15Jun42	
Tomlinson, Alvin E.	Corp	7Nov42	23Apr45	
Tompkins, Charles P.	Pfc	2Mar45		
Tonetti, Frank J.	Pfc	21Jul42	21Jan43	
Tonges, James A.	1stLt	16Dec42	9Apr44	
Tonkel, Henry M.	Pfc	9Jan43	13Jan43	
Tonkovich, Frank, Jr.	Pfc	31Oct42	23Apr45	
Toole, Gerald G.	Pfc	23Aug43	27Mar44	
†Toomey, William J.	Pfc	2Mar45	9Mar45	PH
Toon, William M.	Sgt	6Apr42	15Jun42	
Topeka, Ramond	Pvt	16Aug43	18Nov43	PH
Topley, Ralph E.	ACk	18Feb42	15Jun42	
Torpeck, Edward W., Jr.	Pfc	10Aug45		
Torrance, Monroe F.	Corp	12Jan44		BS
Torres, Marcelo	Pvt	21Aug45		
Torres, Richard H.	Pvt	14Nov42	7Dec42	
Torpy, Allan W.	T/Sgt	13Oct44	2Oct44	
Torres, Calixto R.	Pvt	14Apr45	19Aug45	
Torson, Thomas M.	Pfc	25Feb42	13Jan44	
Toscano, Paul	Sgt	14Apr45		
Toth, Edward W., Jr.	Pfc	19Feb42	29Feb44	
Toth, Frank	Pfc	14Apr45	6Aug45	
Tousley, Nixon D.	Pfc	14Apr45	6Aug45	
Towarnicki, Henry J.	Pfc	14Apr45		
Tower, Glen E., Jr.	Pvt	14Nov42	7Dec42	
*Towles, Bobby B.	Corp	9May42	21Jul44	PH
Towne, Jean J.	Pfc	12Sep42	8Jan43	
Towns, Arthur F.	Pfc	31Oct42	12Oct44	PH
Townsend, David J.	Corp	14Apr45		
Townsend, Roger A.	Pfc	14Apr45		
Townsend, William L. M.	2dLt	5Mar42	9Nov42	
Townsley, Ember	GySgt	16Apr42	15Jul42	
Trachtenberg, Morris E.	Pfc	31Oct42	5Nov44	
Trakwell, James E., Jr.	Pvt	14Nov42	7Dec42	
Tracy, Robert B.	Corp	17Feb44		
Traphagen, Russell M.	Pfc	1Mar45		
Trask, Ellsworth H.	Pfc	12Feb42	18Jun42	
Trask, William A.	Pvt	2Mar45		
†Travis, Robert G.	Pvt	8Mar45	9Mar45	
Trawick, James L.	Pfc	11Nov42	25Nov43	
Traylor, James N.	Pfc	6Apr42	15Jun42	
Treadwell, Lawrence W.	Pfc	1Mar42	15Jul42	
Trebela, Frank M.	Pfc	8Nov44		
Trecokas, John	Pfc	12Aug43	12Oct44	
Tredanari, Jerome R.	Sgt	14Apr45	29Aug45	
Trejo, Robert V.	Pfc	6Apr42	15Jun42	
Trenerry, John M.	Pvt	1Apr42	15Jul42	
Trent, Robert B.	Sgt	31Oct42	27Nov44	PH
Trentham, Neil P.	Pvt	4Nov42	1Jan43	
Trest, Roy	Pvt	31Oct42	4Aug43	
Trevino, Gilberto S.	Pfc	16Mar45		
Tri, Wilfred P.	Pvt	8Mar45		
Trial, Victor J. P.	Corp	11Jul42	13Nov42	
Trice, John H.	FldCk	12Feb42	21Aug42	
Triggs, Donald J.	PhM2c	23Apr42	15Jul42	
Trimble, Frank S.	Sgt	8Jun42	3Jul42	

Digitized by Google Original from UNIVERSITY OF WISCONSIN

NAME	RANK	JOINED	TRANSF'D	AWARDS
*Trimble, Frank S.	Sgt	1Apr44	25Jul44	PH
Triplett, Homer B.	Pfc	10Aug45		
Triplett, Jack C.	Pfc	8Mar45		
Trofka, John H.	Pvt	19Aug44	30Mar45	PH
Troia, Joseph	Pfc	12Aug43	1Apr45	PH
Trojanowski, John P.	Pvt	14Nov42	7Dec42	PH
Trombley, Willard E.	Pfc	4Mar42	19Jan44	
Trotter, George E.	Sgt	21Mar42	18May42	
Troutman, Joseph E.	Pvt	1Apr42	15Jun42	
Trow, Jack B.	Pfc	23Sep44		BS-PH
Troxell, Bernard H.	Pfc	4Mar42	19Sep43	
Troy, Richard H., Jr.	Pvt	20May45		
Trucks, Jack "T"	Pfc	1Apr42	12Jan43	
Trudequ, Robert N.	Pvt	8Nov44	5Dec44	
Truesanbach, Duane H.	Pvt	21Aug45		
Truesdell, James W., Jr.	Pvt	14Mar42	15Jul42	
Truitt, George S.	Corp	22Oct42	23Apr45	DLC§
Truitt, Glenn E.	1stLt	21Apr42	17Nov43	PH
Truitt, John W.	Pvt	2Mar45	4Apr45	PH
Truitt, Lee R.	Pfc	18Jul42	10Jan44	
Trujillo, Paul J.	Pfc	1Jan43	2Aug43	
Trujillo, Pete H.	Corp	21Jan44		PH
Truman, Donald W.	MTSgt	12Feb42	6Apr44	
Trumbo, Hershel L.	Pvt	14Apr45	6Aug45	
Trundle, John M.	FldCk	12Feb42	15Jun42	
Trussell, Doyld R.	Pvt	24Mar42	15Jun42	
Trzeciak, Joseph S.	Pvt	14Nov42	7Dec42	
Tsosie, Wesley P.	Pvt	14Apr45		
Tuck, John P., III	Pvt	26Feb42	8Jun42	
Tuck, Thomas "R" "V"	Pvt	7Nov42	8Jan43	
Tucker, Huel C.	Pfc	12Feb42	15Jul42	
Tucker, Jack E.	GySgt	15Jul42	5Dec42	
Tucker, Tommy L.	Pfc	31Oct42	23Apr45	
Tucker, Leo R.	Pfc	25Feb44		
Tucker, Robert M.	Pvt	14Apr45		
Tucker, William F.	2dLt	23Apr45		
Tujague, Leon H., Jr.	Pfc	1Mar42	15Jul42	
Tuley, James A.	Pfc	4Nov42	25Jun43	
Tull, Billy J.	Pfc	2Nov44	4Apr45	
Tullock, Jimmie A.	Pfc	31Oct42	5Nov44	
Tullv, Joseph M.	Sgt	29Jul42	23Apr45	
Tumminia, Carmelo J.	Pvt	12Aug43	12Sep43	
Tunby, Roy H.	Pfc	7Nov42	21Jan43	
Tuohy, Thomas J.	Lt(ChC)	6Jul45		
*Turberville, Walter D.	Sgt	6Apr42	6Mar45	PH
Turchi, Roman L.	Pfc	14Apr45		
Turkel, Abraham W.	Lt(MC)	27Jan44	12Oct44	
Turko, Joseph	Pfc	1Apr44	26Nov44	
Turley, Charles W.	Corp	1Jul42	26Sep44	PH
Turley, George W.	Pvt	20May45		
Turman, William R.	ACk	14Mar42	6May42	
Turnbow, Robert H.	PhM1c	19Jan45	27Aug45	PH
Turner, Allen M.	Corp	22Oct42	17Mar45	PH
Turner, "C" "L"	Corp	8Nov44	14Apr45	PH
Turner, Dailey L.	Corp	25Feb44	15Dec44	
Turner, Ed C.	Pfc	14Apr45	6Aug45	
Turner, Harding C.	Corp	12Feb42	17Mar45	DLC§
Turner, James H.	Corp	7Mar42	9Oct43	
Turner, Jerry H.	Pvt	20Mar42	18Apr42	
Turner, John T., Jr.	Corp	12Feb42	16Apr42	
*Turner, John M., Jr.	Corp	31Oct42	2Mar45	SS§PH

Digitized by Google
Original from
UNIVERSITY OF WISCONSIN

NAME	RANK	JOINED	TRANSF'D	AWARDS
Turner, John W., Jr.	Pfc	24Apr44	2May44	
Turner, Lewis G.	Pvt	21Aug45		
Turner, Robert I.	SSgt	25Jul42	14Apr45	PH-DLC§
Turner, Robert M.	Pvt	9May42	15Jul42	
Turner, Samuel C.	Sgt	18Mar42	6Jun42	
Turner, Ruben E.	Pfc	8Mar45	1Jul45	
Turner, Sidney A.	Pfc	7Nov42	27Nov44	
Turner, Thomas L.	Corp	14Apr45		
Turner, Thomas W.	GySgt	12Feb42	21Jun43	
Turner, William A.	Pfc	6Apr42	28Apr42	
Turney, James O.	Pfc	11Nov42	23Apr45	
Turpin, Forrest L.	Pvt	11Nov42	4Feb44	
Turton, Howard J.	LtCol	5May42	27Jul43	
Tuso, Edward F.	Pvt	20May45		
Tust, Harold H.	Pfc	23Aug43	1May44	
*Tutnile, George H.	PlSgt	1Apr42	27Feb45	BS§SS-PH
Tuttle, Perry R.	Corp	12Feb42	15Jul42	
Twombly, Ronald L.	Pvt	12Feb42	15Jul42	
*Twombly, Royal J.	Pfc	7Nov42	21Jul44	PH
Tworek, Joseph A., Jr.	Sgt	21Apr42	15Jun42	
Twozydlo, Walter J.	Pfc	12Aug43	23Apr45	
Tyler, George T., Jr.	Corp	1Mar42	19Sep43	
Tyler, Henry A.	Pvt	21Aug45		
Tyndell, Stanley G.	Corp	12Feb42	20Oct43	
Tyner, Edward E.	Pfc	23Aug43	8Oct44	
*Tyrkas, Emmanuel R.	Pfc	2Oct44	7Mar45	PH
Tyrone, Frank H.	Pvt	25Feb42	18Jul42	
Tyska, Edward G.	Pfc	2Nov44		
Udseth, George H.	Pvt	18Feb42	15Jul42	
Ugarte, Pascual, Jr.	Pfc	12Feb42	12Oct44	
Uhlman, Robert M.	Pvt	16Mar45	18Apr45	
Uhlman, Robert W.	Pvt	14Apr45		
Ulanski, Albert P.	Pfc	12Feb42	29Aug42	
†*Ulmer, DeWayne E.	Pvt	1Mar45	14Mar45	PH
Uliano, Dominick L.	Pfc	23Aug43	18Apr43	PH‡DLC§
*Ulisarri, Augustine	Pvt	2Mar45	7Mar45	PH
Ulin, William D.	Pfc	31Oct42	5Nov44	PH
Ulrich, Alfred C.	Pvt	7Mar42	15Jul42	
Ulrich, Donald I.	PlSgt	1Apr42	10Nov44	
*Ulrich, Louis C.	Corp	31Oct42	2Mar45	PH
Ulvog, Howard G.	Pfc	4Nov42	3Sep43	
Umber, Paul R.	Pfc	11Nov42	15Jan44	
Umland, Charles B.	Pfc	16May45	6Aug45	
Umland, Charles B.	Pfc	7Nov44	21Jan45	
Umleby, Paul L.	1stLt	17Apr45		
Umpleby, Paul L.	Corp	1Apr42	5Aug42	
Underwood, Elbert R.	Corp	21Mar42	23Apr45	
Underwood, Everett A.	Pvt	8Nov44	26Nov44	
Underwood, Robert	Pvt	26Sep42	5Dec42	
Underwood, Robert H.	Pfc	12Aug42	12Oct44	PH
Unroe, Jack	Pfc	11Nov42	17Oct42	PH
Unruh, John G., Jr.	Corp	2Oct44	16Mar45	PH
Upton, William W. B.	1stLt	1Mar42	11May42	
Urani, Bruno	Pfc	27Mar42	19May42	
Urbaczewski, Edmund	Pfc	26Sep42	19Nov44	PH
Urban, John A.	Pfc	2May45		
Urban, Michael F.	Pvt	19Feb42	15Jul42	
Urick, Harry A.	Pfc	8Jan44	18Mar44	
Urrunaga, George L.	Corp	12Feb42	23Apr45	PH
Usher, Ronald O.	Pfc	27Mar42	10Jun43	
Usry, "S" "J"	Pvt	25Feb42	15Jul42	

Digitized by Google
Original from UNIVERSITY OF WISCONSIN

NAME	RANK	JOINED	TRANSF'D	AWARDS
Uzueta, Ernest A.	Pvt	1Apr42	15Jun42	
Vagle, Howard W.	Pfc	18Feb42	17Oct44	PH
Vagnoni, Frank	Pvt	20May45		
Valasek, Stephen I.	Pfc	7Nov44	5Aug45	PH
Valdez, Gilbert J.	Pfc	11Nov42	16Dec44	
Valtentine, Audrey M.	Sgt	12Feb42	7Mar45	PH-DLC§
Valentine, Ivan E.	Corp	25Jul42	21Dec44	
Valentine, John G.	PhM1c	15May45	11Sep45	
Valentine, Melvin G.	Corp	11Nov42	9Mar45	PH‡
*Valenzuela, Valentine	Pfc	18Jul42	5Mar45	PH
Valeri, Lawrence A.	Pfc	2Oct44		
Valgardson, Paul E.	Pfc	13Feb42	15Jul42	
Valle, Ray Y.	Sgt	1Mar42	19Sep43	
Vallee, John P.	Pfc	1Apr42	15Jul42	
Vallejo, Juan G.	Corp	14Mar42	21Jul44	PH
Vanaria, Fred P.	Corp	7Nov42	23Apr45	PH
Van Brunt, Frederick B.	2dLt	15Mar44	22Mar44	
Van Camp, Lewis R., Jr.	Pvt	14Nov42	7Dec42	
Vance, Jack M.	Pvt	14Nov42	7Dec42	
Vance, Roy S.	Pfc	31Oct42	26Sep44	PH
Van Denbergh, Martin H.	Pfc	12Aug43	12Oct44	
Van Derheyden, John, Jr.	Pfc	1Aug45	29Aug45	
Vanderloh, James H.	Pfc	4May45		
Vandemark, Richard D.	FM1c	20May45		
Vandermolen, Wilbur	Pfc	31Oct42	11May45	
Vandervoort, Joseph N., Jr.	Capt	21Nov42	12Feb43	
Vanderwal, Gerrit	FldCk	18Mar42	4Mar44	
Van Diemen, Conrad L.	Pfc	14Mar42		
†Van Diver, Elbert B.	Pvt	1Mar45	7Mar45	PH
Van Dusen, William E.	Pfc	31Oct42	15Jun42	
Van Epps, Leroy W.	Sgt	25Apr42	4Dec44	
Van Erman, Wallace G.	PhM1c	17Feb44	1May45	
Van Erren, Clair W.	2dLt	30Sep44	11Dec44	
Vanetti, Cesare	Sgt	4Mar42	18Jan44	
Van Fleet, Everett E.	Pfc	27Mar42	15Jun42	
Van Hoof, Urban J.	2dLt	23Apr45		
Van Hooser, Charles W.	Pfc	14Mar42	4Jan43	
Van Horn, John R.	Pvt	20May45		
Van Houten, Carl E.	Pfc	14Apr45		
Van Houten, Robert J.	Pfc	7Nov44	6Aug45	PH
Van Lerberg, Maurice H.	Pvt	20May45		
Van Linder, Basil R.	Pvt	8Mar45		
Van Mater, William D., Jr.	Pvt	1Mar45		
Van Meter, John T.	PlSgt	12Aug42	23Apr45	DLC§
†Vanover, Noble J.	Pvt	1Mar45	13Mar45	PH
Van Noy, Charles A.	Pvt	4Jul42	8Jan43	
Van Oosten	Pfc	8Mar45		
Van Orden, Dale H.	Corp	18Mar42	7Jan44	
Vanoy, Fred C.	ACk	25Feb44		
Van Rensselaer, Clyde E.	Pfc	14Apr45		
Van Rheen, Earnest G.	Pvt	13Feb42	8Jun42	
Van Riper, Richard F.	Pfc	29Dec44		
Van Slyck, Harold E.	Corp	31Oct42	31Aug44	PH
Van Tein, Alfred J.	Pfc	31Oct42	5Aug43	
†Van Valin, Harry J.	Pvt	29Jan45	11Apr45	
Van Velzen, William J.	Pfc	2Jul42	9Nov42	
Van Vleck, Kenneth	Pvt	1Apr42	15Jun42	
Van Vleck, Robert B.	Pvt	1Apr42	15Jun42	
Van Vliet, Robert J.	Pfc	16Mar45		
Van Volkenburch, Henry J. Jr.	Pfc	23Aug43	23Apr45	DLC§
Van Wagner, Donald F.	Pfc	14Apr45	1Jul45	

Digitized by Google Original from UNIVERSITY OF WISCONSIN

NAME	RANK	JOINED	TRANSF'D	AWARDS
Vara, Jose Sr.	Pfc	14Apr45	9Jun45	
Vara, Paul G.	Pfc	17Feb42	20Jan43	
Varey, Joseph Jr.	Pfc	23Aug43	18Mar44	
Vargas, August Jr.	Pvt	25Feb42	15Jul42	
Vargas, William C.	HA1c	19Dec42	7Jan43	
Vargo, Joseph J.	Pfc	19Aug44		
Vargo, Julius	Pfc	14Nov42	7Dec42	
Varraso, Biagio	Pfc	27Mar45		PH
Vaske, Frederick B.	Pfc	11Mar42	15Jun42	
Vatter, Albert E., Jr.	2dLt	13Mar42		
Vaughn, Ernest N.	Pvt	20May45		
Vaughn, George P.	ACk	19Feb42	14Aug42	
Vaughn, Gilbert P., Jr.	Pvt	23Aug43	27Mar44	
Vaughn, Henry L., Jr.	Pvt	21Aug45		
Vaughn, John B.	Pvt	14Nov42	7Dec42	
*Vaughn, Paul L.	Pvt	2Nov44	3Mar45	PH
Vaughn, Sewall B., Jr.	ACk	1Jan43	17Apr43	
Vaught, Orville O.	Corp	26Sep42	21Mar45	PH
Vause, Quinton U.	Pfc	24Aug42	2Mar44	
Vegter, William	Pfc	8Mar45		
Vlearde, Wilbur A.	Pvt	8Mar45		
Velasco, George S.	Pvt	12Feb42	15Jul42	
Venhard, William H.	Pvt	14Apr45		
Verbehe, Arthur E.	Pfc	12Feb42	15Jul42	
Verbeki, Joseph H.	Pfc	10Nov42	25Dec44	PH
Vergan, Charles R.	Pvt	29Jul42	19Sep43	
Verhayden, Ronald E.	Pvt	1Apr42	15Jul42	
Verhulse, Leber H., Jr.	Pvt	8Nov44	19Mar45	
Vermeer, Herman J., Jr.	Pvt	31Oct42	3Sep43	
Vernow, Robert L.	Phc	21Jan44	26Mar44	
Verrett, Richard P.	Pvt	21Aug45		
Vert, Alexander V.	Pvt	9May42	8Apr44	
Ver Vaecke, Camille T., Jr.	Pvt	1Apr42	15Jun42	
Veselka, Frank T.	Pvt	8Mar45		
Vest, Isaac R.	Pvt	8Nov44		PH
Vetter, Joseph W.	Corp	9Jan44		
Via, William R.	Maj	10Mar42	15Jul42	
Vick, Kirby B.	Maj	29Mar45		
Vickers, Leonard R.	Corp	7Nov44		CR-PH
Vickery, Donald W.	Pfc	7May45		
Victery, William H.	Corp	21Mar42	26Mar42	
Victorine, Walter B.	Pvt	8Mar45		PH
Vidakovich, George	Pfc	7Nov44	15Jun45	
Vidito, David F.	PhM3c	19Dec42	19Nov44	
Vietmeier, Charles W.	Pvt	14Apr45	6Aug45	
Vigil, Jose E. G.	Pvt	4Nov42	18May43	
Vignela, Michael J.	TSgt	29Dec44		
Vigus, Thomas H.	Pfc	21Jan44		PH
Viles, James L.	Pfc	19Feb42	15Jul42	
Villa, Albert M.	Sgt	14Mar42	14May45	PH
Villa, Alexander C.	Pfc	27Mar42	15Jun42	
Villa, Joseph R.	Pfc	31Oct42	23Apr45	
Villalobos, Edward	Pvt	14Nov42	7Dec42	
Villanueva, Paul	Pvt	27Mar42	15Jun42	
Villanreal, Leofredo	Pfc	31Oct42	5Nov44	
Villegas, Ernest D.	WO	17Nov42	28Apr45	
Villiers, Ralph A.	Pfc	14Apr45		
Vincent, Howard B.	Pvt	14Nov42	7Dec42	
Vincent, Lawrence C.	1stLt	11Nov43	10Apr45	DLC§
Vinich, Mike M.	Pfc	12Feb42	3Aug42	
Vinke, Carl B., Jr.	Corp	10Aug45		

Digitized by Google Original from UNIVERSITY OF WISCONSIN

NAME	RANK	JOINED	TRANSF'D	AWARDS
Vinson, David W.	Corp	26Sep42	23Apr45	DLC§
Vinson, Norby T.	ACk	11Nov42	16Mar45	PH
Violette, Philip O.	Pvt	14Apr45		
Violissi, Frank C.	Pfc	21Aug45		
Vitali, Danny F.	Pfc	7Nov44		
Vivian, James E.	Pfc	14Apr45		
Vlach, George J.	Pvt	2Mar45		
Vlachos, Christy	Pfc	25Feb45	21Mar45	PH‡
Vlad, Harmond	Pvt	2Mar45	12Mar45	PH‡
Voebel, Sidney L.	Corp	1Apr44	23Apr45	
Voehl, Donald B.	PlSgt	12Feb42	20Dec44	
Vogel, Elton J.	Pfc	16Aug44	23Mar45	PH
Vogel, Leonard	Pvt	16Aug43	23Dec43	PH
Vogel, Theodore V.	Pfc	1Apr42	1Aug42	
Vogt, Charles G.	Pfc	7Nov44		
Vogt, William	Pfc	23Aug43	23Apr45	
Voiles, Earl C., Jr.	Pfc	12Feb42	15Jul42	
Voisey, Everette E.	Pfc	7Nov42	11May44	
Volm, Noel A.	Corp	12Feb42	7Jan44	
Volpe, John J.	Pvt	12Feb42	15Jul42	
Volpe, Samuel P.	Pfc	10Aug45		
Vona, Sam	Pvt	21Aug45		
Von Bank, Lawrence D.	Pvt	12Feb42	15Jul42	
Von Segen, Gerald C.	S/Sgt	25Jul42	5Nov44	
Vorhes, James L.	Pvt	14Nov42	7Dec42	
Vornehm, Harrell J.	Pvt	1Apr42	15Jun42	
Vota, Anthony P.	Pfc	8Mar45		
Votruba, Jerry	Corp	24Aug42	8Mar45	
Votsis, Peter W.	Pfc	4Nov42	19Jan44	
Voudrien, Norman N.	Pvt	21Aug45		
Vowels, Weldon C.	PhM2c	12Feb42	19Jul42	
Vradenburg, Earl A.	Pvt	14Nov42	7Dec42	
Vukasovic, George D.	Corp	25Feb42	27Nov44	
Vuksic, Simdon	Pfc	4Mar45		
*Wabegay, Alvin S.	Corp	12Feb42	27Jul44	PH
Wacaster, Earl R.	Pvt	25Feb42	15Jul42	
Waddell, James H.	Sgt	2Oct44	18Mar45	
Waddell, Robert S.	Pvt	17Oct42	21Jan43	
Waddill, John E.	2dLt	28Apr42	16May42	
Wade, Orrin R.	Sgt	29Jul42	5Nov44	
†Wadsworth, Edwin S.	Corp	5Feb45	16Mar45	
Wadsworth, Everette W.	Pvt	8Nov44	29Nov44	
†Waffner, Fred L.	Pvt	5Mar45	7Mar45	PH
Wagenborg, Julius X.	Pvt	14Mar42	15Jul42	
Waggener, Oney W.	Pfc	26Sep42	27Nov44	
Waggoner, Maurice D.	Pvt	31Oct42	26Jun43	
Waggoner, Thellie B.	Pfc	11Nov42	7Dec43	
Wagner, Charles J.	Pvt	14Mar42	15Jul42	
Wagner, Gerald S.	Pfc	16Aug43	15Dec44	
*Wagner, Joseph	Pfc	7Nov44	25Feb45	PH
Wagner, Luther J.	Pvt	21Aug45		
Wagner, Robert P.	PhM3c	15May45		PH
Wagner, Ronald J.	Corp	12Aug42	6Jan43	
Wagner, Theodore C.	Pvt	14Mar42	15Jul42	
Wagner, Wilfred J.	Pvt	21Aug45		
Wagner, Alvin H.	Pvt	14Nov42	7Dec42	
Wagoner, Herbert L.	Corp	30Mar45	29Aug45	
Wahlens, Floyd W.	Pvt	14Nov42	7Dec42	
Wain, Charles W.	Pvt	23Aug43	23Apr45	
Wainwright, Everett H.	Pfc	14Apr45		
Wait, John W.	Pfc	12Feb42	15Jul42	

Digitized by Google
Original from
UNIVERSITY OF WISCONSIN

NAME	RANK	JOINED	TRANSF'D	AWARDS
Waite, Alfred H.	Pfc	8Nov44		PH
Waite, Dennis	Pfc	14Apr45		
Waite, William J., Jr.	Corp	12Feb42	15Jul42	
Wakeman, Joe P.	Pvt	12Feb42	2May42	
Walcott, John K.	Pfc	21Dec42	5Nov44	
Waldorph, Rex E.	Pfc	1Apr42	15Jun42	
Waldren, Dan E.	Corp	18Mar42	18Sep44	PH
Waldron, Andrew H.	Pfc	2Mar45		
Wale, Walter J.	Pfc	14Mar42	2Feb44	
Wale, William M.	Sgt	29Jul42	5Dec44	
Walder, Alexander S., Jr.	Capt	14Jun45		
Walker, Anthony	Capt	16Feb42	29Oct42	
Walker, Charles E.	MTSgt	19Dec42	23Apr45	
Walker, Clement	Pvt	10Aug45		
Walker, Cleveland A.	Pfc	14Apr45		
Walker, Clifford W.	Pvt	27Mar42	15Jun42	
Walker, Donald S.	Pvt	14Nov42	7Dec42	
Walker, Elba S.	Pfc	31Oct42	23Apr45	
Walker, Emerson A.	Pfc	31Oct42	27Aug44	
Walker, Grant S.	Pfc	28Jul42	12Sep42	
Walker, Jackson G.	Corp	1Mar42	17Oct42	
Walker, James J.	Pfc	4Mar45		PH
Walker, James N.	Pfc	12Feb42	11May44	
Walker, John R.	Pfc	21Dec42	23Apr45	
Walker, Maurice W.	Pvt	14Nov42	7Dec42	
Walker, Noah C., Jr.	FM1c	11Dec42	23Apr45	PH
Walker, Ralph C.	Corp	12Feb42	5Nov44	
Walker, Richard A.	Corp	1Jan43	17Apr43	
Walker, Richard G., Jr.	Pfc	23Sep44		
Walker, Sim R.	Corp	21Apr42	15Jul42	
Walker, Thomas E.	Pvt	23Aug43	18Mar45	PH
Wall, Earl	Pvt	1Apr42	15Jun42	
Wall, Edwin F., Jr.	Pvt	11Nov42	19Apr44	
Wall, Frank	Pvt	19Aug44	18Mar45	
Wall, Kenneth R.	Pfc	11Nov42	23Apr45	
Wall, Nathaniel V.	1stLt	1Apr44	9Apr44	
Wallace, Alvin F.	Pfc	22Oct42	14Feb45	
Wallace, Arthur R.	Sgt	1Jan43	2Aug43	
Wallace, Asa F.	Pfc	31Oct42	8May44	
Wallace, Cecil J.	Pfc	8Mar45		
Wallace, Fred G.	Pfc	11Nov42	8Jan44	
Wallace, Charles M.	Pvt	4Mar42	15Jul42	
Wallace, Hubert E.	PhM1c	1Sep43	6Jan44	
Wallace, John P.	PlSgt	24Aug42	3Dec44	
*Wallace, "R" "J"	Pvt	7Nov42	18Jan43	
Wallace, Robert C.	Pfc	23Sep44	2Mar45	PH
Wallace, Robert K.	Sgt	31Oct42	23Apr45	BS§
Wallace, Robert P.	Sgt	22Jan45		
Wallace, William J.	FldCk	18Apr45	2May45	
Wallace, William R.	Pfc	22Oct42	23Apr45	PH
Wallack, John G.	Pfc	7Nov44		DLC
Wallaston, Frank	Pvt	11Nov42	21Jan43	
Waller, Glenn O.	Pfc	2Mar45		
Waller, Julian	Pvt	8Mar45		
Waller, Lanier	Pvt	31Oct42	18Jan43	
Walling, Lloyd C., Jr.	Pfc	12Feb42	6Jun42	
Wallis, Harry D.	Pfc	22Oct42	5Nov44	
Walloch, Elmer E.	Pvt	8Mar45		
Wallot, George A.	Pvt	21Aug45		
Walls, Edward E.	Pfc	31Oct42	23Apr43	PH-NMCM§
Walls, Homer B.	Pfc	1Jan43	2Aug43	

Digitized by Google Original from UNIVERSITY OF WISCONSIN

NAME	RANK	JOINED	TRANSF'D	AWARDS
Walls, John L.	Pfc	23Sep44		
Walsh, Earnest E.	GySgt	13May42	11Feb44	
Walsh, George E.	Pfc	15Apr45		
Walsh, Richard A.	Pfc	14Apr45		
Walsh, Robert W.	PlSgt	1Apr42	23Apr45	PH‡
Walsh, Thomas H.	Pfc	14Apr45		
Walsh, Thomas G., Jr.	Pfc	31Oct42	23Apr45	
Walstrom, Marvin G.	Pvt	8Mar45	1Jul45	
Walstrun, Edgar C.	Pvt	29Jul42	16Jan43	
Walt, Virgil C.	Corp	18Jul42	24Mar45	PH-DLC§
Waltenbaugh, Philip W.	Pvt	14Apr45		
Waltermyer, Oscar F.	Pvt	21Aug45		
Walter, William Jr.	Pfc	11Jul42	15Jul42	
Walters, Andrew J., Jr.	Pvt	1Apr42	15Jun42	
Walters, Everette W.	Pfc	16Mar45		
Walters, George F.	Pfc	11Jul42	23Apr45	DLC
Walters, George W.	Corp	21Jan44		PH
Walters, Henry R.	Pfc	27Mar42	15Jun42	
Walters, Mannon L.	Corp	1Apr42	1Aug42	
Waltmann, Gustave W.	MGySgt	1Mar42	5Nov44	
Walton, Francis J.	Pfc	12Feb42	23Apr42	
Walters, Jack	WO	16Feb42	26Dec42	
Walton, Kenneth L.	Corp	12Aug42	5Nov44	
Walton, Thomas I.	Pfc	7Nov44		
Walton, Woodrow W.	Sgt	7Mar42	27Mar45	PH
Waltz, Norbert E.	Pfc	7Nov42	26Nov44	
Wampler, Leslie	Corp	18Mar42	26Oct42	
Wamser, Preston E.	Sgt	6Jan44	7Mar45	
Wantland, Bernard T.	Sgt	4Nov42	2May45	
Wanzug, George L.	Pfc	1Mar42	20Aug42	PH-DLC§
Wanamaker, George S., Jr.	Sgt	20May45	29Aug45	
Wands, Lloyd E.	Pvt	14Apr45	6Aug45	
Ward, Arthur E., Jr.	ACk	16Aug43	23Apr45	
Ward, Buel J.	PhM2c	19Dec42	2Oct44	
Ward, Charles R.	Pvt	21Aug45		
†Ward, Clyde V.	Corp	2Jan45	1Jul45	
Ward, Daniel E.	Corp	12Aug42	23Apr45	PH-DLC§
Ward, Ernest	Pvt	7Mar42	1Jul42	
Ward, Floyd E.	Pvt	11Nov42	12Jan43	
Ward, George W.	Corp	29Jul42	23Apr45	
Ward, George W.	Sgt	12Feb42	23Apr45	
Ward, Hal E.	Corp	31Oct42	23Apr45	PH
*Ward, Jack P.	Pvt	21May43	5Dec43	PH
*Ward, Richard G.	Pfc	18Jul42	25Jul44	PH
Ward, Richard S.	Sgt	10Sep42	15Mar45	PH
Ward, Richard S.	Corp	11Mar42	18Jul42	
Ware, James A.	Pfc	16Aug43	17Oct44	
Ware, "J" "B"	TSgt	21Jul42	2May45	
*Ware, Otis C.	Pfc	21Jan44	26Feb45	PH
Ware, Wallace S.	Pvt	12Feb42	15Jul42	
Ware, Wray F., Jr.	Sgt	18Jul42	23Apr45	
Warfield, Leo R.	Pfc	7Nov44	25Jun45	PH
Warford, James A.	Pvt	14Nov42	7Dec42	
Warg, Edgar J.	PhM1c	28Sep44		
Waring, Willie B.	Pvt	14Nov42	7Dec42	
Warner, Clyde W.	Pfc	7Mar42	18Apr42	
Warner, Dale L.	Pvt	21Aug45		
Warner, Elihu W.	Pfc	1Apr42	15Jun42	
Warner, Euvertt B.	Corp	7Nov44		PH
Warner, Jack F.	LtCol	15Mar45		DLC
Warner, Jack R.	Pvt	21Aug45		

Digitized by Google
Original from
UNIVERSITY OF WISCONSIN

NAME	RANK	JOINED	TRANSF'D	AWARDS
Warner, Paul L.	Pvt	14Nov42	7Dec42	
Warner, Robert E.	Pfc	18Jul42	17Oct44	PH
Warner, Sylvester M.	Pfc	18Jul42	17Oct44	
Warner, Vern D.	Pfc	6Apr42	1Jan43	
Warner, Weldon M.	Pvt	14Apr45		
Warner, Wilbur F.	Pvt	21Aug45		
Warren, Hardy D., Jr.	Corp	18Mar42	23Apr45	PH-DLC§
Warren, Oren C.	Sgt	1Jan43	2Aug43	
Warren, Sloke	Pfc	12Feb42	25Feb42	
Warren, Walter E.	Pfc	14Apr45		
Warren, Walter E.	Pvt	14Mar42	8Jun42	
Warren, Wilford L.	PlSgt	16Mar45		
Warren, Theodore E.	Corp	10Aug45		
Warwick, Donald F., Jr.	PlSgt	12Feb42	1Dec44	PH
Wasel, Harold R.	Sgt	12Feb42	6Jan43	
Washburn, Russell O.	Pfc	14Apr45		
Washburne, Hampstead III	Pfc	14Apr45		
Wasielewski, Eugene P.	Pfc	10Aug45	29Aug45	
Wasson, Harold O.	Pfc	4Nov42	5Nov44	
Wasson, James O.	Sgt	1Mar42	15Jul42	
Waterman, Robert C., Jr.	Pvt	1Apr42	15Jun42	
Waters, Charles G.	Pvt	9May42	15Jul42	
Waters, Nolan B.	Pfc	20Jul43	30Aug43	
Waters, Thomas L.	FM1c	19Feb42	21Jan43	
Watkins, Henry G., Jr.	Pfc	19Aug45		
Watkins, James R.	Pfc	7Nov44	13May45	PH
Watkins, Ray N.	Pvt	26Sep42	23Apr45	PH
Watkins, Wilmoth W.	2dLt	6Apr42	23Apr45	PH
Watkinson, John H., Jr.	Pfc	3Nov43	16Dec44	
Watson, Burley J.	Pfc	24Mar42	8Jan43	
Watson, Earl D.	Pfc	11Nov42	18Sep44	PH
Watson, Floyd L.	Pvt	1Apr42	15Jun42	
Watson, George S.	TSgt	20May45		
Watson, Harold D.	Pvt	7Nov42	19Sep43	
Watson, Paul T.	Pfc	8Nov44		
Watson, Robert C.	Pfc	18Jul42	23Apr45	DLC§
Watson, Roy M.	Pfc	7Nov44		
Watson, Wayne	Pvt	4Mar42	15Jul42	
Watson, Wilson D.	Pfc	31Oct42	23Apr45	PH-NC§
*Watts, Buford E.	Pfc	23Sep44	7Mar45	PH
Watts, Lester G.	Corp	31Oct42	23Apr45	
Wattenburger, James C.	2dLt	27Jul42	25Aug42	
Watters, Howard J.	Pvt	12Feb42	9Jun42	
Way, Earnest E., Jr.	Corp	31Oct42	23Apr45	
Way, William E.	Pvt	14Apr45		
Wayman, George F.	Pfc	7Nov44	17Mar45	PH
Wayward, George R.	Pvt	21Aug45		
Weakman, James L.	Pfc	4Nov42	5Nov44	
Weant, Charles W.	Pfc	5Mar45		
Wear, Edward S.	Corp	11Nov42	4Mar45	PH
Weatherford, Utah L.	Pvt	11Nov42	5Dec43	PH
Weathers, Earl	Pfc	14Apr45	6Aug45	
Weathersby, Augustus	Lt(jg)(MC)	10May44	26Aug44	
Weaver, David R.	Pfc	14Apr45		
Weaver, Gerald	Pvt	22Oct42	8Jan43	
Weaver, Glen D.	Pfc	25Apr42	23Apr45	DLC§
Weaver, Glen E.	Pvt	7Nov42	19Sep43	
Weaver, Herman L.	Corp	4Nov42	23Apr45	PH
Weaver, Joe Jr.	Pvt	24Mar42	15Jul42	
Weaver, John G.	Corp	25Feb44	19Nov44	PH
Weaver, Leo	Pvt	16Mar45		

Digitized by Google Original from UNIVERSITY OF WISCONSIN

NAME	RANK	JOINED	TRANSF'D	AWARDS
Weaver, Robert L.	Sgt	21Aug45	29Aug45	
Weavil, Oscar Jr.	Corp	10Aug45	29Aug45	
Webb, Aden K.	Sgt	20May45		
Webb, Craig A.	Pfc	22Sep44		
Webb, Ernest D.	Pvt	14Apr45		
Webb, Harvey J., Sr.	Pfc	14Apr45	6Aug45	
Webb, Jack	Pvt	25Apr42	15Jul42	
Webb, James A.	Pfc	17Oct43	8Dec44	
Webb, Robert E. L.	Pvt	11Nov42	1Jun43	
Webb, William J.	Pvt	5Mar45		
Webber, Dalton W.	Pfc	12Feb42	15Jun42	
Webber, Leo F.	Pfc	4Nov42	23Apr45	
Webber, Melvin E.	Pvt	18Mar42	15Jul42	
Weber, Donald R.	Pfc	12Feb42	15Jul42	
Weber, Francis A.	Pvt	18Mar42	15Jul42	
Weber, George F.	Pvt	21Aug45		
Weber, Gilbert L.	Pfc	4Nov42	23Apr45	
Weber, Henry L.	Sgt	18Mar42	20Oct44	
Weber, John W.	CCk	18Feb42	11May44	
Weberlein, Arthur F.	Pfc	7Mar42	17Oct44	
Webster, Albert R., Jr.	Corp	10Aug45		
*Webster, Donald M.	HA2c	23Sep44	6Mar45	PH-NMCM§
Webster, Estel E.	Corp	11Nov42	23Apr45	
Webster, John B.	Pvt	11Nov42	25Jun43	
Webster, Hartie E.	Sgt	10Feb44	7Mar45	PH-NC§
Webster, Robert T., Jr.	Pvt	7Mar42	15Jul42	
Wechter, George A.	Pfc	6May45		
Wederbrook, Vernon W.	Corp	23Sep44	24Nov44	
Wedeman, Duane V.	2dLt	5Jun42	17Oct42	
Wedge, Percy L.	Pvt	14Nov42	7Dec42	
†Weedman, Victor L.	Pfc	10May44	12Aug44	
Weeks, Charles R.	Pvt	1Apr42	15Jun42	
Weems, Paul T.	MTSgt	12Feb42	5Nov44	
Weems, Willie M.	Pvt	11Nov42	12Jan43	
Weesner, William F.	Pvt	21Aug45		
Wege, Carl D.	2dLt	16Aug44	13Mar45	PH-BS§
Wehner, Arthur T.	Sgt	1Jun43	2Aug43	
Wehner, William E., Sr.	Pvt	21Aug45		
Weidner, Spurgeon L., Jr.	Sgt	6May45		
Weigand, Paul E.	Pfc	14Apr45		
Weilman, Edward M.	PhM1c	22Jul44	16Aug45	
Weinacker, Howard A.	Pfc	1Apr44	14Nov44	
Weiner, Abraham	Pfc	1Aug45		
Weininger, Robert L.	Sgt	1Mar42	15Jul42	
Weinstein, Seymour	Pvt	12Aug43	20Jan44	
Weirich, Elva J.	Pfc	10Aug45		
Weis, Erhard G.	Pfc	20May45	6Aug45	
Weise, Frederic E.	Corp	14Apr45		
Weisenberg, Adrian L.	Corp	20Apr43	5Nov44	
Weiser, Norman E.	Sgt	21Jan44		
Weisner, Melvin H.	Corp	7Mar42	23Apr45	
Weiss, Eugene	PhM1c	28Sep44		PH
Weith, Frederick W.	Pfc	14Apr45	6Aug45	
Welch, Freddie D.	Pfc	7Mar42	18Dec44	
Welch, Howard C.	S/Sgt	12Feb42	5Nov44	PH
Welch, John H.	1stLt	5Nov44	2May45	DLC§
Welch, Robert L.	Pfc	8Nov44		PH
Welch, William D.	Corp	11Nov42	23Apr45	PH
Weldon, Emory L.	Corp	14Apr45	6Aug45	
Welker, Fay L.	Corp	24Aug42	14Nov44	
Welle, Robert J.	Corp	31Oct42	16Apr44	

Digitized by Google
Original from UNIVERSITY OF WISCONSIN

NAME	RANK	JOINED	TRANSF'D	AWARDS
Welles, James B.	Pfc	16Aug43	24Mar44	
Wellman, James M.	Sgt	21Aug42	2Jan44	
Wells, Earl D.	Corp	10Aug45	29Aug45	
Wells, Elgie H.	Sgt	1Mar42	5Nov42	
Wells, Harold	Corp	25Apr42	6Aug42	
Wells, Herbert P.	Corp	10Aug45		
Wells, Jack H.	Pvt	8Sep45		
†Wells, Lohman D.	PlSgt	7Feb45	10Mar45	
Wells, Ray L.	Pfc	14Apr45		
Wellsand, Donald L.	Pfc	11Nov42	23Apr45	
Welsand, Olaf S.	Pvt	1Apr42	15Jun42	
Welsh, Henry W.	Pvt	27Mar42	15Jun42	
Welsh, Robert H.	Pvt	14Mar42	18Apr42	
Wenckaitis, Chester A.	Pfc	11Nov42	5Nov44	
Wendel, August W.	Pfc	8Nov44	19May45	
Wentzel, Vernon C.	Pvt	18Mar42	15Jul42	
Werle, Charles J.	Pfc	7Nov44		PH
Werne, Jerome G.	Pfc	14Apr45		
Werner, John L.	Pfc	12Feb42	15Jul42	
Wersinger, Peter S., Jr.	Pfc	14Apr45		
Werth, Ellsworth G.	Pvt	19Feb42	15Jun42	
Werthen, Nicholas L.	Pvt	17Jun42	21Jun43	
Wescott, Warren E.	Pvt	7Mar42	15Jul42	
West, Allen G.	Pvt	14Nov42	7Dec42	
West, Clarence	Pvt	11Nov42	19Sep43	
West, David H.	Pfc	22Oct42	23Apr45	
West, Selbert L.	Pfc	11Nov42	26Sep44	PH
West, Fraser E.	Maj	17Nov42	31Aug44	PH
West, James	Corp	29Jul42	12Oct44	PH
West, John R.	PhM3c	9Dec42	9Apr44	
West, Richard W.	2dLt	17Apr45		
West, Thomas J., Sr.	Pvt	14Apr45	6Aug45	
West, Thomas K., Jr.	Corp	18Feb42	23Apr45	
West, William E.	Pvt	1Jan43	17Mar43	
Westbrook, William R.	Pvt	1Apr42	15Jun42	
*Westerberg, Bill D.	Pvt	23Sep44	26Apr45	PH
Westerberg, Robert Q.	Corp	1Apr42	23Apr45	
Westfall, Earl D.	Sgt	1Mar42	26Oct42	
Weston, Frank R.	Pvt	14Nov42	7Dec42	
Weston, Hubert O.	ACk	1Aug45		
Westover, George C.	1stLt	11Apr42	22Nov44	
Westrand, Melvin E.	Pvt	6Mar45	18Apr45	PH
Westwood, Frederick R.	Pfc	21Jan44	6Aug45	PH
Wetta, Charles J.	Pfc	27Mar42	15Jun42	
Wetzel, Max O.	Corp	31Oct42	23Apr45	BS§
Wetzler, Claud P.	Pvt	21Aug45		
Weydant, Charles L.	Pvt	1Apr42	8Feb44	
Whalen, Harold C.	Corp	1Apr42	8Feb44	
Whalen, Patrick W.	Corp	11Nov42	5Nov44	
Whalen, William T., Jr.	Pfc	7Nov44		
Whalen, William T., Jr.	Corp	1Apr42	5Nov44	
Whaley, Dale V.	Sgt	31Oct42	8Apr45	‡PH-BS§
Whaley, Ralph E.	Pfc	7Nov42	23Dec44	
Whalley, John A.	Pfc	16Mar45		
Wharton, George P.	Pfc	31Oct42	11May44	
Whealdon, Don H.	Pvt	4Mar42	15Jun42	
Weaton, Don C., Jr.	Capt	25Mar45	29Aug45	
Weatley, John I.	Pvt	7Nov42	19Sep43	
Weaton, Lloyd E.	Corp	1Mar42	15Jul42	
Wheeler, Albert L.	Pvt	7Nov42	21Jan43	
Wheeler, Eugene J.	Pvt	14Nov42	7Dec42	

Digitized by Google
Original from UNIVERSITY OF WISCONSIN

NAME	RANK	JOINED	TRANSF'D	AWARDS
Wheeler, Jack M.	Corp	4Oct42	6Jan43	
Wheeler, Marvin J.	Corp	26Sep42	21Apr45	PH-DLC§
Wheeler, Melvin J.	Pvt	12Feb42	8Jan43	
Wheeler, Richard K.	Pvt	12Feb42	18Apr42	
†Wheeler, Robert J.	PhM2c	10May44	21Jul44	PH
Wheeler, Robert T., Sr.	PlSgt	22Jun42	5Nov44	
Wheeler, Thomas Jr.	1stLt	12Feb42	15Jun42	
Wheeler, William D.	Pfc	11Nov42	18Sep43	
Wheelock, Philip J.	Pvt	4Mar42	15Jul42	
Whetman, Warren J.	Pvt	14Nov42	7Dec42	
Whithead, Millard R.	Pvt	16Mar42	22May42	
Whipple, Douglas	Capt	18Feb42	22Apr45	BS§
*Whipple, Richard W.	Pfc	7Nov44	26Feb45	PH
*Whisenhunt, Russell W., Jr.	Pfc	22Oct42	25Feb45	PH
Whiston, Alfred E.	Pfc	14Apr45	26Jun45	
Whitaker, Claude L., Sr.	Pfc	30Mar45		
Whitaker, Dean L.	Pfc	14Apr45	10Jul45	
White, Benjamin P.	Pfc	14Apr45		
White, Darrell E.	Pvt	14Apr45		
White, Elmer R.	Pvt	14Apr45		
White, Ewell T.	Pvt	11Nov42	12Jan43	
White, Francis L.	2dLt	8Jul42	31Oct42	
White, Harold L.	Pvt	24Mar42	15Jun42	
White, Herbert C.	Pvt	14Nov42	7Dec42	
White, Huel W.	Corp	12Feb42	15Jul42	
White, Jack M.	Sgt	14Apr45	29Aug45	
*White, James F.	Pvt	8Nov44	27Feb45	PH
White, James T.	Sgt	16Mar42	18Sep44	PH
White, Jesse L.	Sgt	14Apr45		
White, John M.	Corp	14Apr45		
White, Keith D.	Pfc	7Nov42	27Nov44	PH
White, Leonard F.	Lt(ChC)	15Sep42	1May43	
White, Leroy C.	Pfc	31Oct42	26Sep44	PH
White, Oscar N.	Corp	22Oct42	18Mar45	PH
White, Richard C.	Corp	6Mar44	12Apr45	PH
White, Robert G.	ACk	1Jan43	17Apr43	
White, Robert L., Jr.	Pvt	1Apr42	15Jun42	
White, Robert S.	Corp	1Aug42	3Apr44	
White, Robert W.	Pvt	14Apr45		
White, Thomas C.	Pfc	11Nov42	21May44	
White, Thomas P.	Pfc	14Apr45	26Jun45	
White, Warden D.	Corp	31Oct42	12Oct44	PH
White, Warren L.	Pvt	12Feb42	15Jul42	
White, William E.	Pfc	7Nov42	26Sep44	PH
White, William O.	Pvt	14Nov42	7Dec42	
White, Willard A.	Pvt	14Apr45		
White, Willis A.	Pvt	14Apr45		
Whitfield, Thomas J.	Corp	11Nov42	23Apr45	PH
Whitford, Lee E.	Pfc	30Apr45		
Whitehead, Albert L.	Pfc	31Oct42	23Apr45	
Whitehead, Daulton J.	Pfc	21Aug45	29Aug45	
Whitehead, Glennis M.	Pfc	21Jan44	28Oct43	
Whitehead, Phillip C.	Lt(MC)	21Feb44	1Dec44	
Whitey, Louie V.	FldCk	12Feb42	7Apr43	
Whitlatch, Wallace C.	Corp	10Aug45		
Whitley, Oliver V.	Sgt	16Mar45		
Whitlow, Edwin E.	Pvt	7Nov44		PH
Whitman, Robert J.	Pfc	4Nov42	23Apr45	BS§
Whitney, William R.	Corp	14Apr45		
Whitt, George W.	Pfc	5Mar45		
Whittaker, Harry B.	Pfc	16Mar45		

Digitized by Google
Original from
UNIVERSITY OF WISCONSIN

NAME	RANK	JOINED	TRANSF'D	AWARDS
Whittemore, Earl L.	Pfc	11Nov42	17Oct44	PH
Whitten, Robert A.	Pfc	26Sep42	5Nov44	
Whittington, Ottis L.	Pvt	1Apr42	15Jun42	
Whitworth, Warren G.	Sgt	5May44	23Apr45	
Wholihan, David R.	Pfc	31Oct42	8May44	
Whorton, Billy R.	Pfc	31Oct42	5Nov44	
Wichrowski, Alfred E.	Capt	29Mar45		
Wichrowski, Raymond A.	Pfc	19Aug44		
Wicinski, Bruno P.	Pfc	31Oct42	12Oct44	PH
Wickham, Franklin A.	Sgt	13Apr42	24Mar45	
Wickham, William L.	Pvt	12Feb42	6Jun42	
Wicks, Robert K.	Sgt	25Feb42	23Apr45	
Wideman, Robert C., Jr.	Pfc	17Feb44	26Sep44	PH
†Widincamp, Herbert E.	PlSgt	7Feb45	10Apr45	
*Widner, William E.	PlSgt	26Feb42	14Mar45	PH
Wieckowski, Clement S.	Sgt	16May45	29Aug45	
Wiecks, Jack S.	Corp	4Nov42	23Apr45	
Wieczorek, John S.	Corp	24Aug42	23Apr45	PH
Wiegand, Raymond R.	Pfc	7Nov44	9Mar45	PH
Wiehe, Edward A., Jr.	Sgt	12Sep42	23Apr45	
Wiger, Burr N.	Sgt	7Mar42	23Apr45	
Wiggins, Carl C.	Sgt	6Jun42	16Jun42	
Wiggins, Jack S.	Sgt	12Feb42	18Jan45	
Wigginton, Floyd M.	Corp	22Oct42	23Apr45	PH-DLC§
Wigginton, Lee R., Jr.	Corp	21Apr42	27Jun42	
Wigoda, Jerome L.	Pfc	19Feb42	5Dec42	
Wikoff, Howard E.	Pfc	29Jul42	20Feb44	
Wilamowski, Henry J.	Corp	24Aug42	1Dec44	
Wilbur, Fred E., Jr.	Corp	18Mar42	23Apr45	
Wilcox, Garth E.	Pfc	1Jan43	2Aug43	
Wilcox, Sylvester E.	Pfc	2May45		
Wild, Donald W.	Pvt	18Mar42	22May42	
Wild, Thomas E.	Pfc	12Feb42	25Feb42	
Wilder, Allen B.	Pvt	7Nov42	12Dec43	
Wilder, Elmer H.	Pvt	17Feb44		
Wilder, Samuel W.	Pfc	31Oct42	11May44	
Wildes, Lincoln	Pfc	14Apr45		
Wiley, Norman E., Jr.	Pvt	1Apr42	15Jun42	
Wilhelm, Nicholas J., Jr.	Sgt	14Apr45		
Wilhite, John R.	Pfc	10Aug45		
Wilhite, Melvin E.	Corp	31Oct42	23Apr45	DLC§
Wilhite, Quentin H.	Pfc	12Feb42	10Jan43	
Wilhoit, "J" "B"	Pvt	6Mar45		
Wilhorn, Harry F.	Pvt	24Mar42	15Jun42	
Wilk, Henry S.	Corp	2Oct44	26Nov44	
Wilke, Louis H.	Corp	8Sep45		
Wilkerson, Ernest O.	Capt	11Nov42	19Apr44	
Wilkes, Ernest H.	Pfc	14Apr45		
Wilkes, James W.	Pvt	1Apr42	28Apr42	
Wilkes, Wylie G.	Pfc	25Feb44		
Wilkey, Robert T.	Pvt	14Apr45	1Aug45	
Wilkin, "O" "C"	Pfc	7Jul42	21Jan43	
Wilkins, Melvin E.	Pvt	9May42	15Jun42	
Wilkinson, Andrews N.	Capt.	12Feb42	4Feb44	
Wilkinson, Frederick T.	Sgt	2Oct44	23Mar45	PH
Wilkinson, Garland M.	Pvt	14Nov42	7Dec42	
Wilkinson, Hilton H.	Corp	27Mar42	15Jul42	
Wilkinson, Howard E.	S/Sgt	8Apr44		DLC
Wilkinson, John E., Sr.	Pfc	14Apr45	6Aug45	
Wilkinson, Robert	PhM2c	10Oct43	25Jan44	
Willard, Warren W.	Lt(jg)(ChC)	21May42	9Jun42	

Digitized by Google Original from UNIVERSITY OF WISCONSIN

NAME	RANK	JOINED	TRANSF'D	AWARDS
Wilkinson, William H.	Corp	10Aug45		
Willbanks, Bernie	Sgt	12Feb42	25Dec44	PH
Wille, Ervin D.	Pfc	3Oct43	23Apr45	BS§
Willer, James E.	Corp	4Nov42	3Dec44	
Willett, Walter L.	Pfc	31Oct42	11May44	
Willford, Donald R.	Pfc	16Mar45		
*Williams, Arthur G.	Pfc	11Nov42	26Jul44	PH
Williams, Arthur W.	Pvt	18Mar42	4May42	
Williams, Bedford	Major	1Mar42	15Jul42	
Williams, Bill R.	S/Sgt	7Sep42	13Oct44	
Williams, Carl V.	Corp	7Nov42	18Sep44	PH
Williams, Cecil O.	Sgt	4Mar45		
Williams, Charles E., Jr.	Pvt	4Nov42	19Sep43	
Williams, Charles M.	Corp	2Nov44		
Williams, David M.	Pfc	18Mar42	8Jan43	
Williams, Daid S.	Pvt	11Nov42	12Jan44	
Williams, Donald E.	Pfc	27Mar42	15Jun42	
Williams, Duward C.	FldCk	9May42	19Mar45	PH-DLC§
Williams, Edmund M.	Capt	23Jun42	1Jul42	
Williams, Edward E.	Pvt	27Mar42	15Jun42	
Williams, Elmer J.	Pfc	4Mar45		
*Williams, Elmer J.	Pfc	19Feb42	21Jul44	PH
Williams, Edward T.	Pfc	1Jan43	2Aug43	
Williams, Emerson O.	Pfc	11Nov42	4Apr43	
Williams, Garland E.	Pvt	18Mar42	20Jun42	
Williams, Gordon	Pfc	14Apr45		
Williams, Harold F.	Corp	22Oct42	23Apr45	SS§
Williams, Herschel D.	Pfc	21Oct42	5Nov44	
Williams, Howard R.	Pfc	14Apr45		
Williams, Howard R.	Pvt	7Mar42	15Jul42	
Williams, Hugh A.	2dLt	23Apr45		
Williams, Jack E.	Pfc	14Apr45		
Williams, Jack E.	Corp	7Jul42	26Oct42	
Williams, James E.	PlSgt	18Mar42	23Apr45	
Williams, James F.	Pfc	2Oct44	6Aug45	PH
†Williams, James L.	Ens.	4Apr44	2Aug44	
Williams, James M.	Pvt	14Apr45		
Williams, Jefferson D.	Pvt	25Jul42	5Dec42	
*Williams, Jesse J.	Pfc	24Aug42	23Dec43	PH
Williams, James E.	GySgt	26Sep42	27Nov44	PH
Williams, John D.	Corp	25Apr42	23Apr45	
Williams, Johnnie R.	Pfc	20May45		
Williams, Lauren E.	Corp	11Nov42	23Apr45	PH-DLC§
Williams, Lawrence	Pfc	20May45		
Williams, Lawrence E.	Pfc	26Apr42	5Nov44	
Williams, Lawrence J.	Corp	10Aug45		
Williams, Lester H.	Pvt	5Mar45		
Williams, Major L.	2dLt	21Nov42	28Dec42	
Williams, Marlowe C.	LtCol	17Jun42	2May44	
Williams, Maxie R.	2dLt	12Feb42	1Apr42	
Williams, Norman O.	Pfc	27Mar42	15Jun42	
Williams, Orville	Corp	14Apr45		
Williams, Paul R.	Pfc	31Oct42	12Oct44	
Williams, "R" "B"	Pvt	31Oct42	12Jan43	
Williams, Ralph	Pfc	5Mar45		
Williams, Ralph B.	Sgt	12Feb42	22May42	
Williams, Richard L.	Pvt	22Oct42	8Jan43	
Williams, Robert D.	Pvt	5Mar45		
Williams, Robert H.	Pvt	14Nov42	7Dec42	
Williams, Roger D.	Pvt	14Nov42	7Dec42	
Williams, Ronald B.	Sgt	23Mar42	26Nov44	

Digitized by Google

Original from
UNIVERSITY OF WISCONSIN

NAME	RANK	JOINED	TRANSF'D	AWARDS
Williams, Roy N.	Pfc	27Mar42	17Oct44	
Williams, Samuel P.	Corp	21Feb42	1Feb44	
Williams, Roy	Corp	31Oct42	18Mar45	PH‡
Williams, Sidney L.	LtComdr	9May45	6Aug45	
Williams, Vernon K.	Pvt	14Apr45		
Williams, Warren B.	Corp	1Apr45		
Williams, Warner H.	Pfc	19Aug44	28Mar45	PH
Williams, William	Pvt	12Feb42	27Jun42	
†Williams, William B.	Corp	9Mar45	10Apr45	
Williams, William K.	Pvt	18Mar42	15Jul42	
Williams, William R.	LtCol	4May45		PH
Williams, Willie A.	Pfc	30Mar45		
Williams, Wilmer L.	Pfc	1Apr42	5Nov44	
Williamson, Bobby L.	Pvt	1Apr42	15Jun42	
Williamson, Carroll E.	1stLt	1May45	13Jun45	
Williamson, James D.	Pvt	1Apr42	15Jun42	
Williamson, Morris	Pvt	5Mar45		
Williamson, Neihl J.	Lt(jg)(MC)	13Aug45		
Williamson, Riley J., Jr.	Corp	11Nov42	23Apr45	
Williamson, Robert D.	Sgt	21Aug45		
Williamson, Samuel E.	ACk	25Jul42	2May45	
Williamson, Thomas J.	Corp	7Nov42	23Apr45	PH
Williamson, Warren C., Jr.	Pfc	29May45		
Williamson, William H.	Pvt	18Mar42	23Apr45	PH
Willinghan, Norman L.	Pvt	30Mar45		
Willis, Bernard E.	Pfc	7Nov44		PH
Willis, Floyd S.	PlSgt	20Mar45	6Aug45	
Willis, James A., Jr.	Pvt	23Aug43	2Mar44	
Willis, LaVerne C.	GySgt	14Apr45		
Willis, Raleigh C.	Pfc	10Aug45		
Willis, William	Pvt	11Jul42	15Jul42	
Willis, William B.	Pvt	18Mar42	1Jun42	
Willison, George F.	Pfc	4Nov42	11May44	
Wills, Duane L.	Pvt	5Mar45		
Wills, John	Pfc	13Apr42	15Jun42	
Wills, Thomas	Pvt	11Nov42	16Jan43	
Willson, Crandall I.	PhM2c	1Jan45		DLC
Wilmoth, Harold L.	Pvt	14Mar42	15Jul42	
Wilshe, Donald R.	Sgt	1Mar42	1Dec44	PH
Wilson, Billy L.	Pvt	14Apr45		
Wilson, Carl	Pfc	23Aug43	24Feb44	
Wilson, Charles F.	Pvt	14Nov42	7Dec42	
Wilson, Charles P.	Pvt	30Mar45		
Wilson, Chester W.	Pvt	20May45		
Wilson, Clayton E.	Pvt	8Sep45		
Wilson, Clayton L.	Pfc	12Feb42	18Jan43	
Wilson, Darrell W.	Pfc	12Feb42	1Jun44	
Wilson, Ellis M. R.	Pfc	10Aug45		
Wilson, George C.	Pvt	20May45		
Wilson, Gerald A.	Sgt	1Jan43	2Aug43	
Wilson, Harry P.	Pfc	12Feb42	23Apr42	
Wilson, Henry W.	Pfc	11Nov42	23Apr45	PH-CR§
*Wilson, Herve	Sgt	1Mar42	27Nov43	PH
Wilson, Hubert J.	Pfc	22Oct42	17Oct44	
Wilson, James M.	Pfc	25Feb42	17Oct44	
Wilson, James P.	Pfc	12Apr45		
Wilson, Jerome E.	MessSgt	20Aug42	6Jan43	
Wilson, Joe A.	Sgt	27Mar42	8Dec44	PH
Wilson, John A.	Corp	11Nov42	6Jan43	
Wilson, John E.	Corp	15Jul42	21Jan43	
Wilson, John R.	Pfc	5Mar45		

Digitized by Google
Original from UNIVERSITY OF WISCONSIN

NAME	RANK	JOINED	TRANSF'D	AWARDS
Wilson, Louis H., Jr.	Capt	10Apr42	27Sep44	PH
Wilson, Noble W.	Pfc	4Nov42	5Nov44	
Wilson, Norman Jr.	Sgt	8Sep45		
Wilson, Paul C.	Pvt	14Nov42	7Dec42	
Wilson, Prince H.	Pvt	14Mar42	15Jul42	
*Wilson, Richard R.	Pfc	26Sep42	6Aug44	PH‡
Wilson, Robert C.	Sgt	25Apr42	23Apr45	PH-DLC§
Wilson, Robert D.	Pvt	14Apr45		
Wilson, Robert L.	Corp	1Apr44	22Apr44	
Wilson, Robert W.	Pvt	12Feb42	23Apr42	
Wilson, Roy L.	Pfc	7Jul42	5Nov44	
Wilson, Samuel	Pfc	14Apr45		
Wilson, Wallace L.	Pfc	5Mar45		
Wilson, William P.	Corp	22Oct42	23Apr45	PH‡
Wilson, Woodrow A.	Pvt	14Apr45		
Wiltshire, James W.	Corp	14Apr45		
Wiman, Milton S., Jr.	Corp	1Apr42	11May44	
Wimberley, Calvin C.	Pfc	22Oct42	26Dec44	PH
Wimberley, William G., Sr.	Pvt	5Mar45		
Winch, George F.	CCk	7Mar42	18Mar44	
Winchester, William J.	Pfc	14Apr45		
Winders, Robert L.	Pvt	12Feb42	15Jul42	
Winberg, William K.	Pfc	18Jul42	12Oct44	
Wind, David A.	Corp	11Mar42	23Apr45	
Winfrey, William C.	Pfc	14Apr45		
Winfrey, Willis R.	Corp	1Apr43	27Nov44	PH
Wing, Joseph A., Jr.	Pfc	12Feb42	15Jul42	
Wing, Lawrence A.	Pvt	4Mar45		
Winkleblack, Edward F.	Pvt	21Aug45		
Winkelmaider, John J.	Pvt	1Apr42	15Jul42	
Winkler, William E. P.	Pfc	5Mar45		
Winmill, Frederick E.	Corp	1Mar42	15Jul42	
Winn, Johnie R.	Pvt	12Feb42	15Jul42	
Winner, James P.	PhM3c	1Jan45		
Winnie, Jacob	PlSgt	14Apr45		
Winquist, William V.	FMSgt	11Dec42	17Oct44	
Winstead, Johnie B.	Sgt	2Nov44		
Winston, Anel	Pfc	14Apr45	6Aug45	
Winston, Edmund O.	Pfc	14Apr45		
Winter, William R.	Pfc	14Apr45		
Winterowd, Frederick W.	Pvt	21Aug45		
Winters, Arthur W.	Corp	20May45		
Winters, Robert J.	Pfc	1Apr44	7Mar45	PH
Winters, Thomas J., Jr.	Pvt	8Nov44	26Nov44	
Winton, John W.	Pvt	7Mar42	15Jul42	
Wirth, Norman A., Jr.	Pvt	20May45		
Wirth, Robert M.	Pfc	23Sep44	15Apr45	
Wisben, Chester R.	Corp	11Nov42	24Aug43	
Wise, Eugene R.	Pfc	1Apr44	15Jan45	
†Wise, John T., Jr.	Pfc	29Jan45	10Apr45	
Wisehart, Harold G.	Pvt	14Apr45		
Wiseman, Robert T.	Corp	15Oct42	23Apr45	
Wiser, Erwin D.	Pfc	7Nov42	23Apr45	DLC§
Wisniewski, Eugene L.	Pfc	21Jan44		PH
Wisniewski, Frank W.	Pfc	20May45		
Wisniewski, Jerome R.	WO	25Nov44		
Wissert, James J.	Corp	10Aug45		
*Witek, Frank P.	Pfc	4Mar42	3Aug44	PH
Withent, James G.	Pfc	14Apr45		
Witherspoon, John C.	2dLt	11Jun42	15Jul42	
Witherspoon, Thomas S.	2dLt	9Jun42	15Jul42	

Digitized by Google
Original from
UNIVERSITY OF WISCONSIN

NAME	RANK	JOINED	TRANSF'D	AWARDS
Witt, Freddie "J"	Pfc	27Mar42	15Jun42	
Witten, Charles L.	Pfc	14Apr45		
Wittenberg, Frank G.	Pfc	16Mar45		
Wittenbrink, Vernon O.	Pvt	11Nov42	22May43	
Wittlieff, Claude J.	Pfc	13Oct43	5Nov44	
Wittman, Walter E.	Corp	25Jul42	23Apr45	PH
Wittmen, Donald P.	Pfc	7Mar42	15Jul42	
Wittosch, Edward L.	Pfc	14Apr45		
Wnek, Felix T.	Pvt	5Mar45		
Wodaszewski, Raymond A.	Pvt	18Mar42	15Jul42	
Woenne, Jack C.	Pvt	16Mar45	26Apr45	
*Woerth, George L.	Pfc	19Aug44	26Feb45	PH
Wohlfarth, Paul F.	GySgt	21Aug45		
Wohlford, Raymond E.	Pvt	21Aug45		
Wojnarowski, Leonard S.	Pfc	10Nov42	18Mar44	
Wolcott, Guy W.	Sgt	2May45		
Wolcott, James H.	Pfc	5Mar45		
Wolfe, Logan B.	Pvt	21Aug45		
Wold, Royal W.	Pvt	1Apr42	15Jun42	
Wolf, George P., Jr.	Capt	11Apr42	9Apr44	
Wolf, Joseph L.	Pfc	18Feb42	13Nov42	
Wolfe, Paul A.	Pfc	11Nov42	5Nov44	
Wolfe, Robert R.	Pvt	5Mar45	15Apr45	PH
Wolfe, Harry A.	Pfc	4Nov42	12Oct44	PH
Wolfe, Henry E.	Pvt	7Nov44	12May45	PH
Wolfe, James F.	GySgt	14Mar42	23Apr45	PH
Wolfe, James R.	Pfc	18Dec43	27Nov44	
Wolfe, Walter M.	Pvt	1Apr42	15Jun42	
Womer, William R.	Pfc	14Apr45	19Mar45	
Wong, Henry T.	PhM2c	23Sep44	29Apr45	
†Wood, Charles O.	Capt	28Jan45	8Feb45	
Wood, Darwin E.	PhM2c	11Feb44	26Feb44	
Wood, Fred L., Jr.	Pfc	14Apr45	6Aug45	
Wood, Harley J.	Corp	15Jul42	22May43	
Wood, "J" "W"	Pfc	11Nov42	8May44	PH
Wood, Jack L.	Pfc	11Nov42	12Oct44	PH
Wood, Leo F.	Pfc	24Aug42	23Apr45	DLC§
Wood, Leonard M.	1stLt	13Apr45	5Sep45	
Wood, Mahlon E.	Corp	14Apr45	1Aug45	
Wood, Ralph B.	Pfc	21Jan44	6Aug45	PH
Wood, Ray J.	Pvt	14Nov42	7Dec42	
Wood, Raymond H.	Corp	14Mar42	10Feb44	
Wood, Robert E.	Pfc	7Nov44		PH-SS§
Wood, Robert S.	GySgt	29Mar45	29Aug45	BS
Wood, Richard L.	Pvt	1Apr42	15Jun42	
Wood, Sherrill	Pfc	12Feb42	4May42	
Wood, Thomas T.	SgtMaj	11Apr42	12Oct44	
Wood, William A.	Capt	10Jul42	17Sep42	
Wood, William E.	Pfc	4Jul42	1Feb44	
Woodale, Jack C.	Pvt	14Apr45		
Woodard, Frank E.	Sgt	29Dec44		
Woodard, James W.	Pfc	6Mar45		
Woodman, Frank E., Jr.	Pfc	11Nov42	12Oct44	
Woodrow, Alfred H.	Pfc	5Mar45		PH
Woodruff, Haskell E.	MTSgt	20May45		
*Woods, Duane L.	Pvt	5Mar45	11Mar45	PH
Woods, Harry B.	Corp	19Aug44	16Mar45	PH
Woods, Jimmie B.	Pfc	14Apr45		
Woods, John M.	Pvt	1Apr42	15Jun42	
Woods, John R., Jr.	Pfc	11Dec44		PH
Woods, Warren A.	Pfc	14Apr45		

Digitized by Google Original from UNIVERSITY OF WISCONSIN

NAME	RANK	JOINED	TRANSF'D	AWARDS
Woods, William H.	Pfc	20May45		
Woods, Zenas A., Jr.	Pfc	17Feb44	16Mar45	PH
Woodsen, William E.	Corp	11Nov42	16Mar45	DLC§
Woodward, Charles E.	Pfc	21Jan44	5Dec44	
Woodward, Richard O.	1stSgt	11Apr42	15Jun42	
Woodworth, Dean P.	Sgt	31Oct42	21Mar45	PH-DLC§
Woodworth, Lester W.	Pvt	20May45		
Wolcott, James H.	Pvt	5Mar45		
Woody, Emmett R.	Pfc	14Apr45		
Woolridge, James	Pfc	14Apr45		
Woolsey, Charles F.	SupSgt	12Feb42	15Dec44	
Woolsey, Joseph D.	Pfc	31Oct42	18Sep44	PH
Wooster, Kendall H.	Pfc	23Aug43	1Dec44	
Wooten, Charles L.	Pvt	14Apr45		
Wooten, Harvey L., Sr.	Pfc	14Apr45		
Worden, Arthur B.	Pfc	4Mar45	6Aug45	
Works, David A.	Pfc	7Mar42	18Jun42	
Worley, Fred	Pfc	18Mar42	21Jan43	
Worrell, Robert L.	Pfc	24Aug42	23Apr45	DLC§
Worst, William	Pvt	14Apr45	6Aug45	
Worthen, Kenneth B., Jr.	2dLt	20May45		
Worthen, Marcel C.	Pfc	16Mar45		
Worthington, Wesley C.	Corp	21Mar42	26Mar42	
Wos, Stanley A.	Pvt	14Nov42	7Dec42	
Wright, Columbus E.	Pfc	22Oct42	12Oct44	PH
*Wright, David W.	2dLt	5Oct44	3Mar45	PH
Wright, Dewey D., Sr.	Pvt	19Jun45		
Wright, Donald W.	Pfc	2May45		
*Wright, Donnie C.	Pfc	2Oct44	2Mar45	PH
†Wright, Earl E., Jr.	Pvt	14Mar42	15Jul42	
Wright, Earl H., Jr.	Pvt	14Mar42	15Jul42	
Wright, Elwood J.	Pfc	7Nov44		
Wright, Erwin S.	Pfc	21Aug45		
Wright, Floyd H.	Pvt	5Mar45	26Aug45	PH
Wright, Francis J.	Pvt	21Aug45		
Wright, Fred M.	Pfc	25Jul42	23Apr45	
Wright, Henry V.	S/Sgt	2May45		
Wright, Homer C.	Pvt	14Nov42	7Dec42	
Wright, James F.	S/Sgt	12May42	1Feb44	
Wright, Johnny L.	Pfc	22Oct42	2May44	
Wright, Melvin K.	Pvt	14Nov42	7Dec42	
Wright, Otis O.	Corp	12Feb42	1Dec44	PH
Wright, Roy C.	Pfc	27Mar42	15Jun42	
Wright, Willis M.	WO	8Apr45		
Wrobleski, Thomas M.	Pfc	24Mar42	15Jun42	
*Wroblewski, Stanley J.	Corp	31Oct42	26Feb45	PH‡
Wronski, Edward A.	Corp	18Mar42	3Dec43	
Wroski, John	Corp	12Feb42	15Jun42	
Wrynn, James J.	2dLt	29Jan44	26Sep44	
*Wuesthoff, Thomas F.	Corp	12Feb42	8Mar45	PH
Wulf, Charles W.	Sgt	12Feb42	23Nov42	
Wunderln, Robert E.	Pfc	18Mar42	16Jan43	
*Wutkiewicz, Sigmund	Pvt	7Nov44	27Feb45	PH
Wyand, David C.	Pvt	14Apr45		
Wyatt, Albert J.	Pvt	7Mar42	15Jul42	
†Wyatt, Edward B.	TSgt	8Oct43	8Jan44	
Wyatt, Richard B.	Pfc	14Apr45		
Wyatt, William A.	Pvt	7Nov44	20Mar45	PH
Wyman, Arthur H.	Capt	14Apr45	4Sep45	
Wyns, William O.	Pvt	29Jan45	17Mar45	
Wynsberge, Joseph A.	Pvt	14Nov42	7Dec42	

Digitized by Google
Original from
UNIVERSITY OF WISCONSIN

NAME	RANK	JOINED	TRANSF'D	AWARDS
Wyrybkowski, Martin J., Jr.	Corp	31Oct42	23Apr45	
Wysocki, Joseph M., Jr.	Pvt	16Aug43	19Sep43	
Yakel, Marvin E.	Pfc	14Apr45		
Yakle, Robert I.	Corp	31Oct42	23Apr45	PH‡
Yale, Warren N.	Sgt	13Apr42	23Apr45	
Yancey, John	Pvt	25Feb42	23Apr42	
†Yaniello, Ambrose R.	Corp	29Jan45	10Apr45	
Yankech, Steve J.	Pfc	1Apr42	23Apr45	PH
Yankoviak, Frank L.	Pfc	14Apr45		
Yansen, William A.	Pvt	16Mar45		
Yarborough, Earl A.	Pfc	10Aug45		
Yarborough, Melvin L.	Corp	22Oct42	23Apr45	PH
Yaremchuk, Walter	Pvt	20May45		
Yaroch, Willard E.	Pfc	10Aug45	29Aug45	
Yarrington, Kent	Pvt	14Apr45		
Yarrington, Robert P.	Pfc	11Nov42	5Nov44	
Yaskevich, Andrew S.	Pfc	31Oct42	17Oct44	PH
Yates, Harris L.	Pfc	17Oct42	5Nov44	
Yauga, Martin S.	Corp	16Aug43	19Mar45	PH‡
Yawn, Richard W.	Pvt	28Jul42	17Mar45	BS§-PH‡
Yazzie, James H.	Pvt	14Apr45		
Yazzie, Sam	Pvt	14Apr45		
†Ybarra, Ramon J.	Pfc	29Jan45	11Apr45	
Yeager, Glenn R.	Pvt	20May45		
Yent, John L.	Pfc	6Apr44	19Mar45	PH
Yerger, William P., Jr.	Corp	12Feb42	18Sep44	PH
Yochus, Anthony J.	Pvt	14Apr45	6Aug45	
Yoders, Stanley A.	2dLt	19Aug44	6May45	
York, Curtis W.	Pvt	27Mar42	15Jul42	
York, Ralph C.	Pfc	18Mar42	1Jun42	
Yorloff, Daniel M.	Pfc	19Aug44		
Young, Douglas C.	Pfc	12Feb42	11May44	
Young, Eric E.	Pfc	31Oct42	2May44	
Young, Francis H.	Corp	22Oct42	23Apr45	PH
Young, Frank P., Jr.	Pfc	9May42	12Oct44	PH
Young, George E.	Pvt	22Oct42	8Sep43	
Young, Henry L.	Pvt	1Apr42	15Jul42	
Young, Holley	Pvt	14Apr45		
Young, Howard L.	SSgt	12Feb42	14Aug43	
Young, James C.	Pfc	7Nov44	20Aug45	PH
Young, James R.	Pfc	16Mar45		
Young, James W.	Pvt	1Apr42	15Jun42	
Young, LeRoy W.	Corp	21Oct42	23Apr45	
*Young, Louis H.	Pfc	21Jan44	4Mar45	PH‡
Young, Merle E.	Pfc	4Mar42	2Jan44	
Young, Rex L.	Pfc	27Jun45		
Young, Robert E.	Pfc	5Mar45		
Young, Robert H.	Corp	10Jan44	27Nov44	PH
Young, Roy A.	Pfc	14Apr45		
Young, Troy W.	PhM3c	1Jan45	19Mar45	NMCM§-PH‡
Young, Walter V.	Pfc	31Oct42	23Apr45	
Young, William W., Jr.	Capt	17Apr42	15Jul42	
Younger, Stephen J., Jr.	Sgt	1Apr45		
Youngstrom, Joseph F., Jr.	Corp	26Sep42	26Nov44	
Yrigolien, Gilbert	Pfc	17Jun42	20Dec44	
Yuma, Ralph	Pfc	1Apr44	26Nov44	
Zabkiewicz, Harry	Pvt	14Nov42	7Dec42	
Zabrok, Chalmer L.	Corp	21Jan44		PH
Zaccangnino, Leonard J.	Pfc	2Oct44		PH
Zacharko, Peter P.	Pvt	14Nov42	8Jan43	
Zaeppel, Giles M.	Sgt	4Mar42	23Apr45	

Digitized by Google Original from UNIVERSITY OF WISCONSIN

NAME	RANK	JOINED	TRANSF'D	AWARDS
Zagar, Burnice O.	Pfc	1Mar42	4May42	
Zagar, Johnnie O., Jr.	Pfc	1Mar42	4May42	
Zagranis, John Jr.	Pfc	14Apr45		
Zahn, Sebastian J.	Corp	25Feb42	18Sep44	PH
Zajac, Edmund P.	Pvt	18Mar42	15Jul42	
Zajac, Eugene A.	Pvt	14Nov42	7Dec42	
Zakezewski, Henry W.	Pfc	2Oct44		PH
Zalasko, Joseph	Pfc	10Aug45		
Zaleski, Charles S.	Pfc	2Oct44	4Apr45	
Zalewski, Harry S.	Pfc	4Nov42	12Oct44	PH
Zalewski, Vito J.	Pvt	2Oct44		
Zaner, Nelson H.	Pvt	10Aug45		
Zappettini, Victor J.	Sgt	25Feb44		
Zaremba, Charles S.	Pfc	24Aug42	23Apr45	PH
Zarm, Sylvester L.	Pvt	14Apr45	6Aug45	
Zatopek, Eddie F.	Pfc	27Mar42	15Jun42	
Zdrojeski, Norbert W.	Corp	1Apr42	3Feb44	
Zawko, Joseph	Pvt	2Oct44	16Mar45	PH
Zebick, John N.	Pfc	12Feb42	15Jul42	
Zebracki, Julius P.	Pvt	1Apr42	15Jun42	
Zeisler, William J.	Pvt	16Mar45		
Zell, Charles F., Jr.	1stLt	9Jan44		
Zellers, John F.	ACk	21Jul42	18Aug43	
Zellers, Rodney M.	Pvt	7Nov44		
Zebrowski, Walter S.	Capt	10Apr42	29Sep43	
Zembo, Francis J.	Pfc	14Apr45		
Zengal, Edward	Corp	26Sep42	23Apr45	
Zengota, Stanley R.	Pfc	10Aug45		
*Ziegler, Rudolf L.	Corp	21Jan44	21Jul44	PH
Zielinski, Thomas M.	Pvt	1Apr42	28Apr42	
Zieman, Henry L.	Pfc	31Oct42	28Mar45	BS§
Zilverberg, John	Corp	18Mar42	26Mar44	
Z'mmer, Melvin J.	Pfc	16Mar45		
*Zimmer, William J.	2dLt	19Aug44	12Mar45	PH-BS§
Zimmerman, Lee E., Jr.	Pvt	7Nov44	29Jul45	PH
Zimmerman, Pete	Pvt	18Mar42	15Jul42	
Zimmerman, Robert L.	Pfc	7Nov44		PH
Zingarelli, Joseph	Corp	1Nov42	6Jan44	
Zinn, Bill W.	Corp	11Nov42	16Jan45	PH
Zinnel, Delbert L.	Pvt	21Aug45		
Ziolkowski, Stanley L.	Pfc	21Aug45		
Zirkle, Howard R.	Pvt	21Aug45		
Zirkle, Marvin B.	Pfc	12Apr44	8Dec44	PH
Zitzer, William	Pfc	3Aug42	2Mar44	
Zjawin, Edward M.	FMCorp	6Aug45		
Zocchi, Peter J.	Pfc	11Mar42	15Jul42	
Zollin, Edward L.	Pvt	20May45		
Zon, Stanley J.	Pfc	16Mar45		
Zook, Claude L.	Pvt	21Aug45		
Zorda, Frank Jr.	Pvt	21Aug45		
Zubick, Albert H.	Corp	12Sep42	17Oct44	
Zuckerman, Irwin S.	Pfc	7May45	14May45	
Zuercher, Kenneth L.	Pvt	21Aug45		
Zuidema, John "J"	Pfc	7Mar42		
*Zukowski, William B.	Pfc	23Sep44	27Feb45	PH
Zwada, Edward J.	Pfc	12Feb42	15Jul42	
Zweiback, Irvin F.	Pfc	12Jun42	1May44	
Zweidorff, Alvin E.	Pvt	14Nov42	7Dec42	
Zwirner, Arthur P., Jr.	PlSgt	1Mar42	5Nov44	
Zychlewicz, Stanley G.	Pfc	31Oct42	1Dec44	
Zyck, William J.	Sgt	14Apr45		
Zyzak, Raymond L.	FM1c	20May45		

Digitized by Google

Original from
UNIVERSITY OF WISCONSIN

0/2
89058523721
b89058523721a

Digitized by Google
Original from
UNIVERSITY OF WISCONSIN

Digitized by Google

Original from
UNIVERSITY OF WISCONSIN

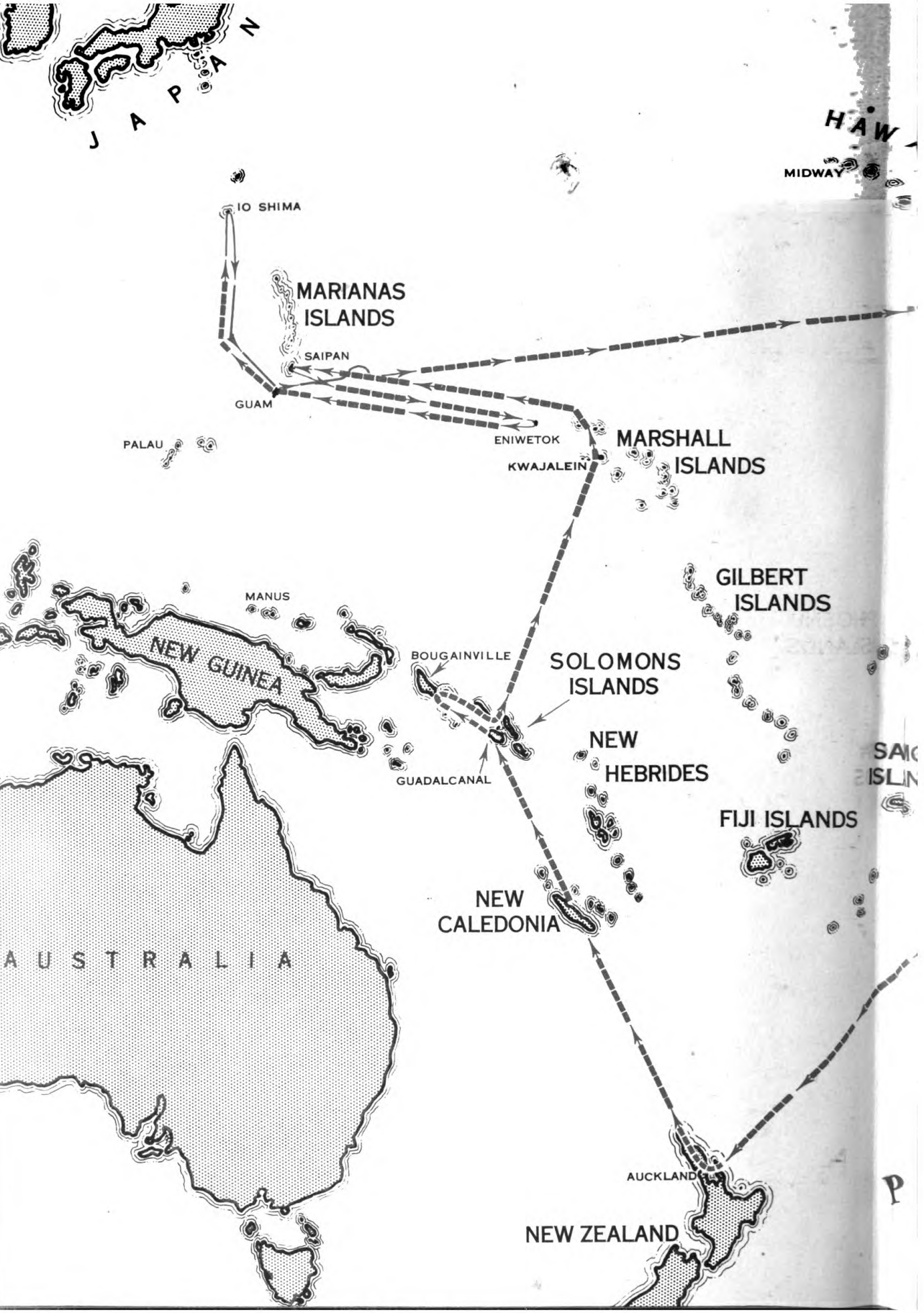

Digitized by Google
Original from UNIVERSITY OF WISCONSIN

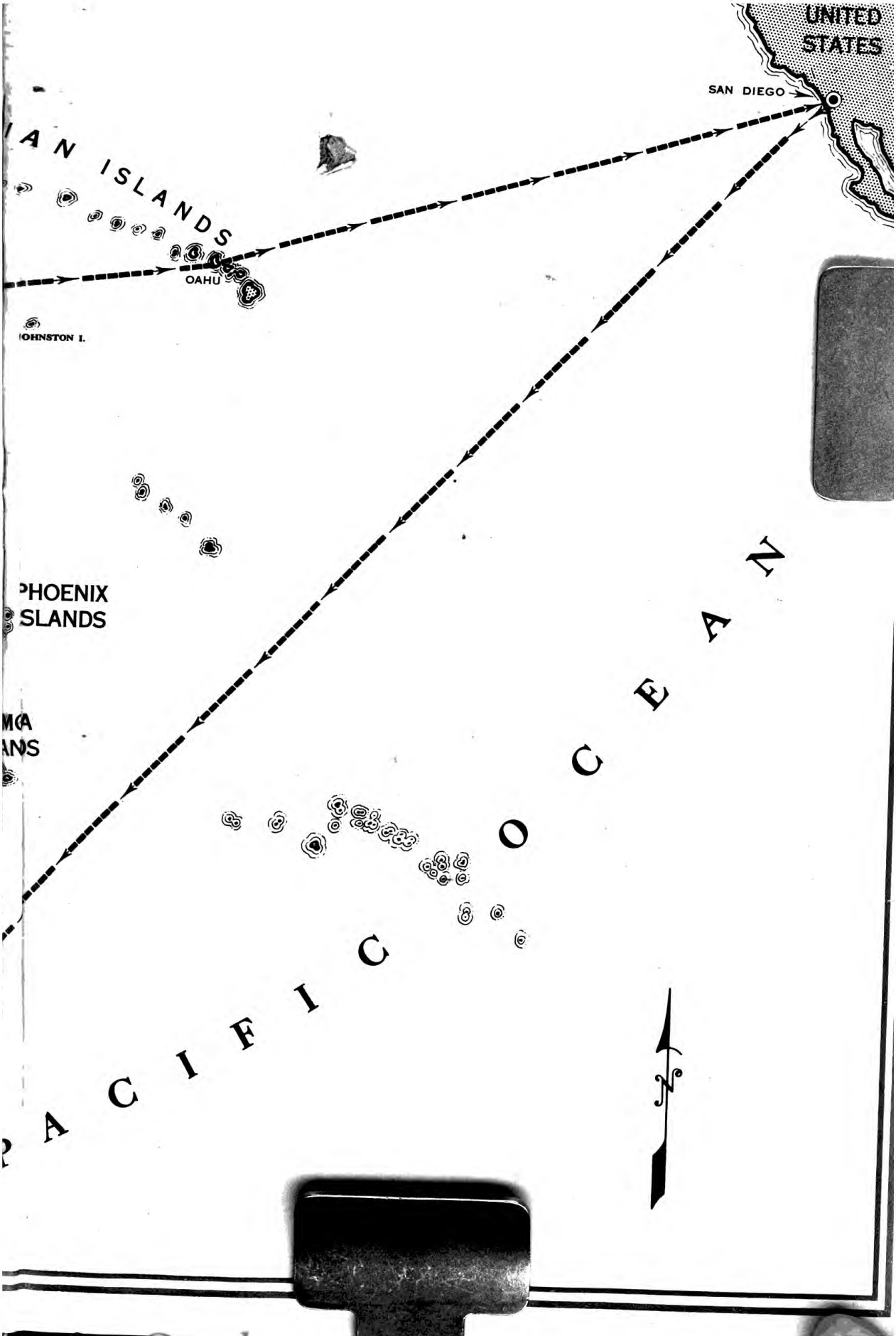

Digitized by Google
Original from
UNIVERSITY OF WISCONSIN

B89058523721A

Digitized by Google

Original from
UNIVERSITY OF WISCONSIN